



US00D827530S

(12) **United States Design Patent** (10) **Patent No.:** **US D827,530 S**  
**Bucher et al.** (45) **Date of Patent:** **\*\* Sep. 4, 2018**

(54) **VEHICLE MIRROR**  
(71) Applicant: **Ford Global Technologies, LLC**,  
Dearborn, MI (US)  
(72) Inventors: **George Bucher**, Dearborn, MI (US);  
**James Grake**, Beverly Hills, MI (US)  
(73) Assignee: **Ford Global Technologies, LLC**,  
Dearborn, MI (US)  
(\*\*) Term: **15 Years**  
(21) Appl. No.: **29/593,067**  
(22) Filed: **Feb. 6, 2017**  
(51) **LOC (11) Cl.** ..... **12-16**  
(52) **U.S. Cl.**  
USPC ..... **D12/187**  
(58) **Field of Classification Search**  
USPC ..... D12/187, 188, 189; D6/300, 309  
CPC ..... B60R 1/08; B60R 1/081; B60R 1/082;  
B60R 1/074; B60R 1/076; B60R 1/078;  
B60R 1/06; G02B 5/08; G02B 7/18;  
G02B 7/182  
See application file for complete search history.

(56) **References Cited**  
U.S. PATENT DOCUMENTS  
D621,313 S \* 8/2010 Kimura ..... D12/187  
D642,504 S \* 8/2011 Tonello ..... D12/187  
D691,076 S \* 10/2013 Vincent ..... D12/187  
D702,167 S \* 4/2014 Hakamata ..... D12/187  
D703,120 S \* 4/2014 Nordmann ..... D12/187  
D709,416 S \* 7/2014 Mays ..... D12/187  
D709,812 S \* 7/2014 George ..... D12/187  
D718,689 S \* 12/2014 Blanski ..... D12/187

D746,196 S \* 12/2015 Di Buduo ..... D12/187  
D782,379 S \* 3/2017 Wassell ..... D12/187  
D785,524 S \* 5/2017 Kim ..... D12/187  
D793,310 S \* 8/2017 Hwang ..... D12/187  
2011/0204667 A1\* 8/2011 Suzuki ..... B60R 1/06  
296/1.11

\* cited by examiner  
*Primary Examiner* — Karen S Acker  
*Assistant Examiner* — Jerry Shiuan-Hua Hsu  
(74) *Attorney, Agent, or Firm* — James Dottavio

(57) **CLAIM**  
The ornamental design for a vehicle mirror, as shown and described.

**DESCRIPTION**  
FIG. 1 is a top and front perspective view of the first embodiment of a vehicle mirror, showing our new design; FIG. 2 is a bottom and front perspective view thereof; FIG. 3 is a top and rear perspective view thereof; FIG. 4 is a front elevational view thereof; FIG. 5 is a rear elevational view thereof; FIG. 6 is a left side elevational view thereof; FIG. 7 is a right side elevational view thereof; FIG. 8 is a top plan view thereof; and, FIG. 9 is a bottom plan view thereof. The second embodiment of the vehicle headlight is mirror image of the embodiment disclosed in FIGS. 1 through 9, and is not shown. Any broken lines represent an internal boundary of the design, the line itself and the area within form no part of the claim.

**1 Claim, 9 Drawing Sheets**

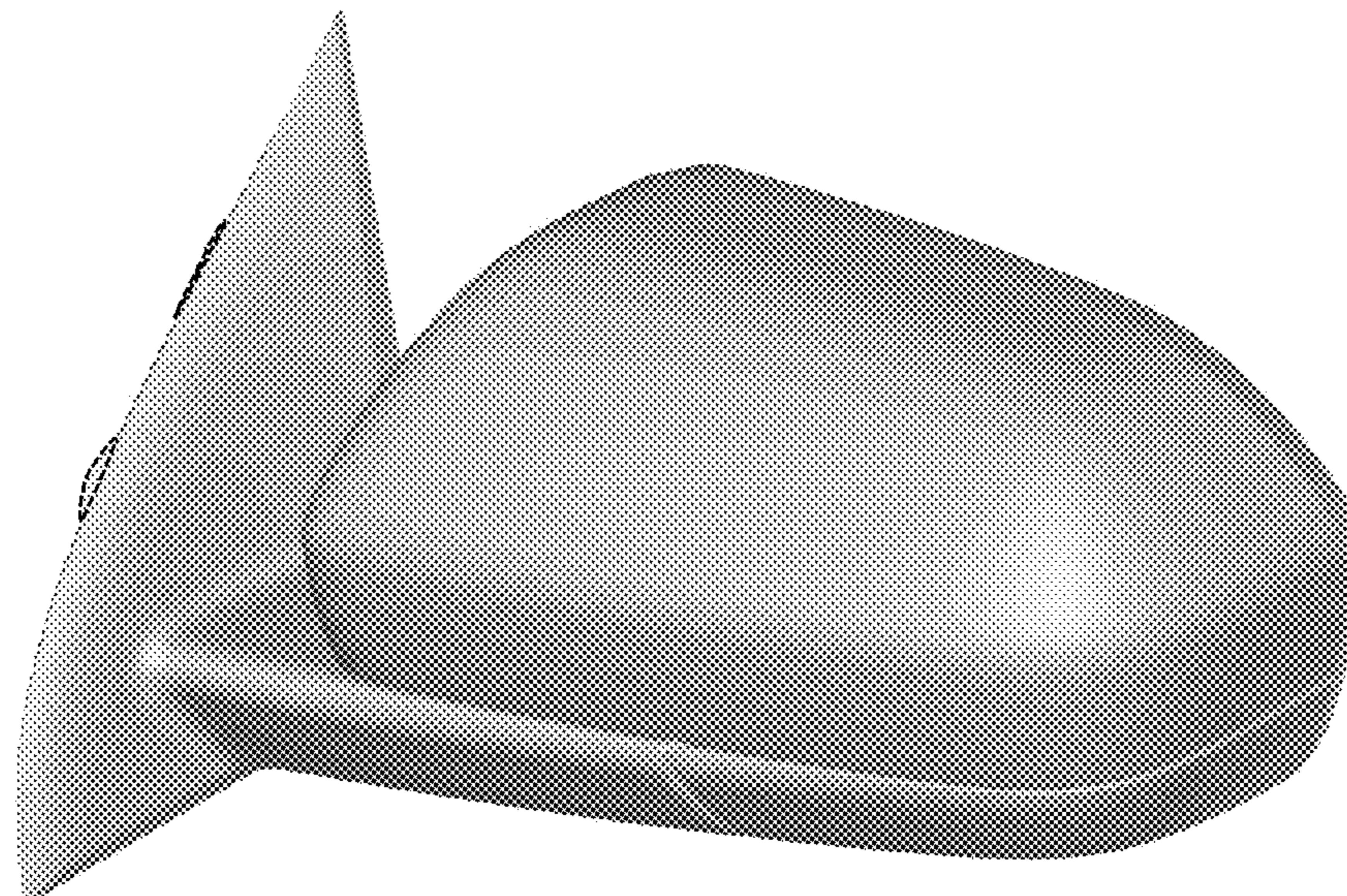

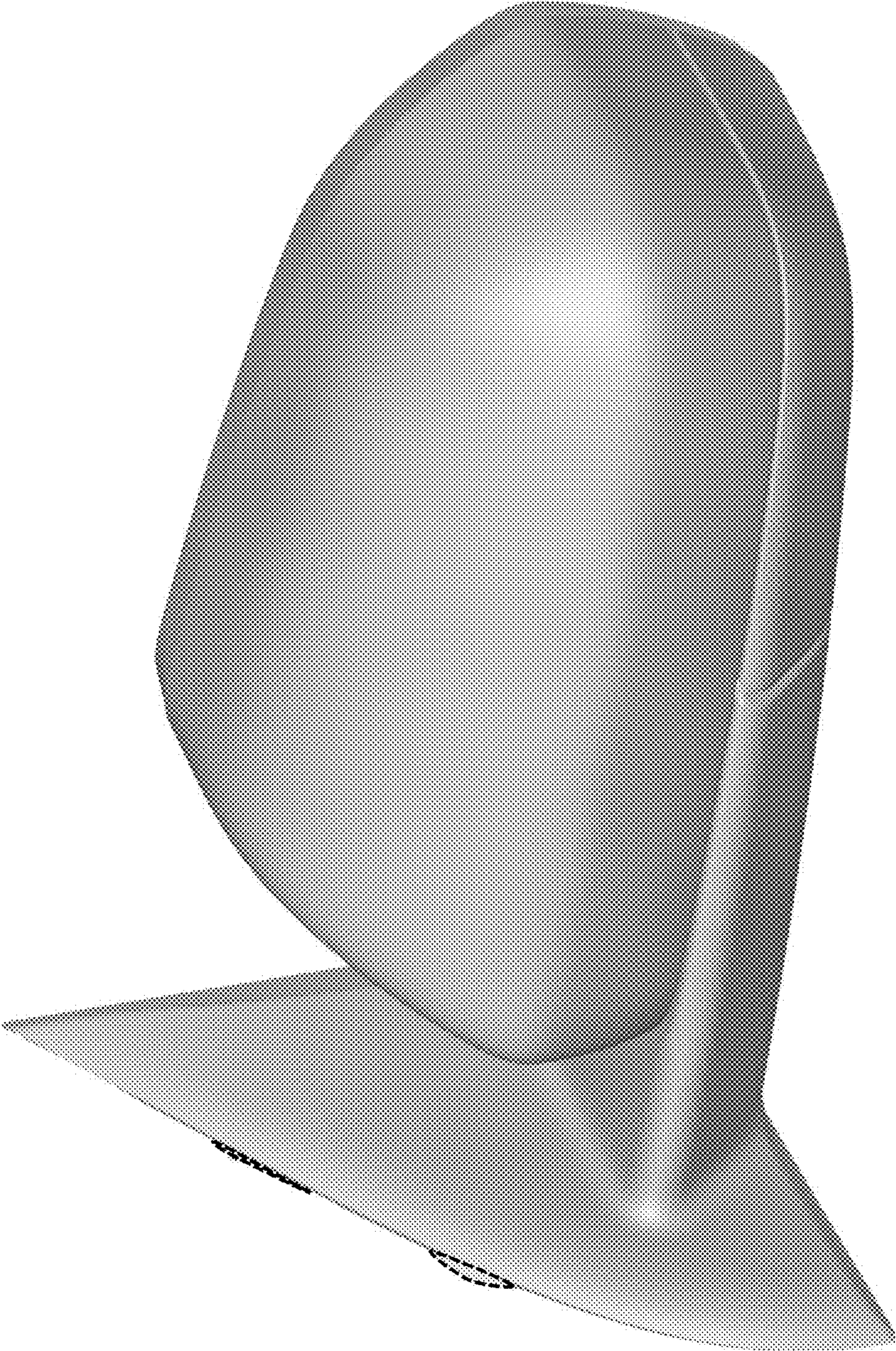

FIG 1

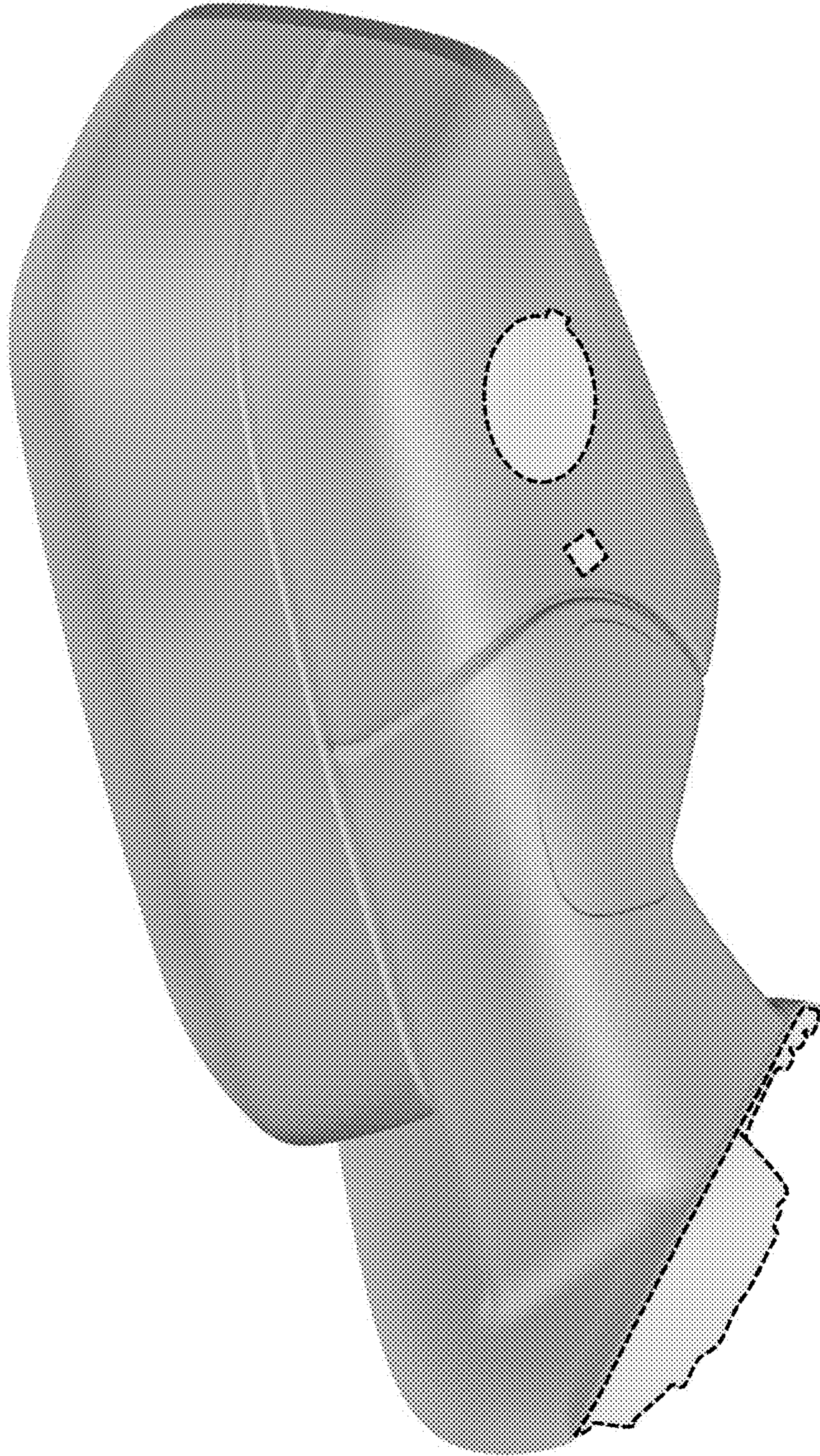

FIG 2

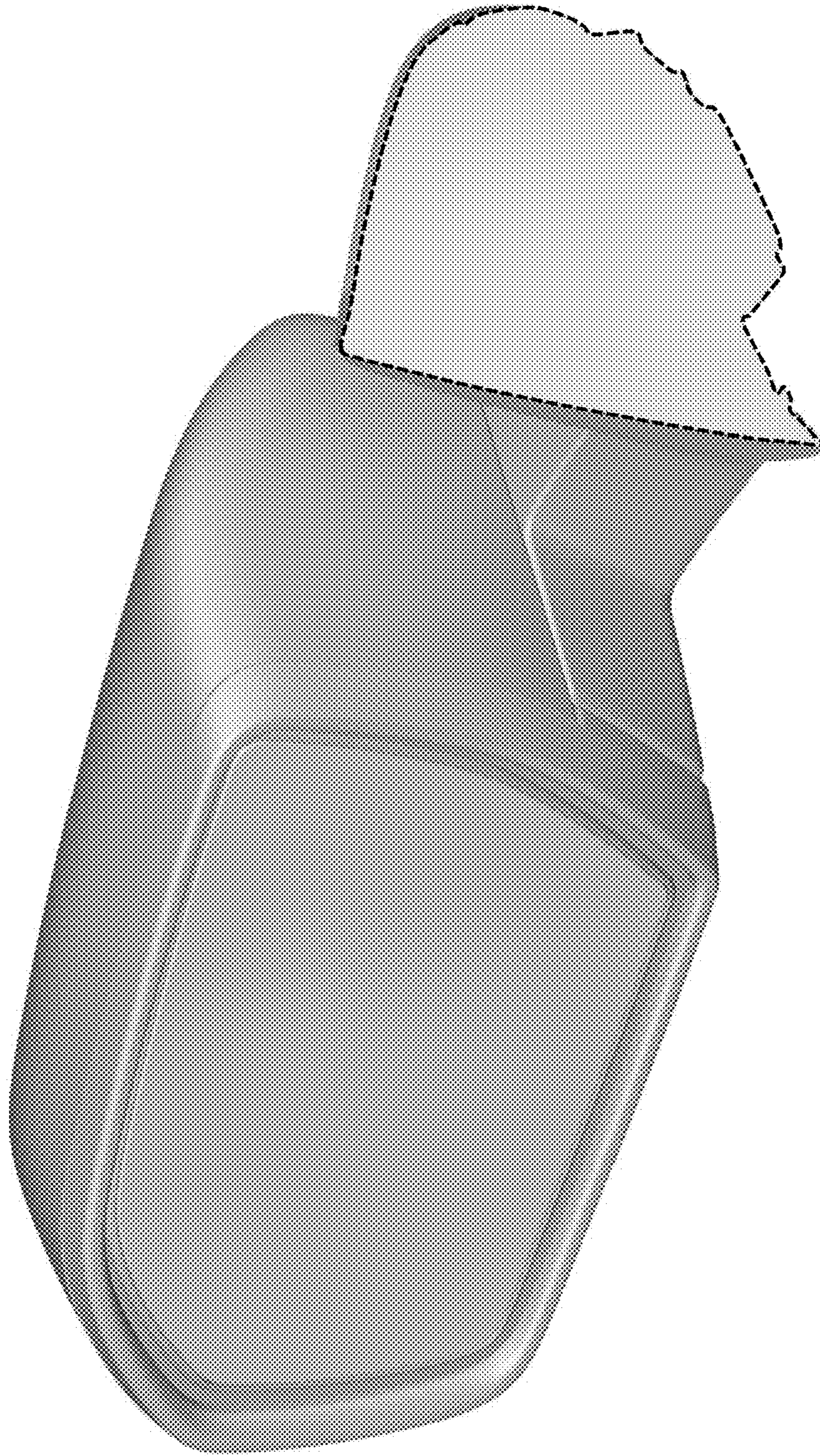

FIG 3

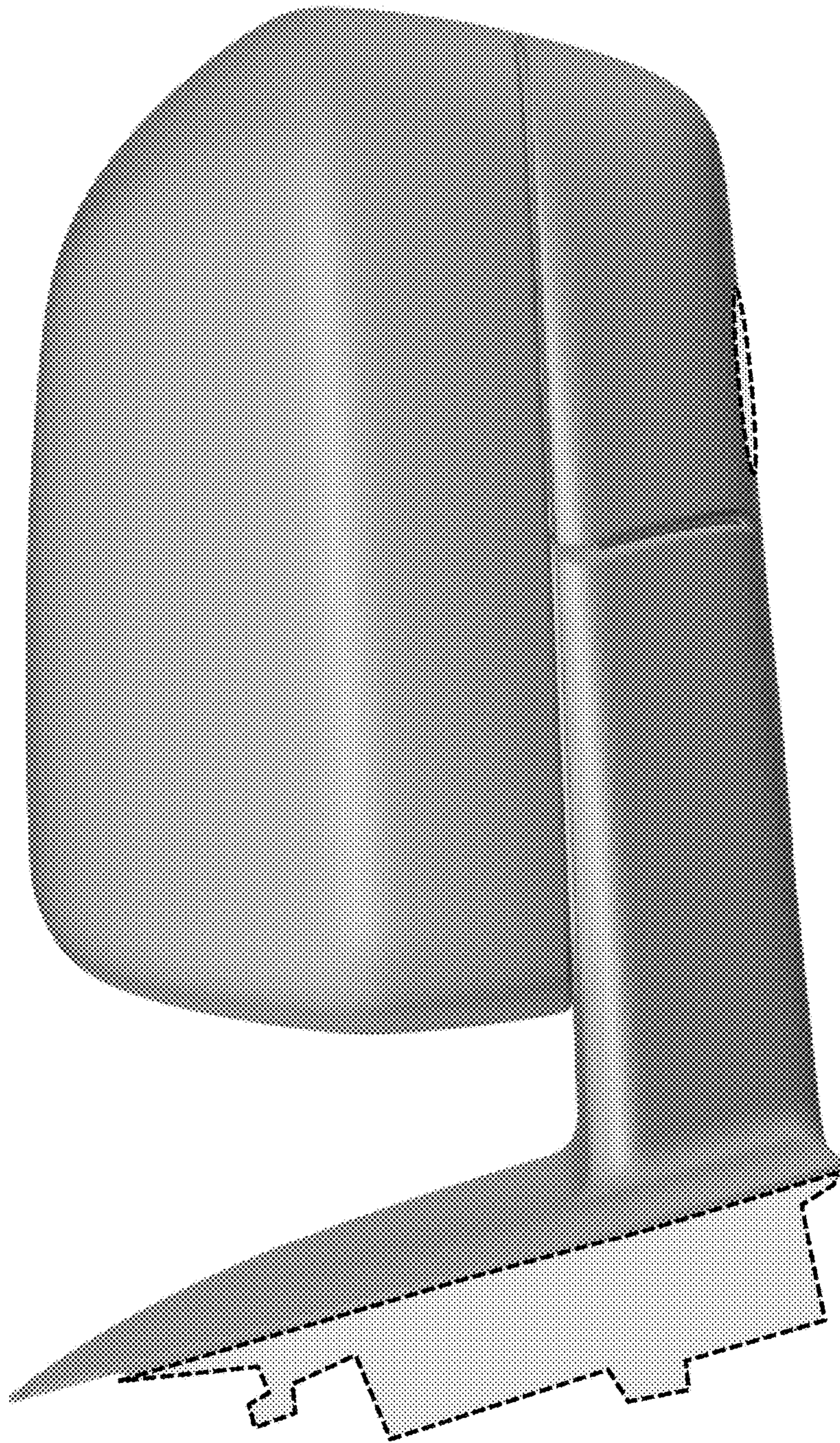

FIG 4

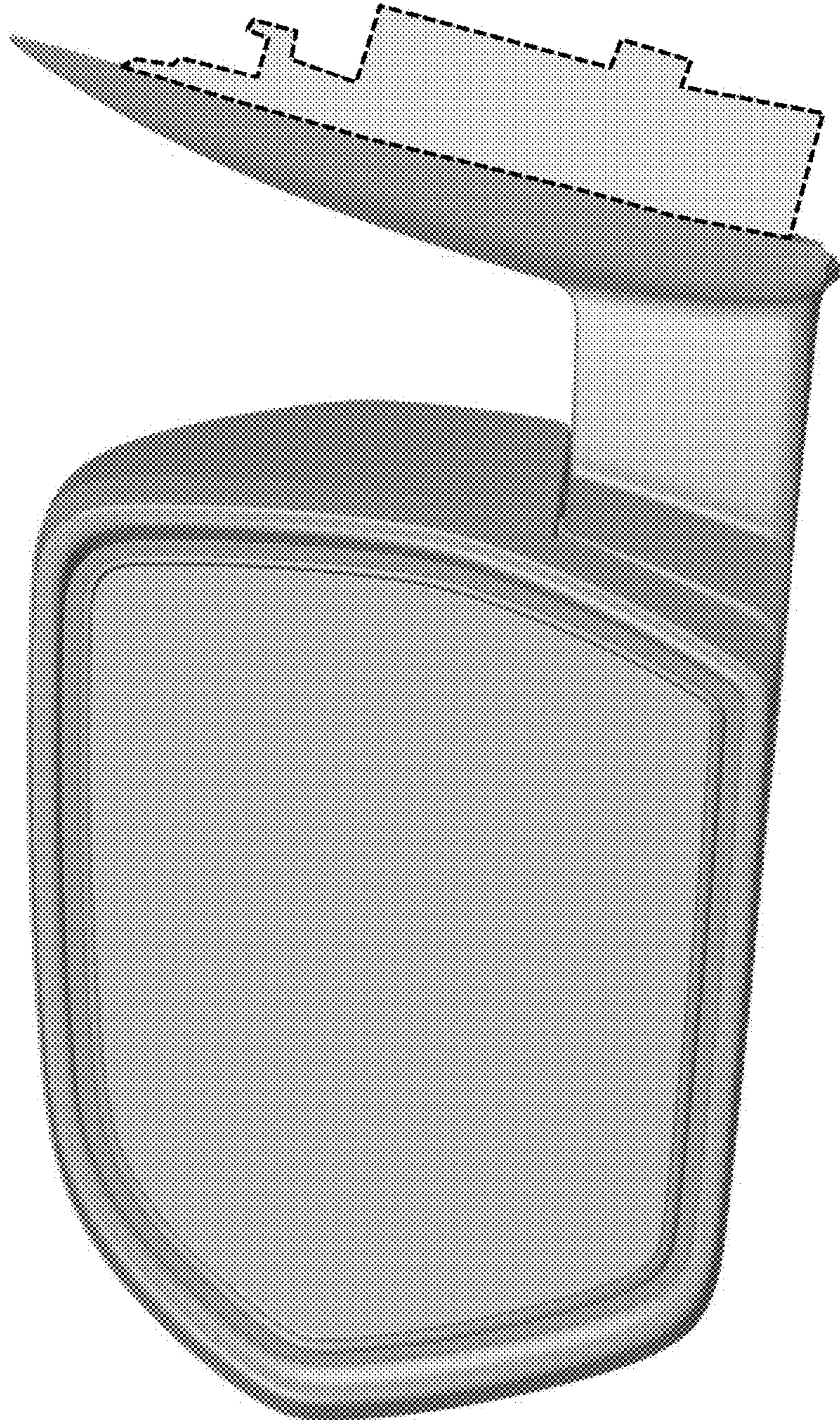

FIG 5

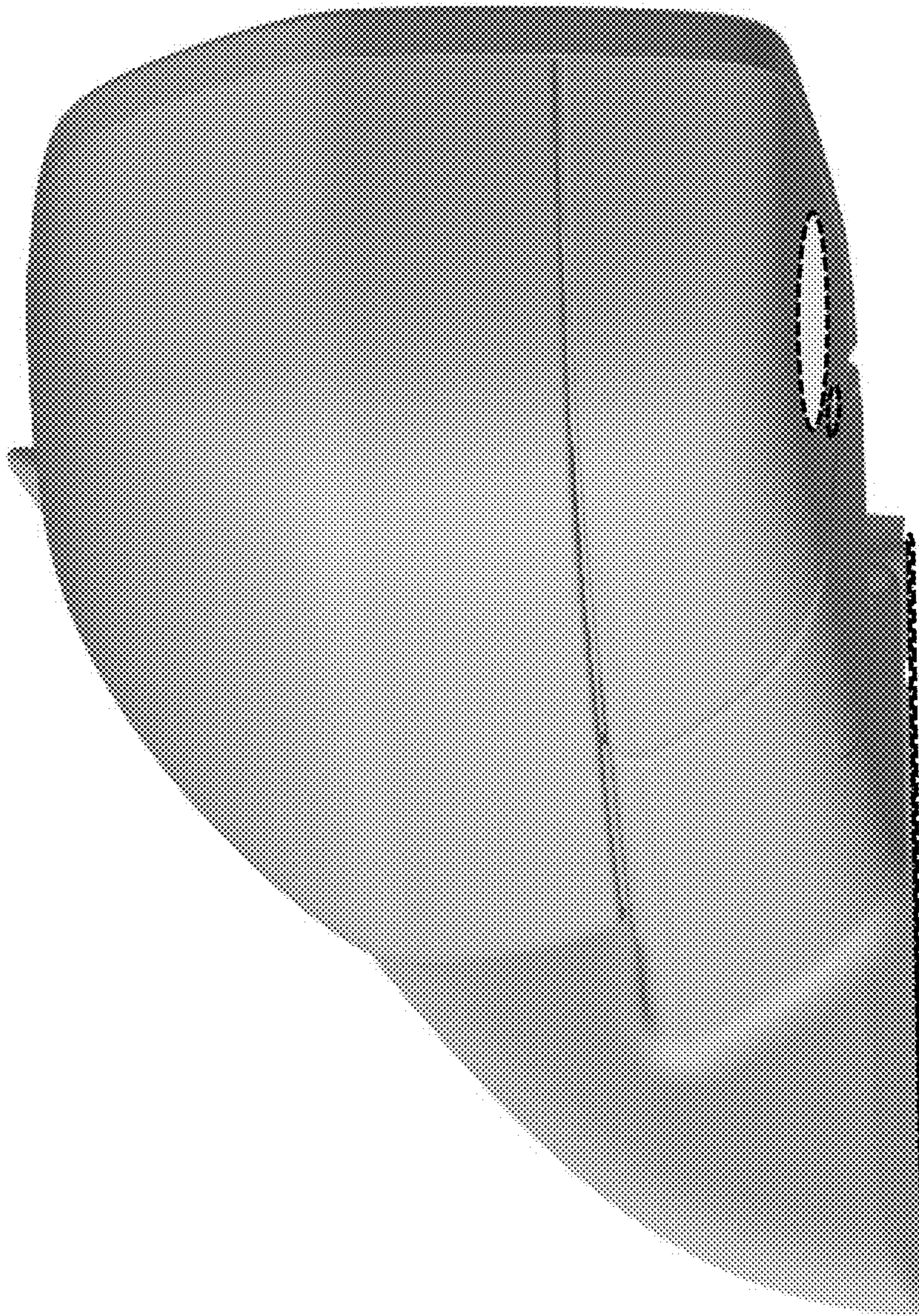

FIG 6

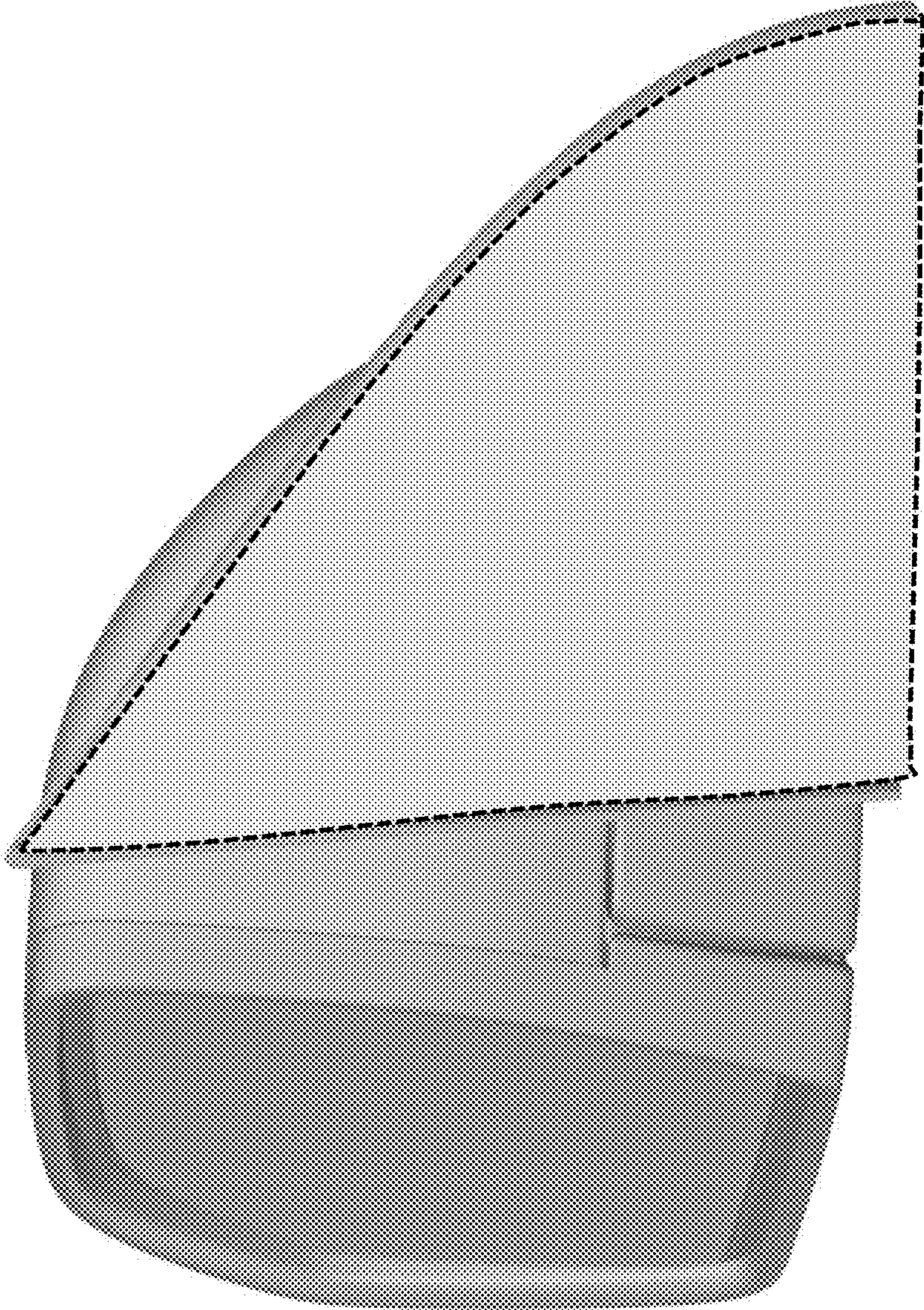

FIG 7





FIG 8

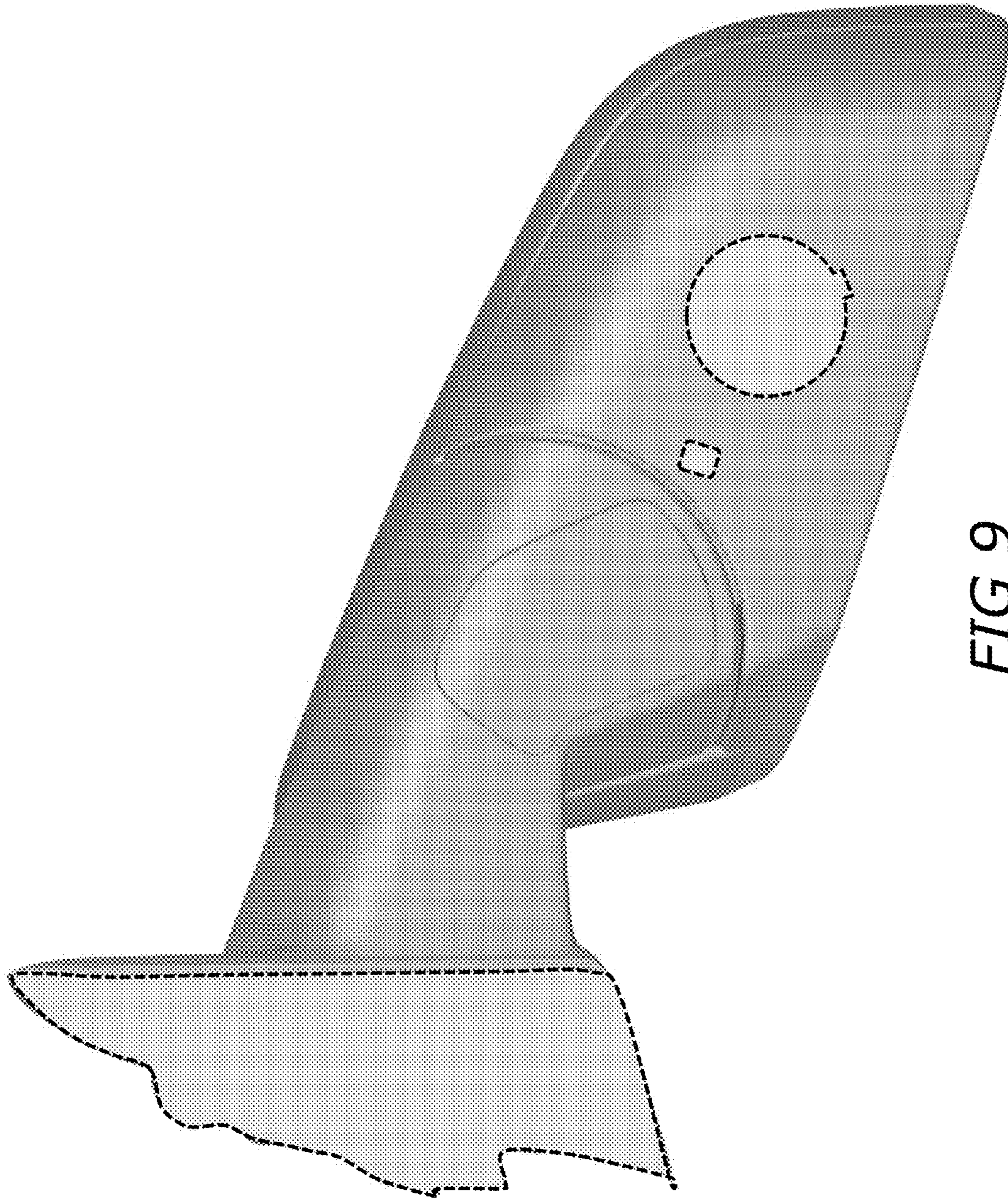

FIG 9