



US00D827519S

(12) **United States Design Patent**
Komuro et al.

(10) **Patent No.:** **US D827,519 S**
(45) **Date of Patent:** **** Sep. 4, 2018**

- (54) **REAR BUMPER FOR AUTOMOBILE**
- (71) Applicant: **Nissan Motor Co., Ltd.**, Yokohama, Kanagawa (JP)
- (72) Inventors: **Yukio Komuro**, Kanagawa (JP); **David Beasley**, Middlesex (GB)
- (73) Assignee: **Nissan Motor Co., Ltd.**, Yokohama (JP)
- (**) Term: **15 Years**
- (21) Appl. No.: **29/612,066**
- (22) Filed: **Jul. 28, 2017**

- D780,077 S * 2/2017 Kim D12/169
- D786,746 S * 5/2017 Wheel D12/169
- D788,643 S * 6/2017 Bucher D12/91
- D794,518 S * 8/2017 Henstridge D12/169
- D795,141 S * 8/2017 Ikeda D12/169
- D798,203 S * 9/2017 Shiu D12/169
- D814,990 S * 4/2018 Ino D12/169
- D816,560 S * 5/2018 Minamiyama D12/169

* cited by examiner

Primary Examiner — Melody N Brown

- (30) **Foreign Application Priority Data**
- Feb. 7, 2017 (JP) 2017-002150
- (51) **LOC (11) Cl.** **12-16**
- (52) **U.S. Cl.**
- USPC **D12/169**
- (58) **Field of Classification Search**
- USPC D12/169, 216, 90-92, 86, 171, 196, 163;
293/102, 113, 115, 117, 120; 296/180.1,
296/180.2
- CPC B60R 19/02; B60R 19/04; B62D 25/08
- See application file for complete search history.

- (56) **References Cited**
- U.S. PATENT DOCUMENTS

- D773,354 S * 12/2016 Liu D12/169
- D773,966 S * 12/2016 Choi D12/169

(57) **CLAIM**

The ornamental design for a rear bumper for an automobile, as shown and described.

DESCRIPTION

FIG. 1 is a front elevational view of a rear bumper for an automobile in accordance with our new design;
 FIG. 2 is a top plan view thereof;
 FIG. 3 is a bottom plan view thereof;
 FIG. 4 is a left side elevational view thereof;
 FIG. 5 is a right side elevational view thereof;
 FIG. 6 is a bottom, front and left side perspective view thereof; and,
 FIG. 7 is a top, front and right side perspective view thereof.
 The rear view of the rear bumper forms no part of the claimed design. The inside surfaces of the rear bumper, shown in broken lines in FIGS. 2, 3, 6 and 7, form no part of the claimed design since the inside surfaces are hidden when the rear bumper is mounted to the automobile.

1 Claim, 7 Drawing Sheets



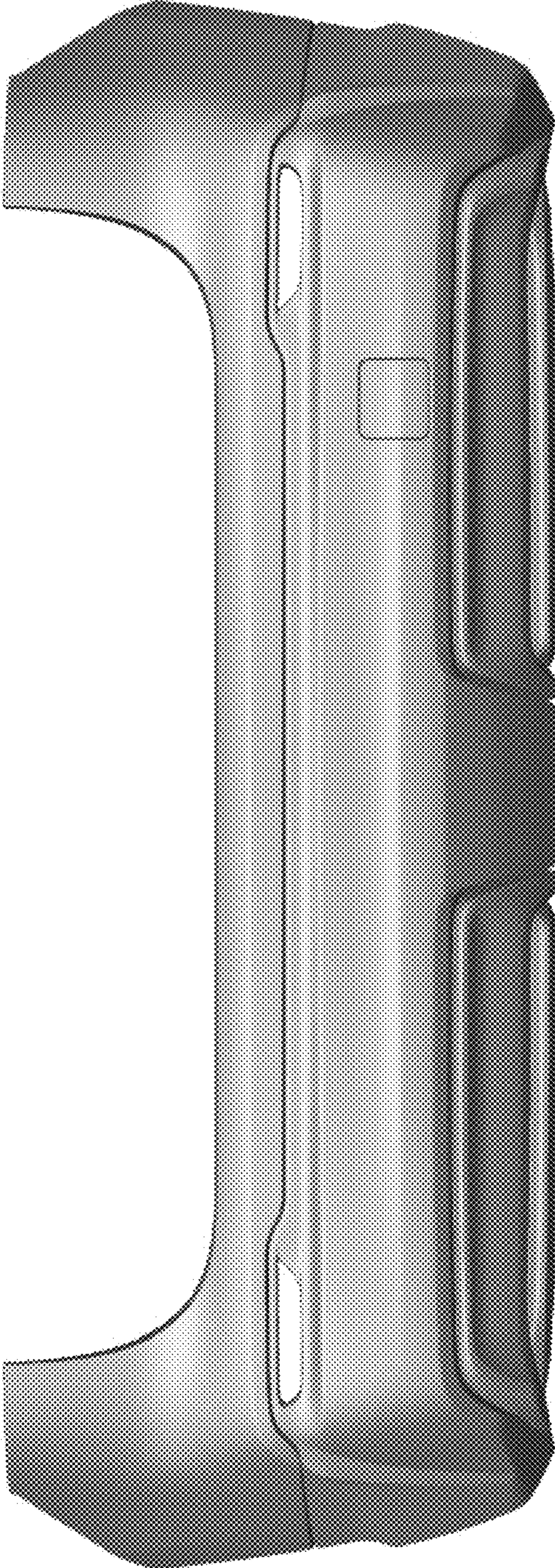

FIG. 1

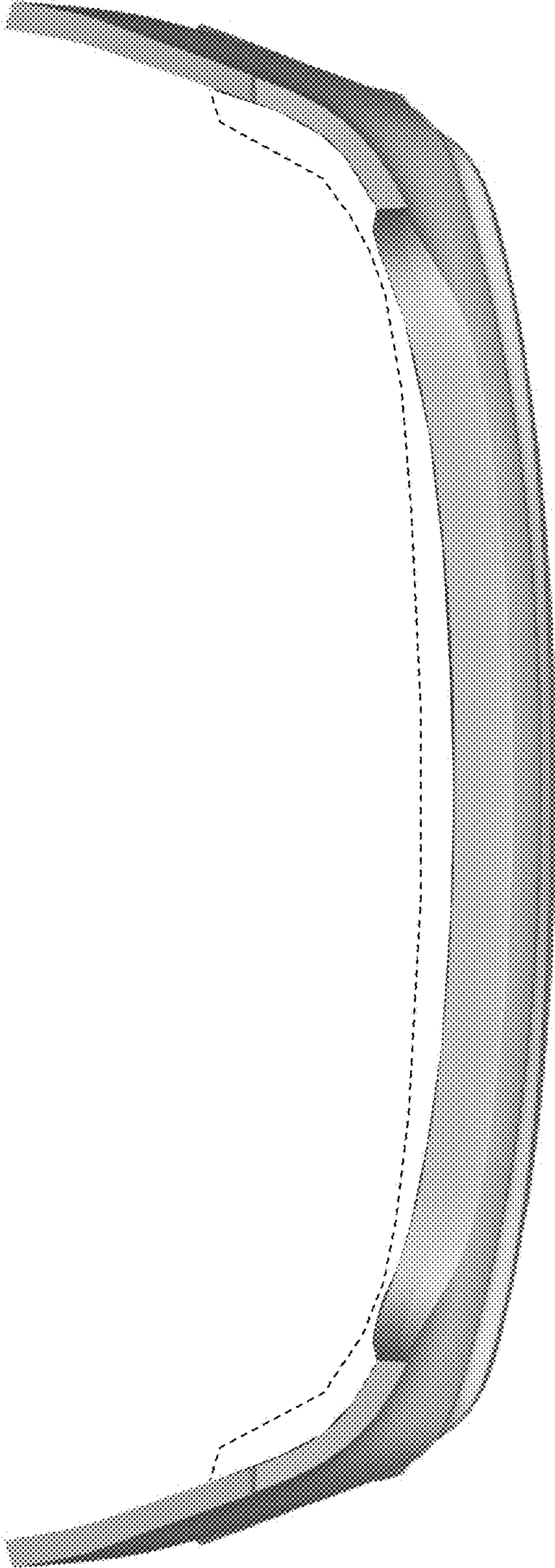

FIG. 2

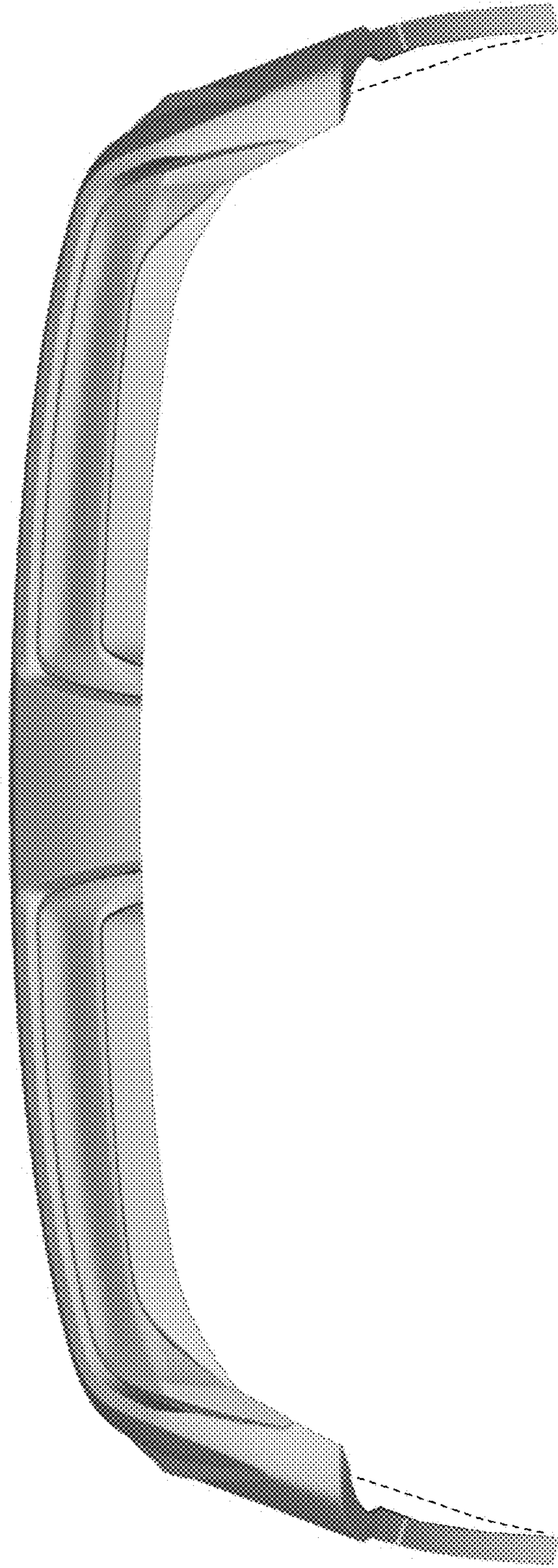

FIG. 3

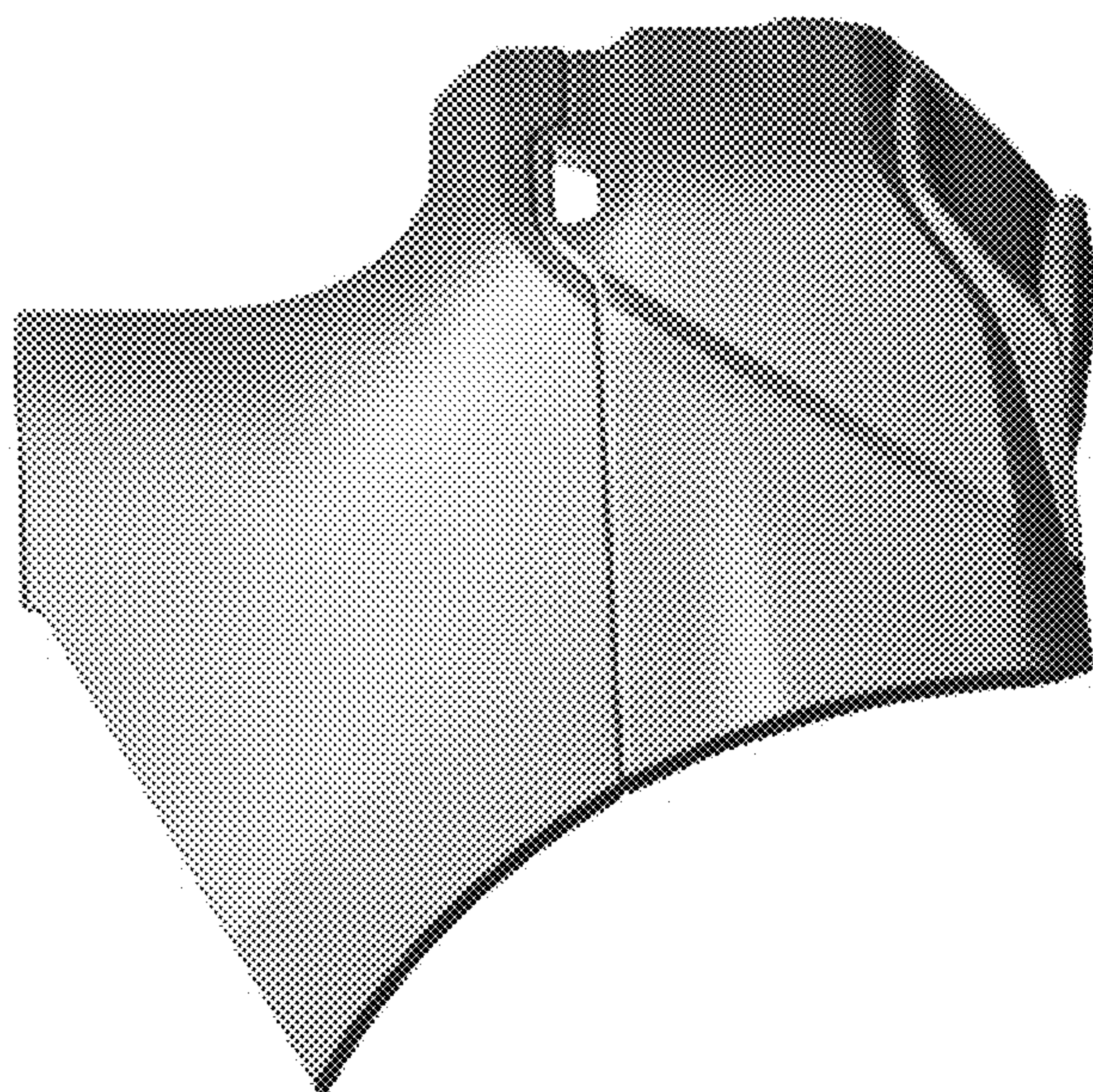

FIG. 4

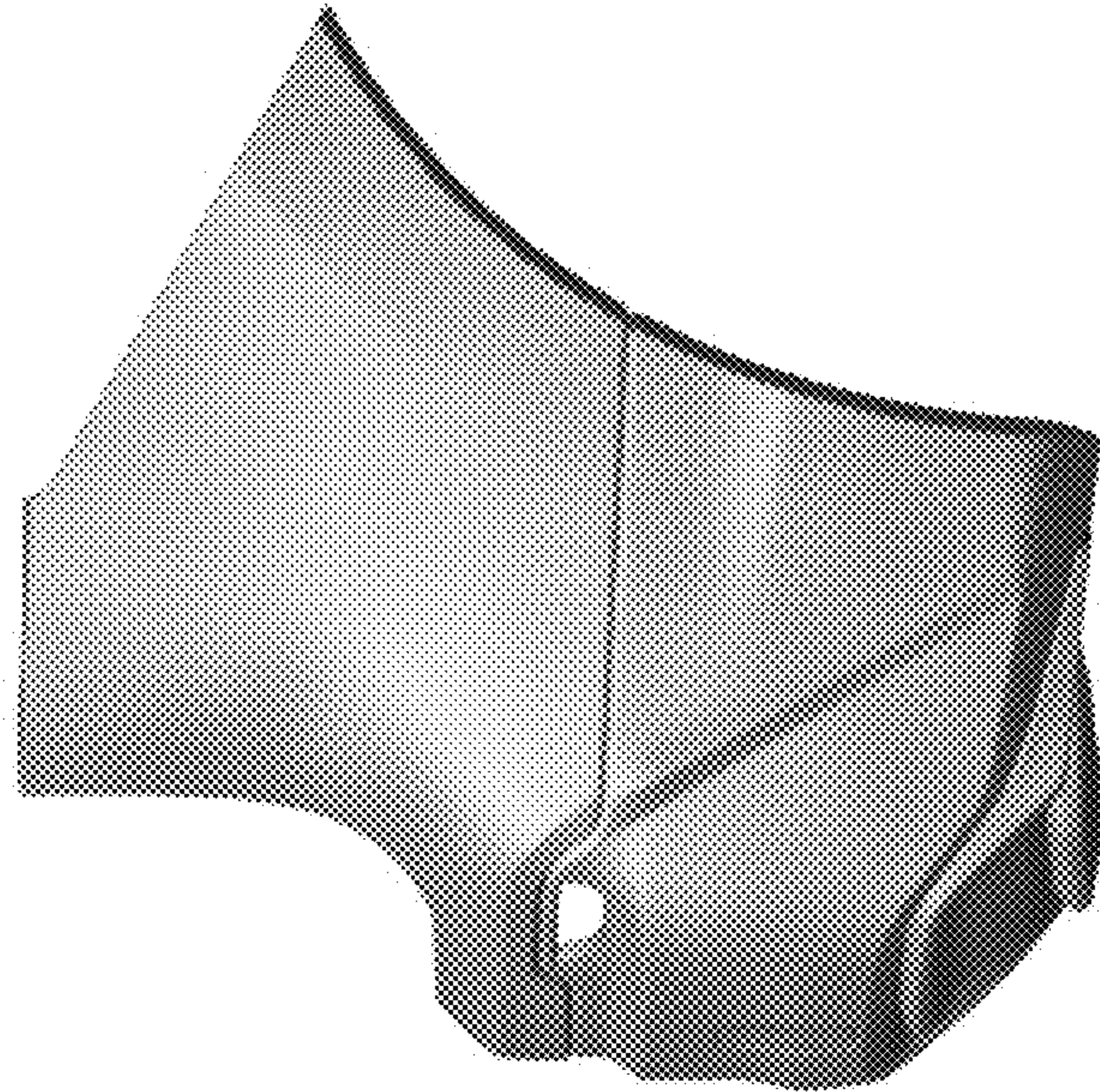

FIG. 5

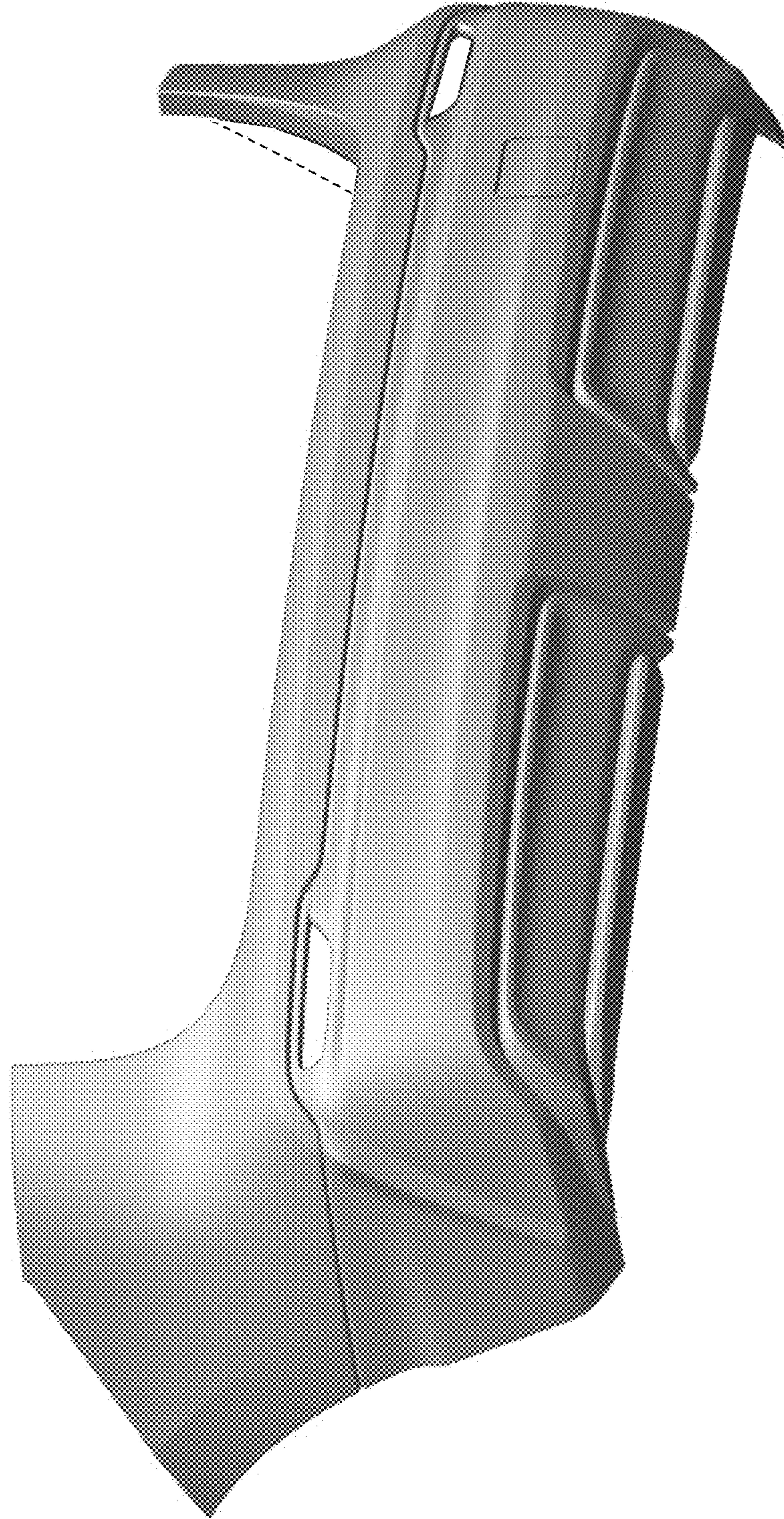

FIG. 6



FIG. 7