



US00D827517S

(12) **United States Design Patent** (10) **Patent No.:** **US D827,517 S**
Whang et al. (45) **Date of Patent:** **** Sep. 4, 2018**

(54) **REAR BUMPER FOR AUTOMOBILE**
(71) Applicant: **Nissan Motor Co., Ltd.**, Yokohama, Kanagawa (JP)
(72) Inventors: **Seonwook Whang**, Kanagawa (JP); **Akio Shimizu**, Tokyo (JP); **Kazuki Aoyama**, Kanagawa (JP)
(73) Assignee: **Nissan Motor Co., Ltd.**, Yokohama (JP)

D735,097 S * 7/2015 Nissl D12/169
D748,544 S * 2/2016 Nissl D12/169
D800,034 S * 10/2017 Kojima D12/169
D808,871 S * 1/2018 Peat D12/169
D810,637 S * 2/2018 Wheel D12/169
D813,112 S * 3/2018 Beermann D12/169
D813,114 S * 3/2018 Zurian D12/169
D813,742 S * 3/2018 McMahan D12/169
D813,756 S * 3/2018 Loeb D12/169

* cited by examiner

Primary Examiner — Melody N Brown

(**) Term: **15 Years**

(21) Appl. No.: **29/611,156**

(22) Filed: **Jul. 19, 2017**

(30) **Foreign Application Priority Data**

Jan. 20, 2017 (JP) 2017-000843

(51) **LOC (11) Cl.** **12-16**

(52) **U.S. Cl.**
USPC **D12/169**

(58) **Field of Classification Search**
USPC D12/169, 216, 90-92, 86, 171, 196, 163;
293/102, 113, 115, 117, 120; 296/180.1,
296/180.2
CPC B60R 19/02; B60R 19/04; B62D 25/08
See application file for complete search history.

(56) **References Cited**

U.S. PATENT DOCUMENTS

D721,306 S * 1/2015 George D12/169
D725,009 S * 3/2015 Hirai D12/169

(57) **CLAIM**

The ornamental design for a rear bumper for an automobile, as shown and described.

DESCRIPTION

FIG. 1 is a front elevational view of a rear bumper for an automobile in accordance with our new design;
FIG. 2 is a top plan view thereof;
FIG. 3 is a bottom plan view thereof;
FIG. 4 is a left side elevational view thereof;
FIG. 5 is a right side elevational view thereof;
FIG. 6 is a bottom, front and left side perspective view thereof; and,
FIG. 7 is a top, front and right side perspective view thereof. The rear view of the rear bumper forms no part of the claimed design. The inside surfaces of the rear bumper, shown in broken lines in FIGS. 2 to 7, form no part of the claimed design since the inside surfaces are hidden when the rear bumper is mounted to the automobile.

1 Claim, 7 Drawing Sheets

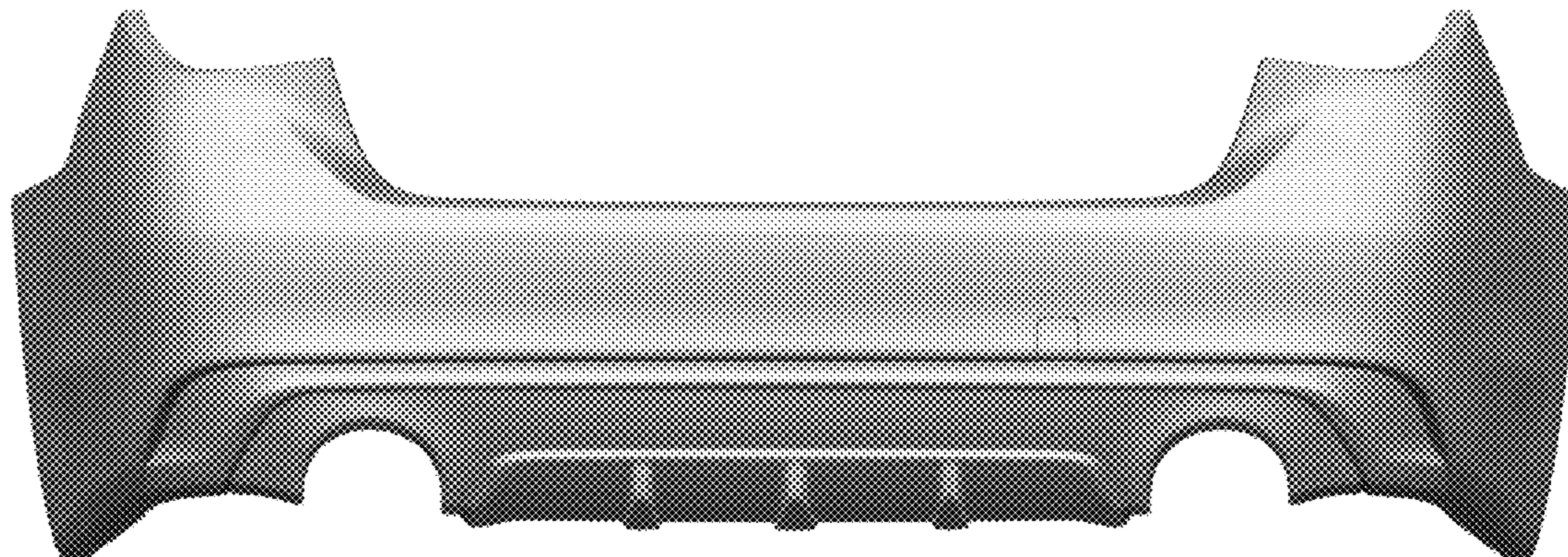

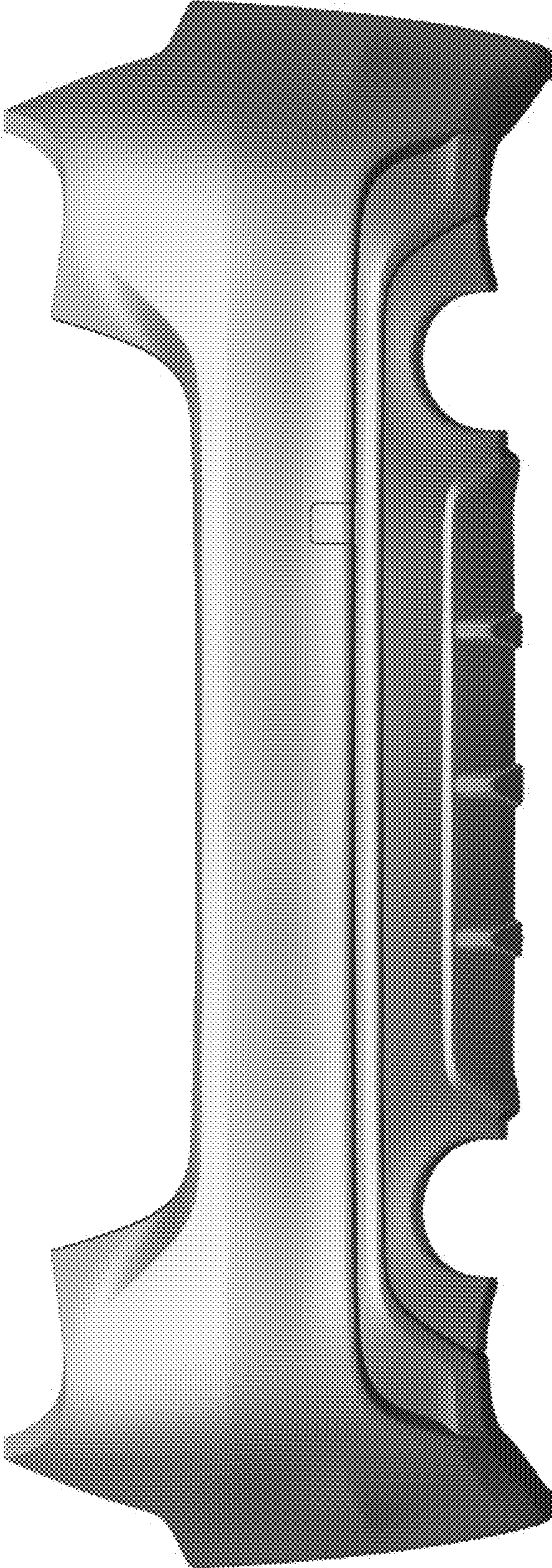

FIG. 1

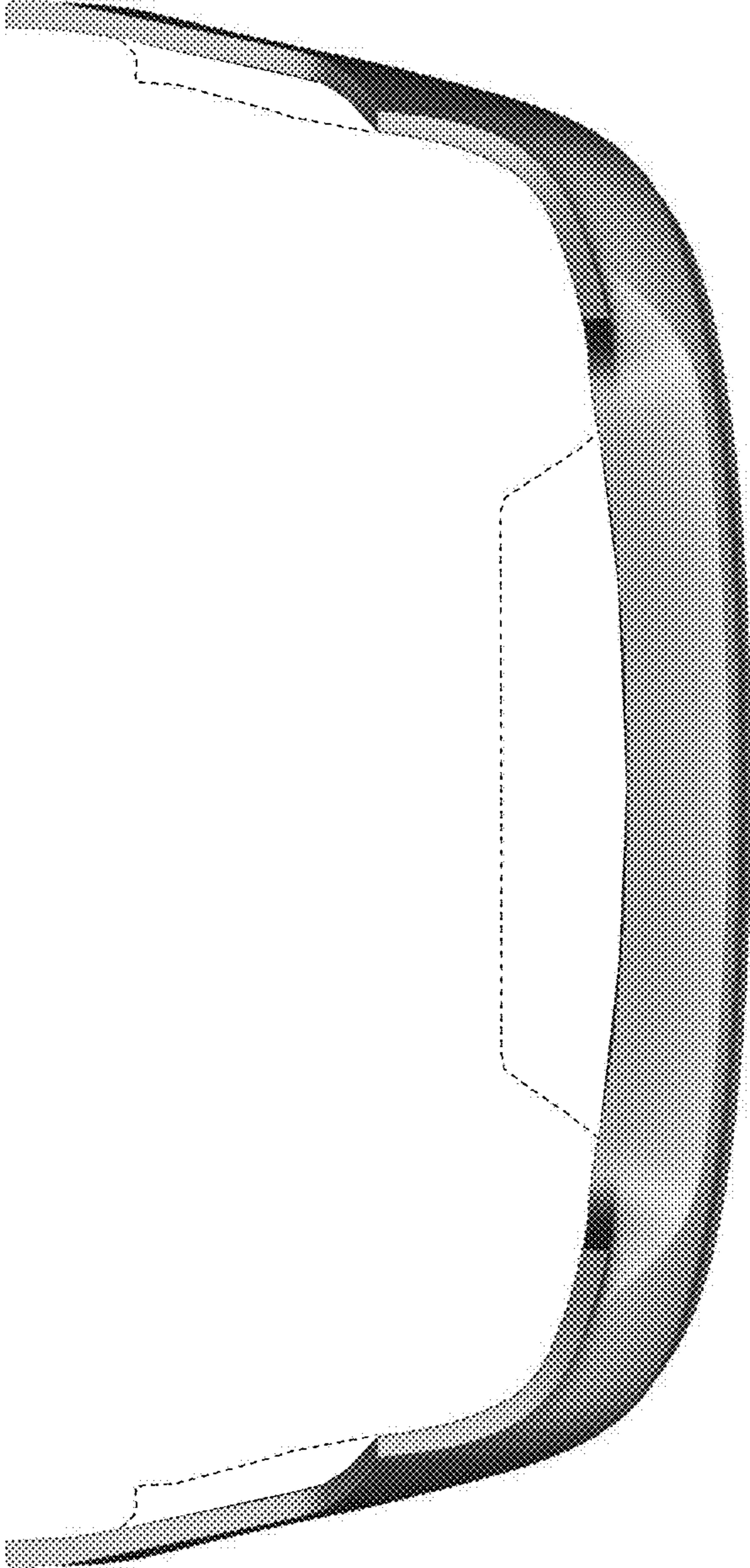

FIG. 2

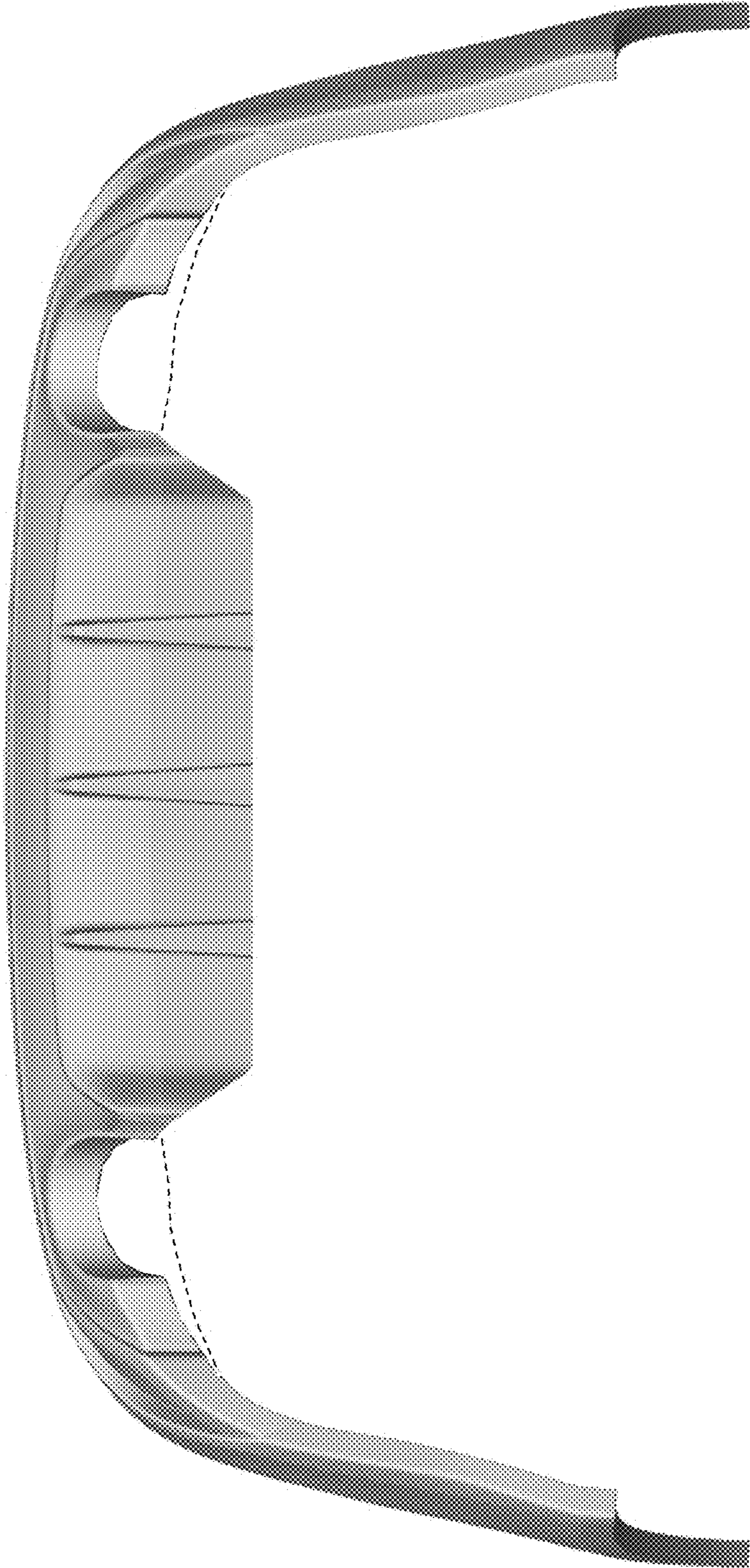

FIG. 3

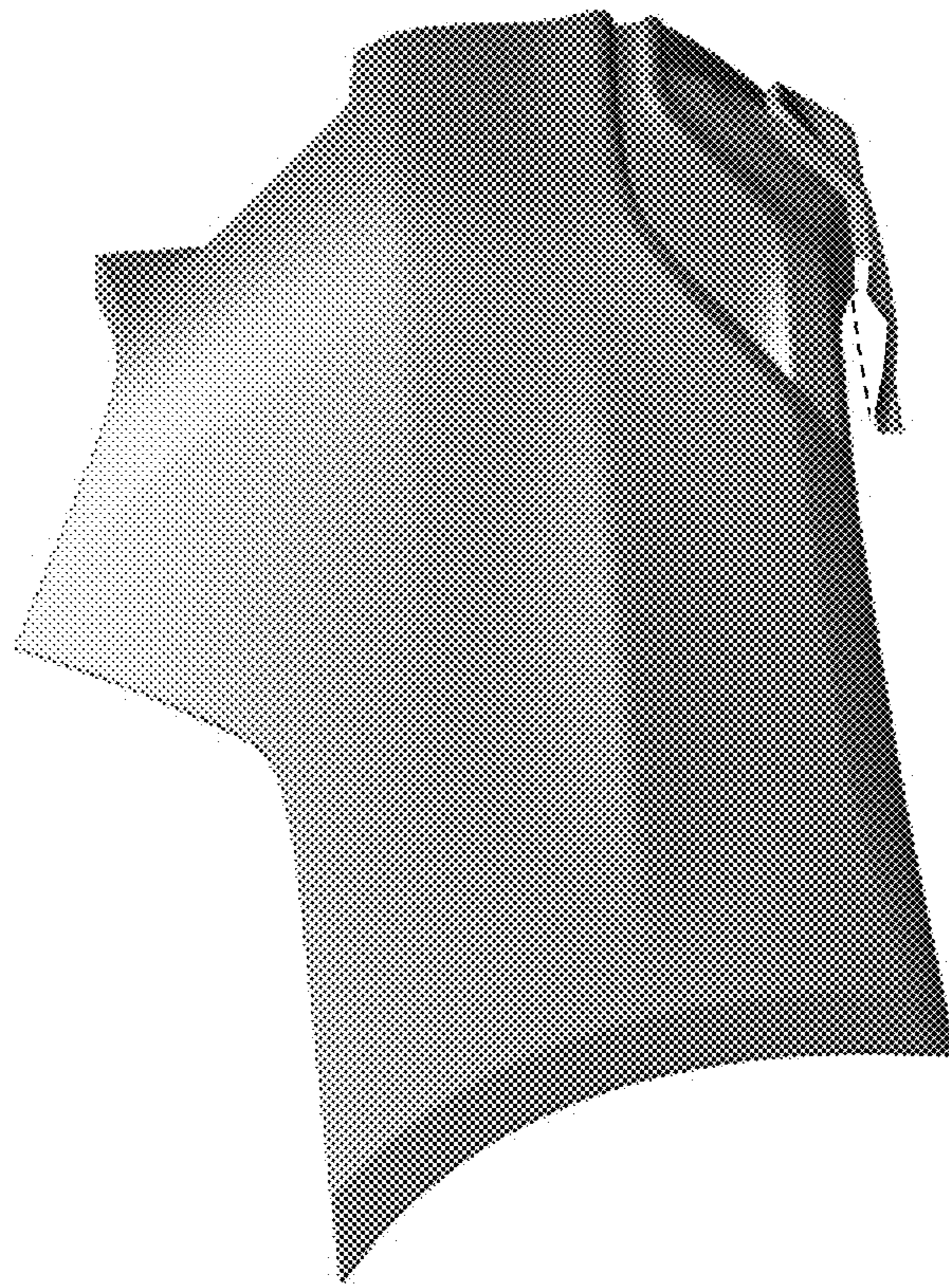

FIG. 4

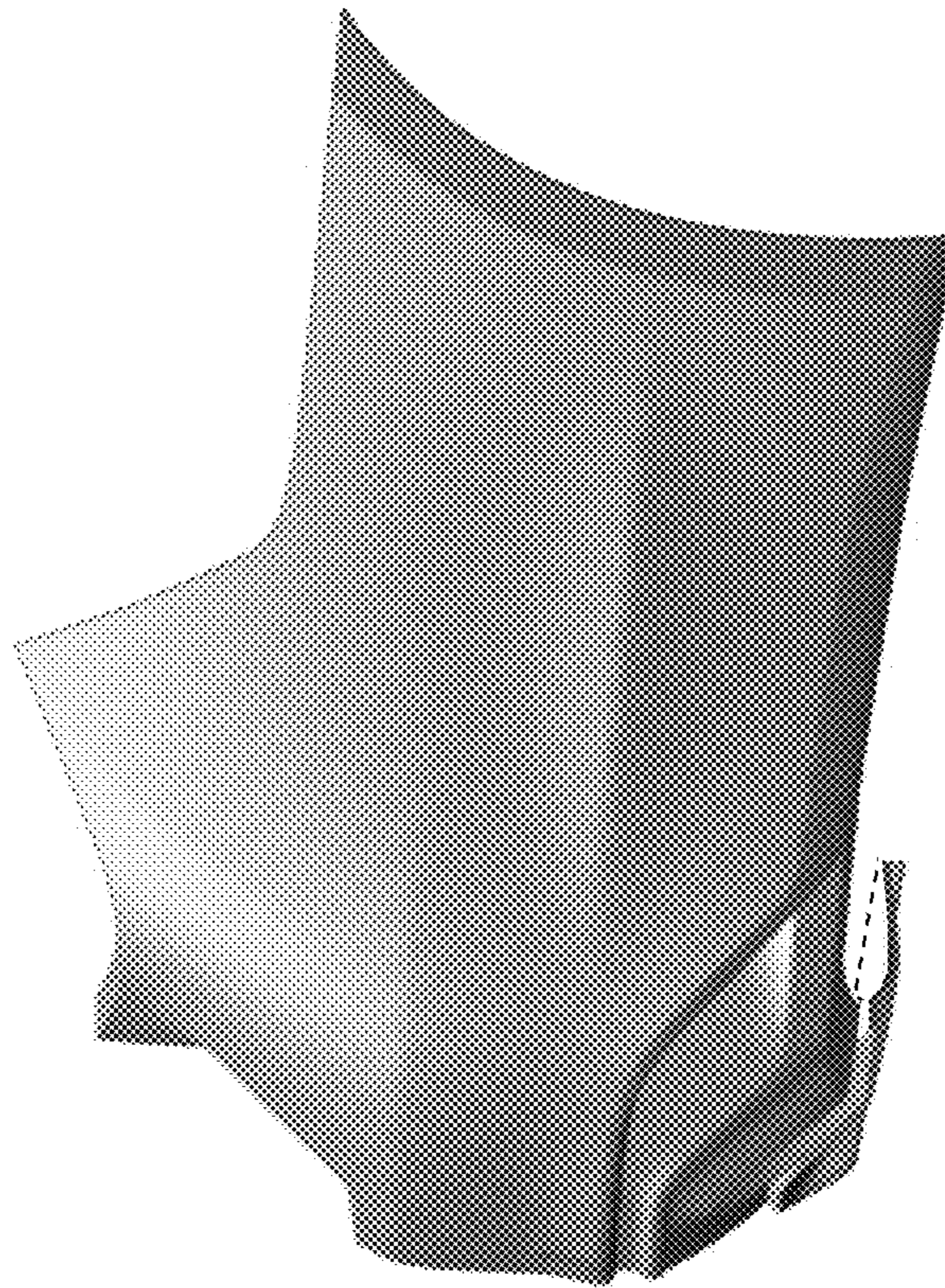

FIG. 5

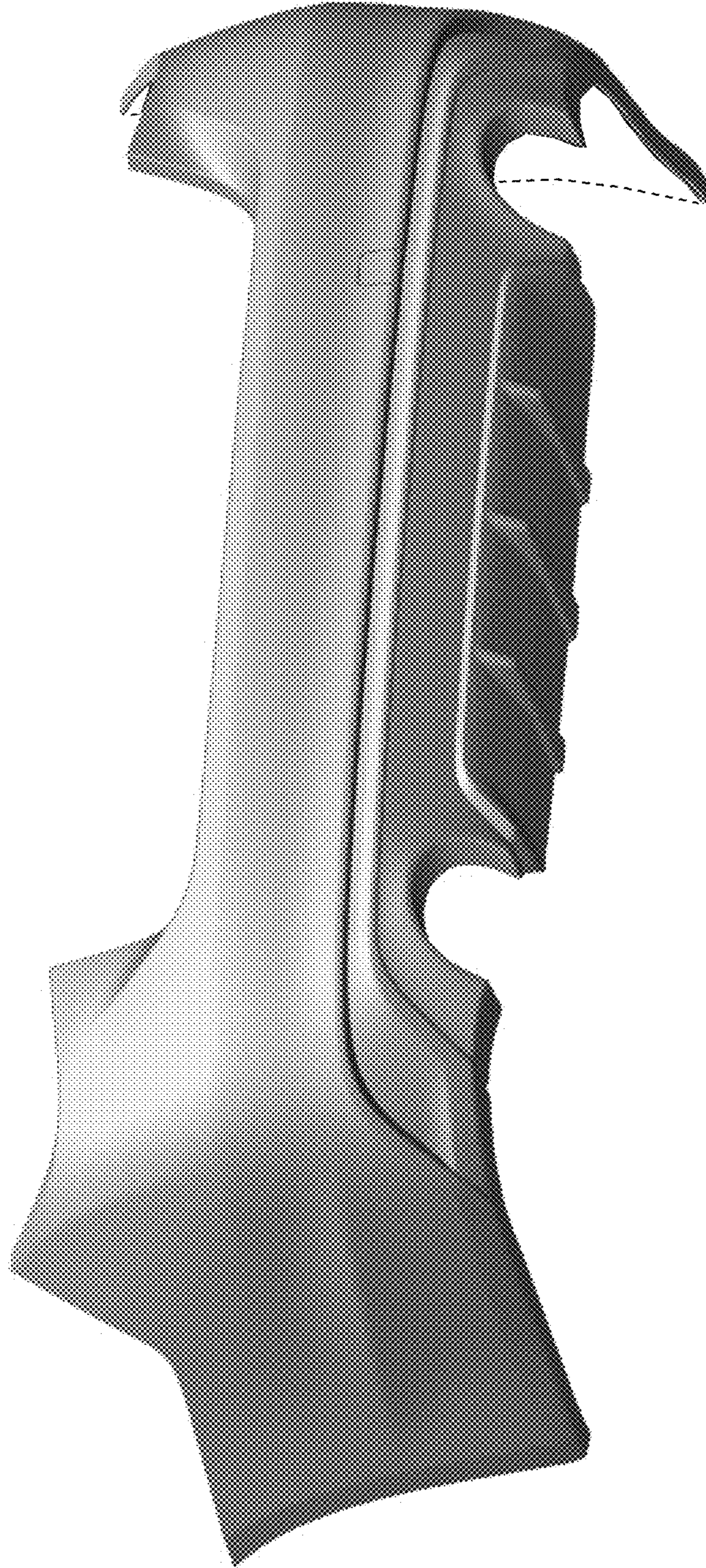

FIG. 6



FIG. 7