



US00D827492S

(12) **United States Design Patent** (10) **Patent No.:** **US D827,492 S**
Lessard et al. (45) **Date of Patent:** **** Sep. 4, 2018**

- (54) **SKI FOR AN ALL-TERRAIN VEHICLE** 6,408,962 B1 * 6/2002 Ryckman B62B 1/002
180/9.22
- (71) Applicants: **Mario Lessard**, Val Rita (CA); **Denis Lessard**, Val Rita (CA) 6,682,082 B1 1/2004 Dalen
D501,905 S * 2/2005 Ellis D21/760
D519,413 S * 4/2006 Wilcox D12/11
7,055,779 B1 6/2006 Discher
- (72) Inventors: **Mario Lessard**, Val Rita (CA); **Denis Lessard**, Val Rita (CA) 8,739,913 B2 6/2014 Rivard
D713,762 S * 9/2014 Handy D12/6

(**) Term: **15 Years**

(21) Appl. No.: **29/597,319**

(22) Filed: **Mar. 16, 2017**

(51) **LOC (11) Cl.** **12-14**

(52) **U.S. Cl.**
USPC **D12/7**

(58) **Field of Classification Search**
USPC D12/6-11; D21/760, 771, 766-767
CPC B62B 19/00; B62B 19/02; B62B 19/04;
B62B 13/18; B62B 17/02; A63C 5/00;
A63C 5/03; B62M 27/02; B62M
2027/025; B62K 13/00

See application file for complete search history.

(56) **References Cited**

U.S. PATENT DOCUMENTS

- 334,925 A * 1/1886 Babcock B62B 13/18
280/8
- 1,694,215 A 12/1928 Golembiewski
- 2,829,902 A * 4/1958 Stocker B62B 15/00
280/18
- 2,883,204 A * 4/1959 Tomasovich B62B 19/02
280/13
- 3,321,211 A 5/1967 Bryant et al.
- 3,374,003 A * 3/1968 Fulsom A63C 5/03
280/18
- 3,901,525 A 8/1975 Leslie et al.
- 4,577,876 A 3/1986 Harris
- 4,754,832 A * 7/1988 Allen B62B 13/18
180/196

OTHER PUBLICATIONS

Explore Tracking System, Skiing, and more!. Product listing [online]. Pinterest. [Retrieved on Dec. 7, 2016]. <URL: https://www.pinterest.com/pin/409264684868157257/>.

* cited by examiner

Primary Examiner — T. Chase Nelson
Assistant Examiner — Ania Aman
(74) *Attorney, Agent, or Firm* — Aaron R. Cramer;
Cramer Patent & Design, PLLC.

(57) **CLAIM**

The ornamental design for a ski for an all-terrain vehicle, as shown and described.

DESCRIPTION

FIG. 1 is a perspective top front view of a ski for an all-terrain vehicle, showing our new design;
FIG. 2 is a perspective bottom front view thereof;
FIG. 3 is a front elevation view thereof;
FIG. 4 is a rear elevation view thereof;
FIG. 5 is a left elevation view thereof;
FIG. 6 is a right elevation view thereof;
FIG. 7 is a bottom plan view thereof; and,
FIG. 8 is a top plan view thereof.
The broken lines represent boundary areas for a plurality of fasteners and do not form any part of the claimed design.

1 Claim, 8 Drawing Sheets

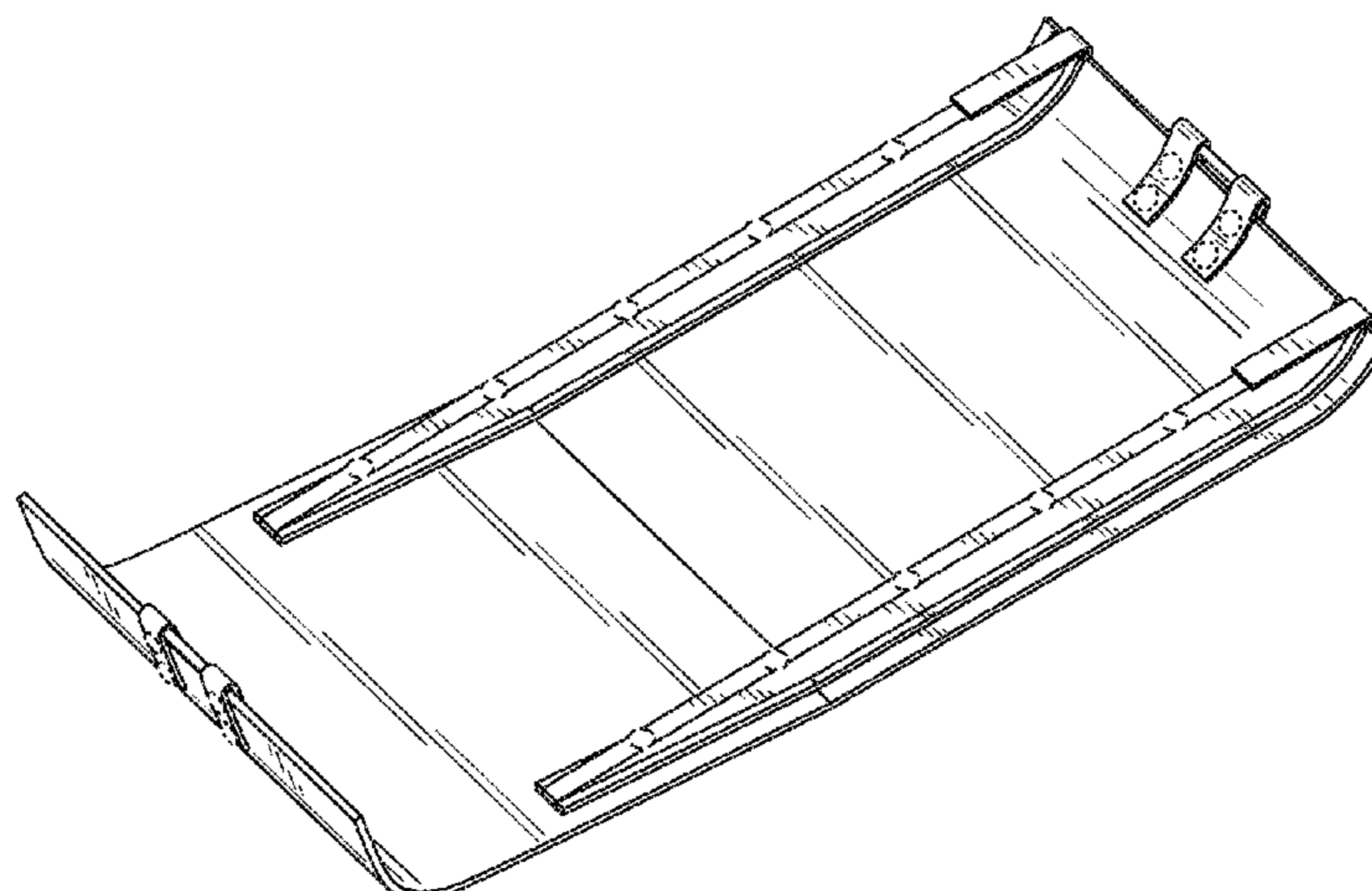

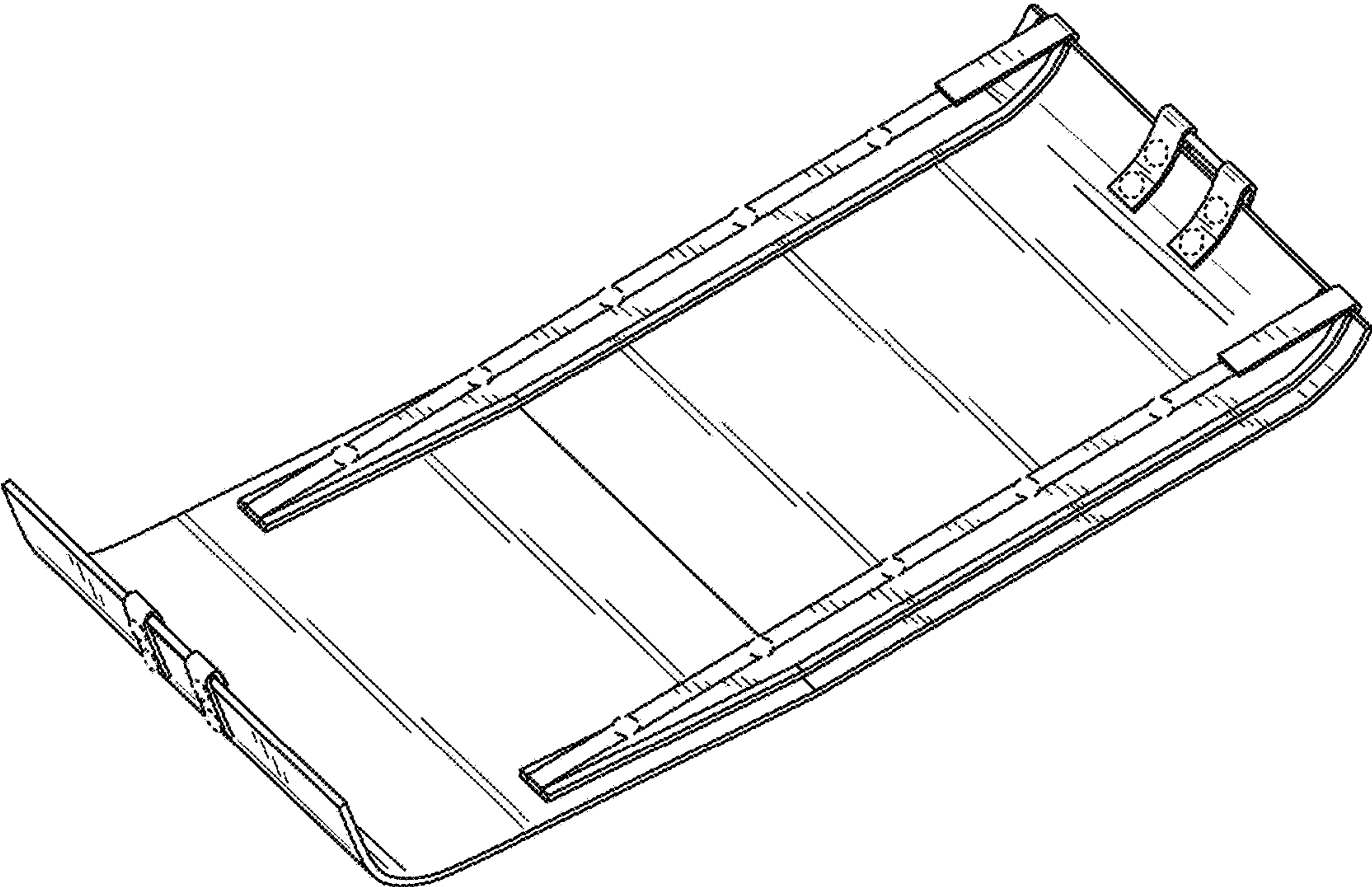

FIG. 1

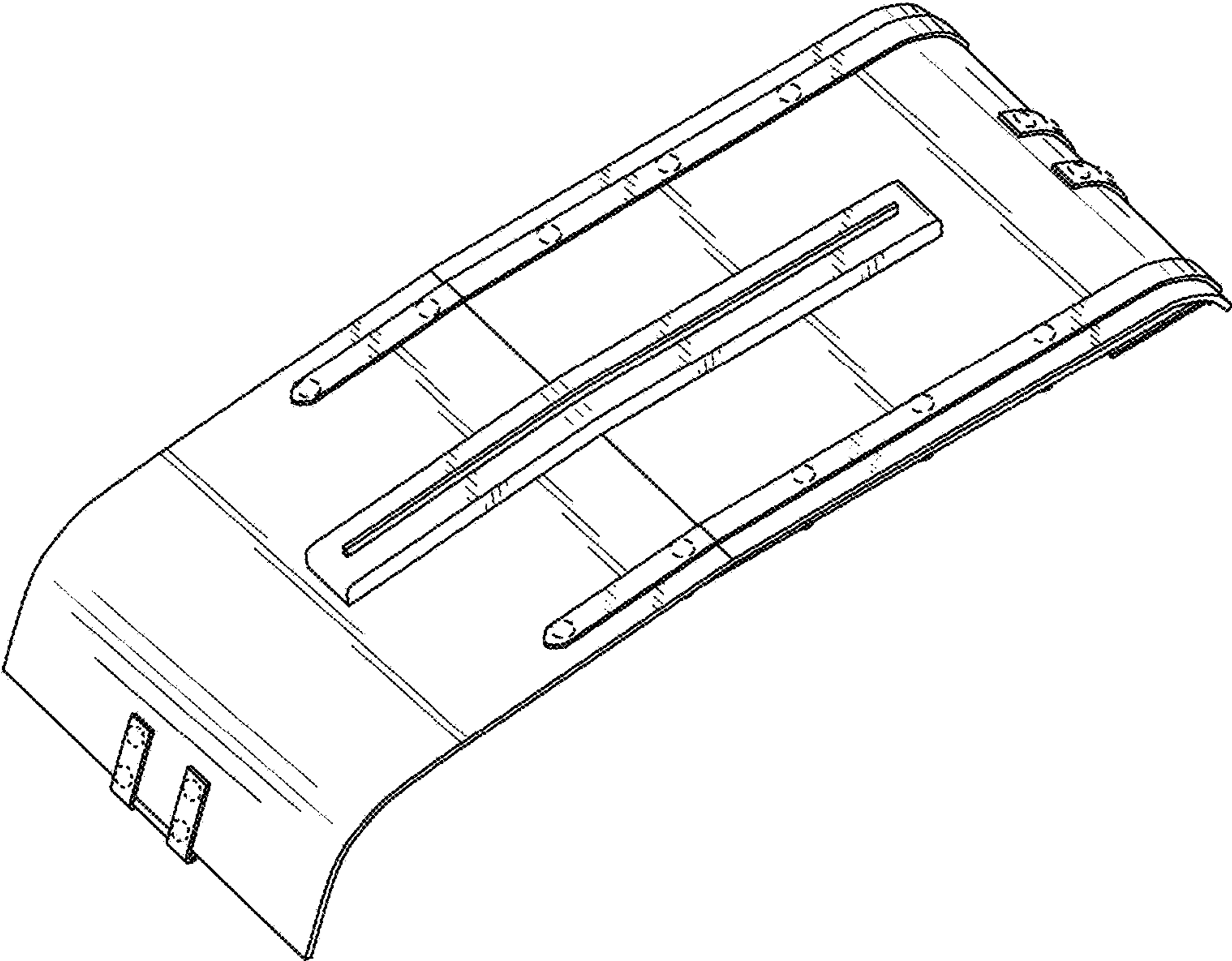

FIG. 2

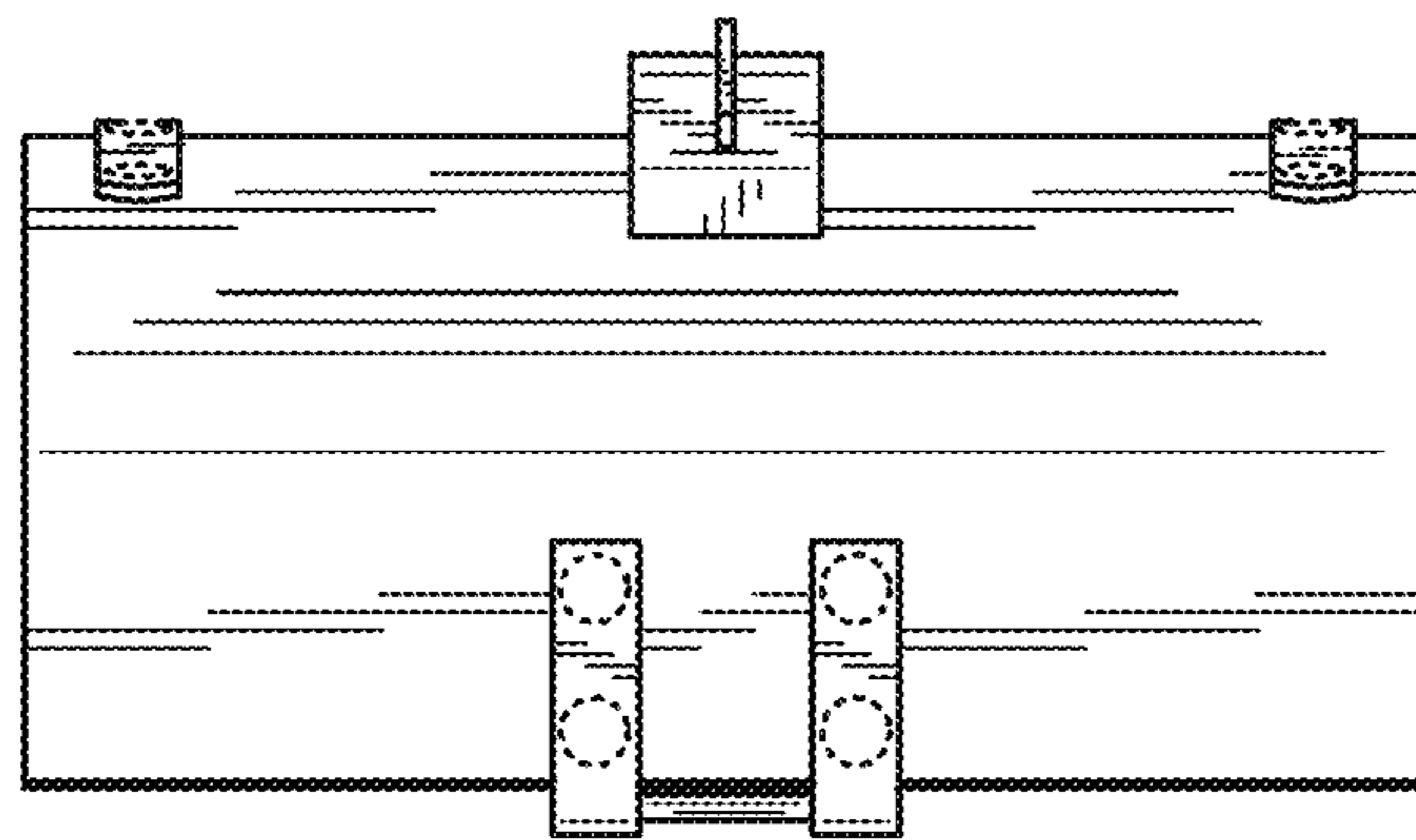

FIG. 3

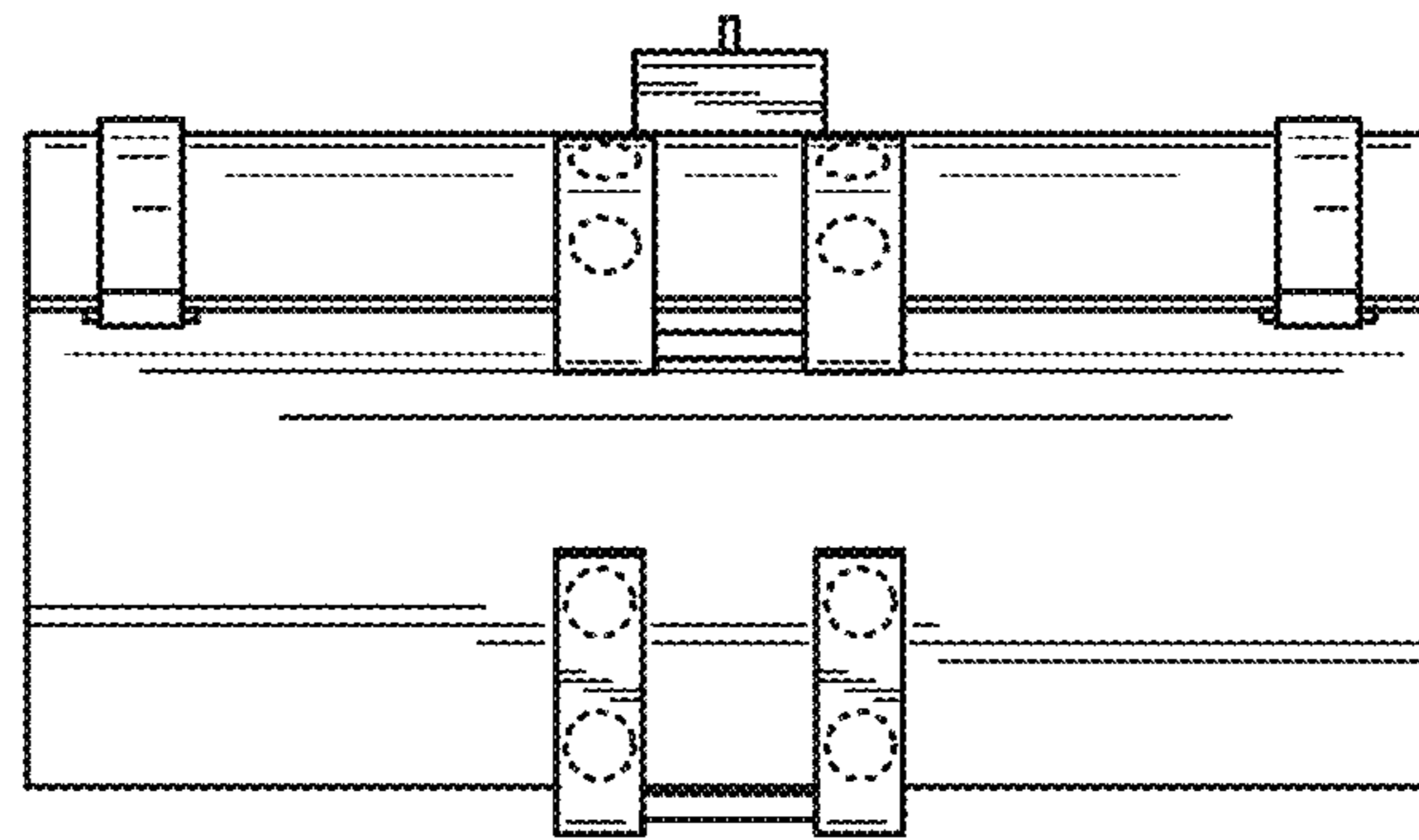

FIG. 4

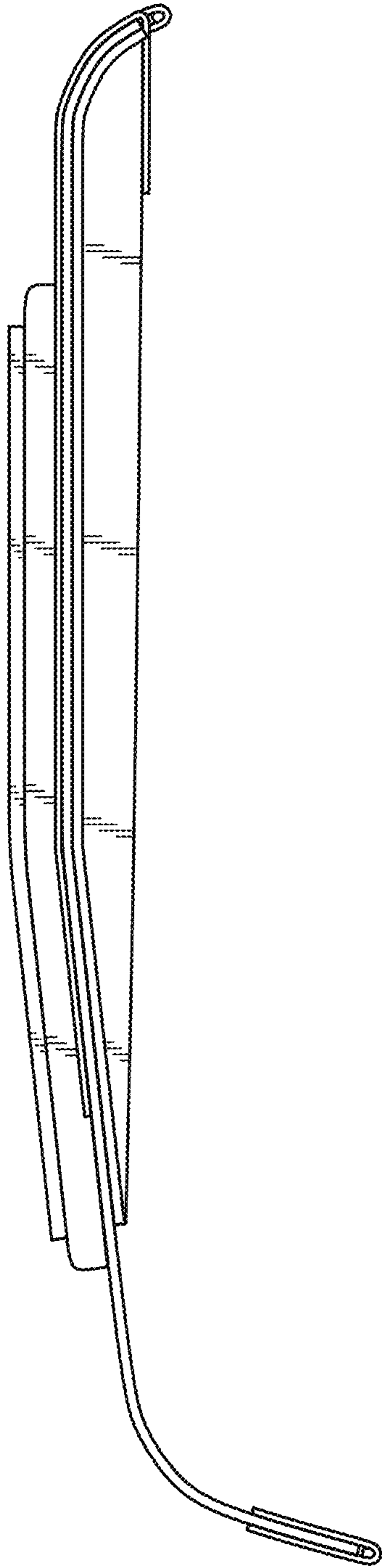

FIG. 5

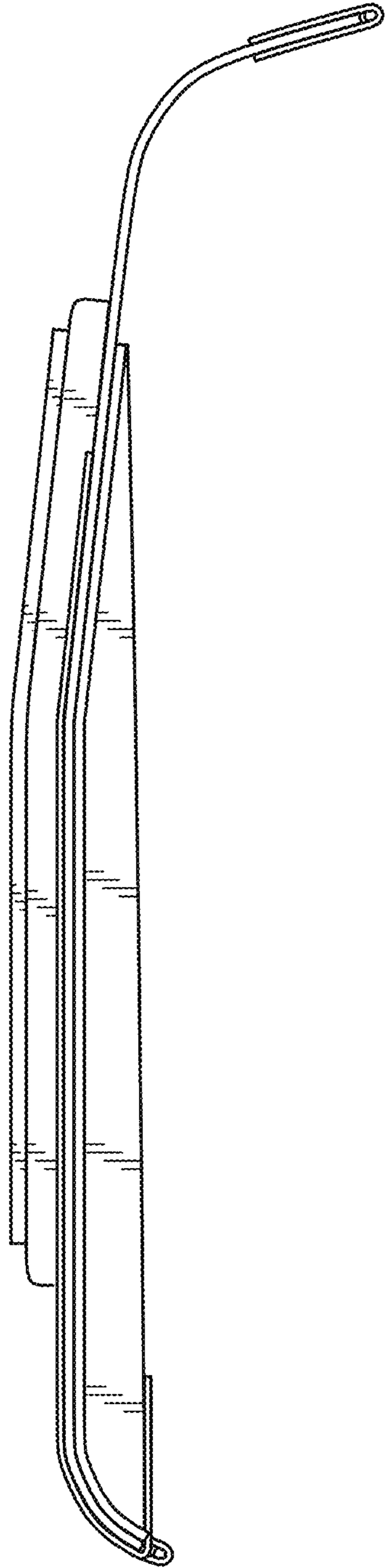

FIG. 6

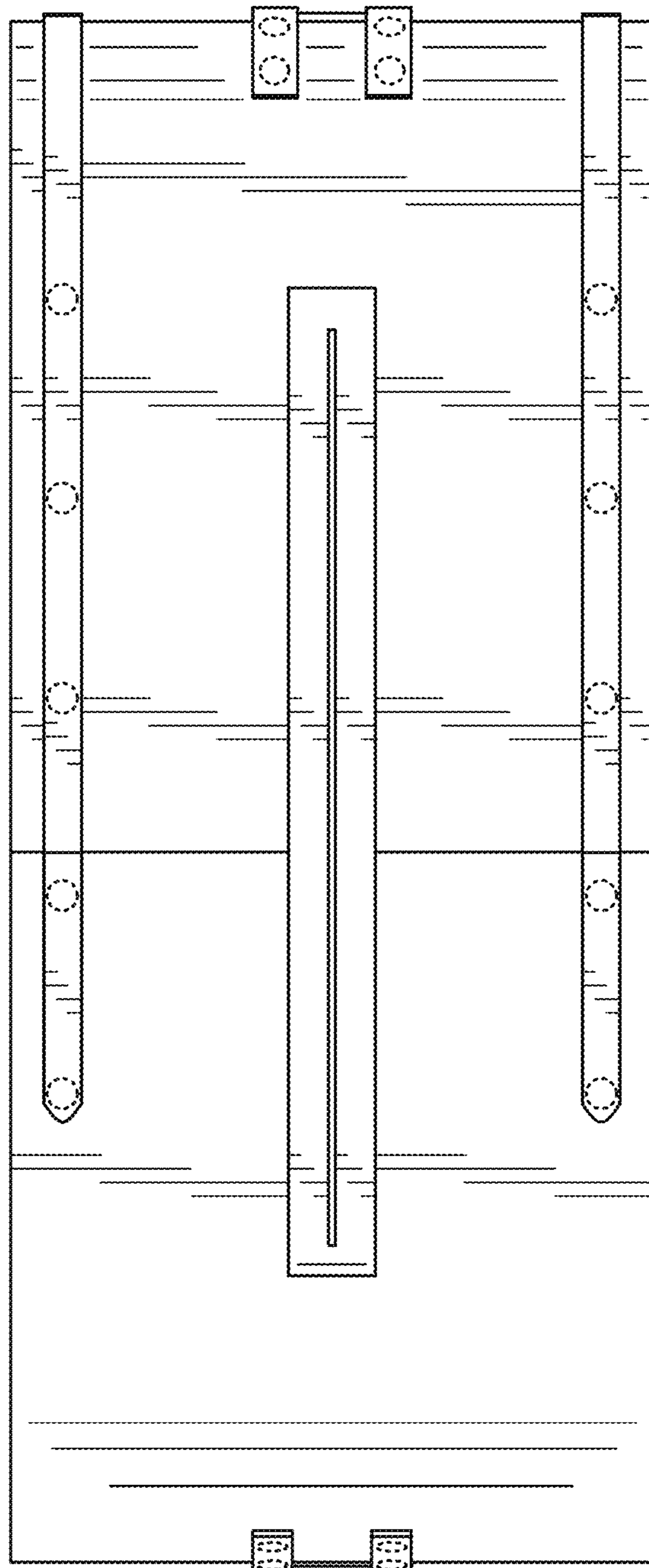

FIG. 7

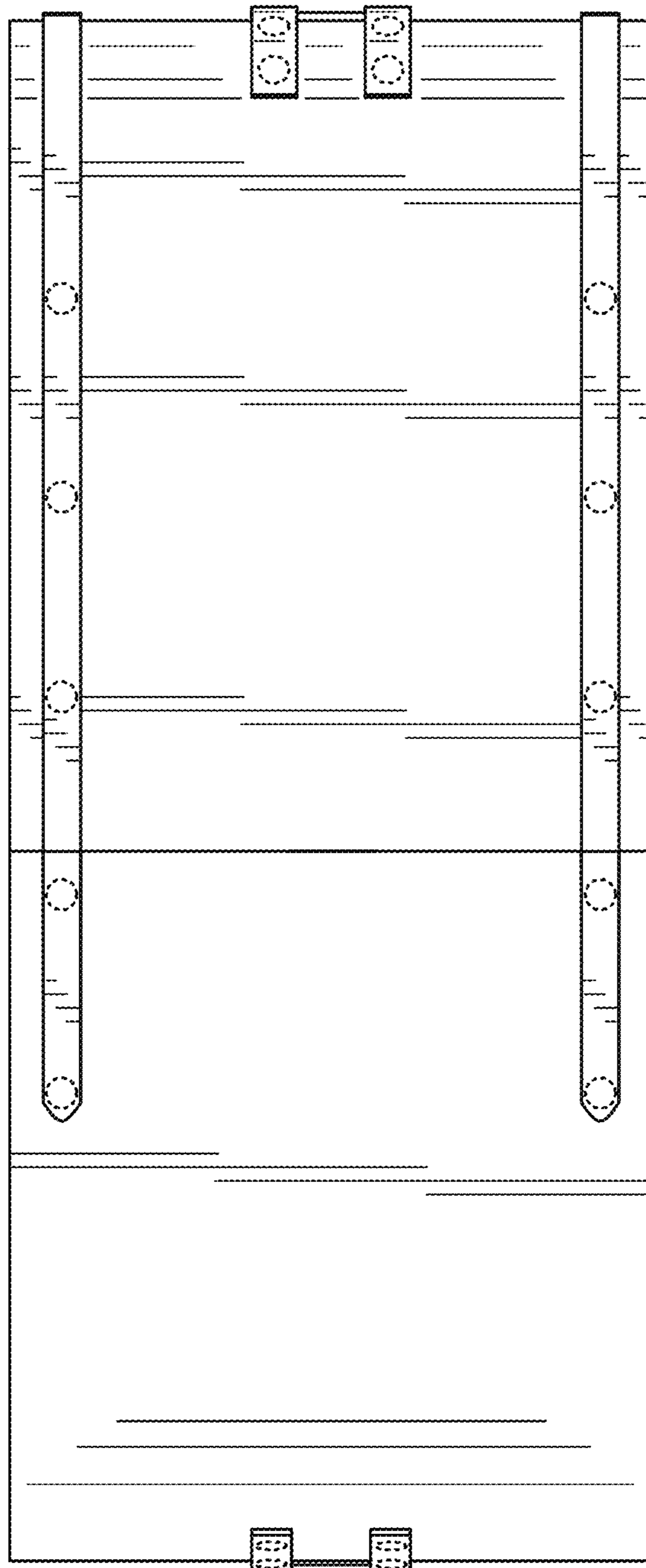

FIG. 8