



US00D827312S

(12) **United States Design Patent** (10) **Patent No.:** **US D827,312 S**
Chester (45) **Date of Patent:** **** Sep. 4, 2018**

(54) **SHEET MATERIAL**
(71) Applicant: **Fitesa Simpsonville, Inc.**, Simpsonville, SC (US)
(72) Inventor: **Stephen Chester**, Simpsonville, SC (US)
(73) Assignee: **FITESA SIMPSONVILLE, INC.**, Simpsonville, SC (US)
(**) Term: **15 Years**

D233,832 S * 12/1974 Becker D25/156
4,054,987 A * 10/1977 Forlenza E01C 13/045
29/452
4,172,166 A 10/1979 Hartmann et al.
4,296,160 A * 10/1981 Forlenza E01C 13/045
428/117
D331,665 S * 12/1992 Underhill D5/53
D343,087 S * 1/1994 Kaiser D6/583
D424,810 S * 5/2000 Thomas D5/1
6,568,817 B1 * 5/2003 Mimura B41M 3/008
359/527
D488,307 S * 4/2004 Delaney D5/20
D509,071 S * 9/2005 Delaney D5/53

(Continued)

(21) Appl. No.: **29/613,480**
(22) Filed: **Aug. 10, 2017**
(51) **LOC (11) Cl.** **05-06**
(52) **U.S. Cl.**
USPC **D5/59**
(58) **Field of Classification Search**
USPC D5/1-8, 11-16, 19, 20, 23-27, 32, 37,
D5/39, 43, 44, 46-66, 99; D25/48.8,
D25/105, 112, 138, 151, 152; D19/1, 5,
D19/8; D6/575, 578, 580, 582-584, 587,
D6/592, 595-598, 600, 602, 617; D32/40
CPC ... B31F 1/00; B31F 1/07; B32B 3/266; B32B
5/024; B44F 1/00; B44F 1/02; B44F
1/08; B44F 1/10; B44F 5/00; B44F 7/00;
B44F 9/00; B44F 9/04; B44F 11/00;
B44F 11/02; B44F 11/04; D03D 1/00;
D04H 1/00; D04H 1/02; D10B 2503/04;
D21H 27/02
See application file for complete search history.

FOREIGN PATENT DOCUMENTS

EP 0755331 1/1997

OTHER PUBLICATIONS

Bhat, G.S. et al. "Development of structure and properties during thermal calendering of polylactic acid (PLA) fiber webs." eXPRESS Polymer Letters vol. 2, No. 1 (2008), pp. 49-56.

Primary Examiner — Karen S Acker
Assistant Examiner — Wendy L Arminio
(74) Attorney, Agent, or Firm — Alston & Bird LLP

(57) **CLAIM**

The ornamental design for a sheet material, as shown and described.

DESCRIPTION

FIG. 1 is a front, bottom and left perspective view of a sheet material according to my new design; and, FIG. 2 is a front view thereof.

The broken line surrounding the front of the sheet material depicts the boundaries of the claim and forms no part thereof. All other broken lines including the depth of the sheet material shown in FIG. 1 depict environment that forms no part of the claimed design.

1 Claim, 2 Drawing Sheets

(56) **References Cited**
U.S. PATENT DOCUMENTS

D42,410 S * 4/1912 Van Duzer D5/53
D86,781 S * 4/1932 Lehmann D5/47
1,852,936 A * 4/1932 Nebel D04B 11/22
66/169 R
D95,213 S * 4/1935 Alper D5/47
D107,705 S * 12/1937 Smith et al. D25/153
D184,693 S * 3/1959 Stark D5/49

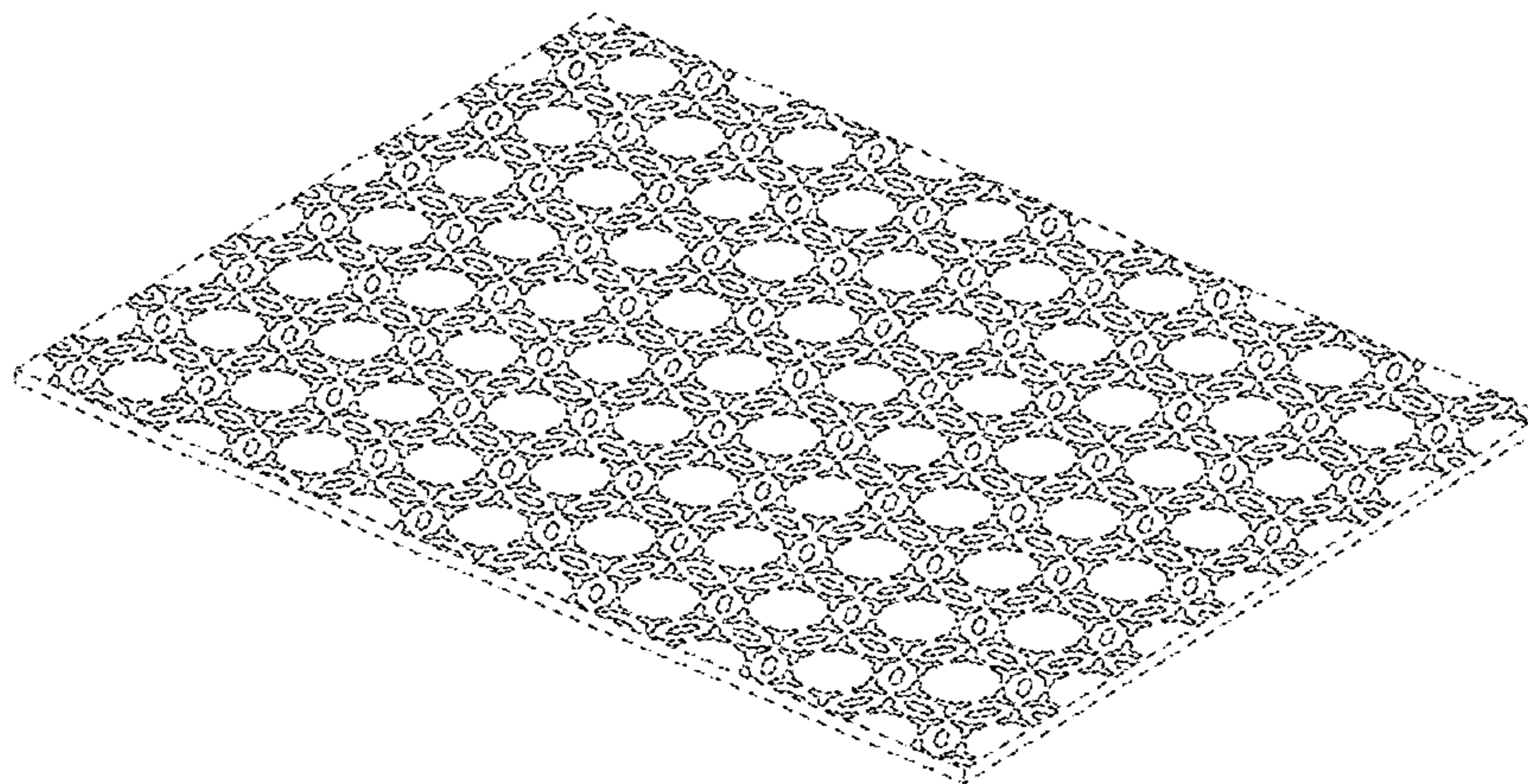

(56)

References Cited

U.S. PATENT DOCUMENTS

| | | | |
|-------------------|--------|--------------------|---------------------------|
| D615,378 S | 5/2010 | Koenig | |
| D702,047 S | 4/2014 | Rhodes, III et al. | |
| D706,042 S | 6/2014 | Rhodes, III et al. | |
| D777,451 S * | 1/2017 | Hunt | D5/2 |
| D777,455 S * | 1/2017 | Azeredo | D5/59 |
| 2014/0053311 A1 * | 2/2014 | Nordstrom | A41D 1/00 2/69 |
| 2014/0104686 A1 * | 4/2014 | Yuasa | B23K 26/0084 359/575 |
| 2015/0251375 A1 * | 9/2015 | Lin | B32B 25/045 428/213 |
| 2016/0129626 A1 * | 5/2016 | Arora | A61F 13/15699 264/40.1 |
| 2016/0129661 A1 | 5/2016 | Arora et al. | |

* cited by examiner

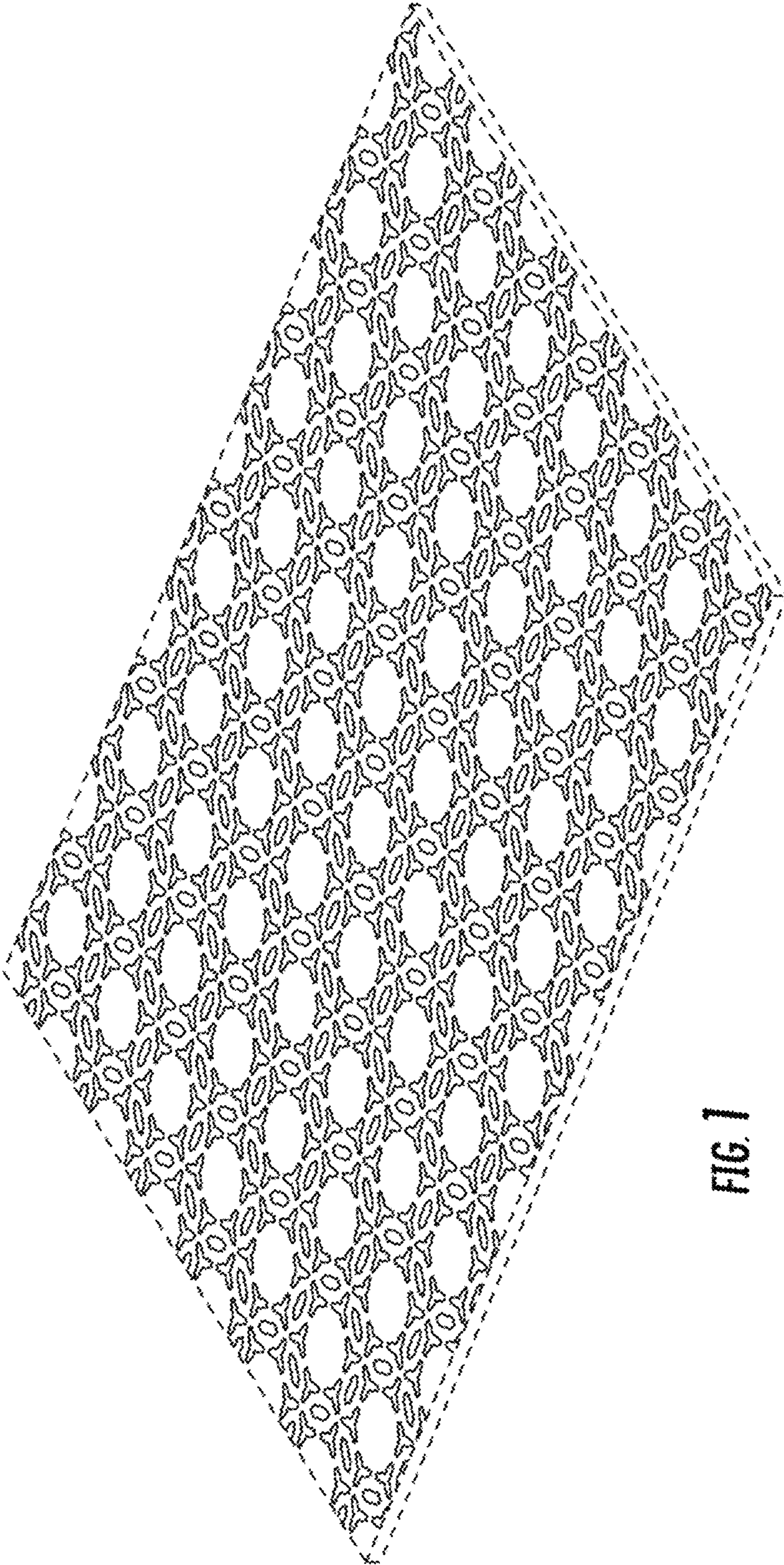

FIG. 1

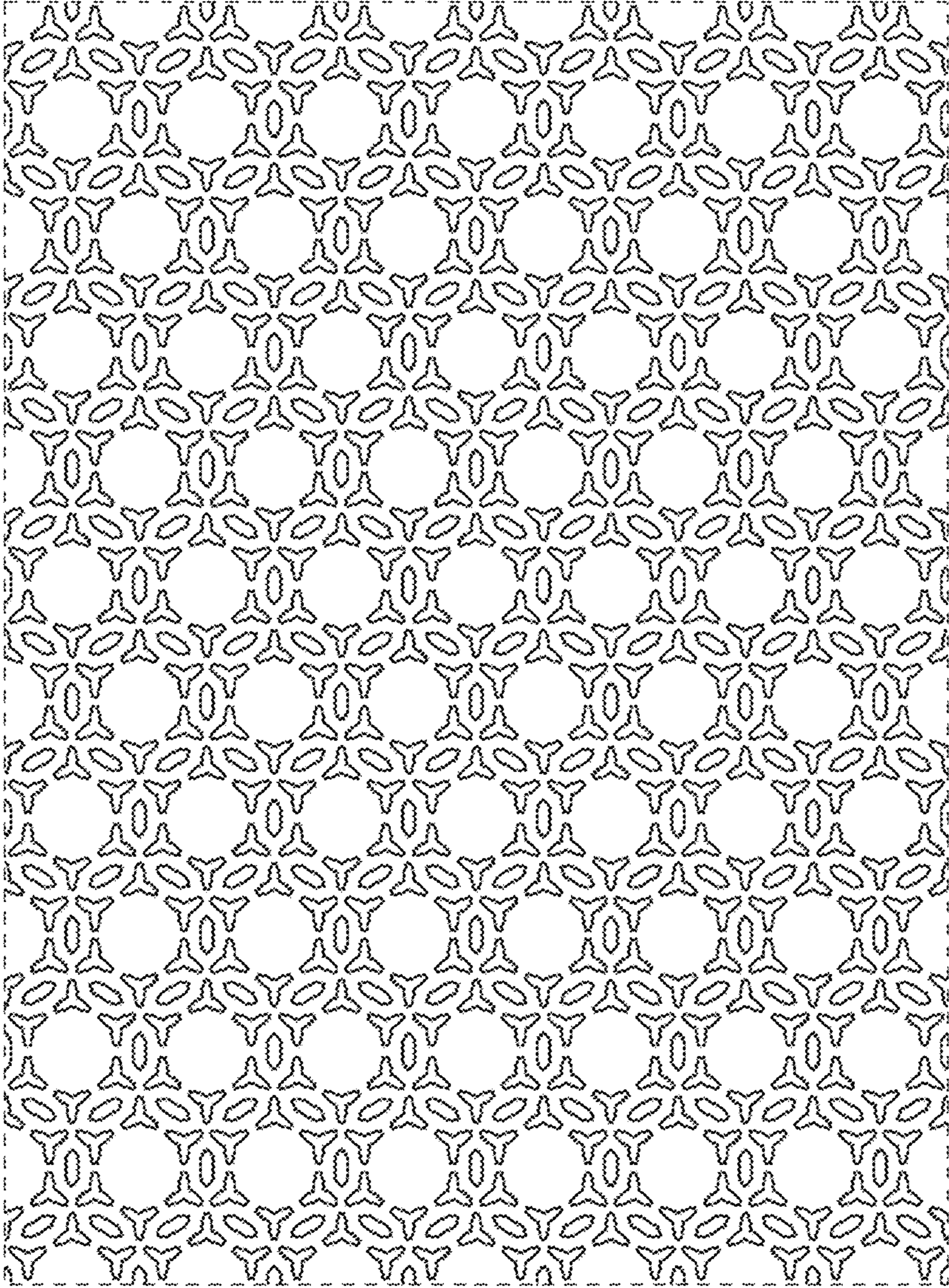

FIG. 2