



US00D827285S

(12) **United States Design Patent** (10) **Patent No.:** **US D827,285 S**
Kohatsu et al. (45) **Date of Patent:** **** Sep. 4, 2018**

(54) **SHOE UPPER**
(71) Applicant: **NIKE, Inc.**, Beaverton, OR (US)
(72) Inventors: **Shane S. Kohatsu**, Portland, OR (US);
Matthew C. Palmer, Portland, OR (US); **Daniel Taylor Rowe**, Portland, OR (US)
(73) Assignee: **NIKE, Inc.**, Beaverton, OR (US)
(**) Term: **15 Years**

D522,734 S * 6/2006 Lubrano D2/972
D524,023 S * 7/2006 Avar D2/972
D524,530 S * 7/2006 Avar D2/972
D737,034 S * 8/2015 Lok D2/916
D738,086 S * 9/2015 Avar D2/972
D738,091 S * 9/2015 de Montgolfier D2/945
D745,772 S * 12/2015 Woodman D2/972
D746,036 S * 12/2015 Harlow D2/972
D747,865 S * 1/2016 Gerig D2/973
D766,566 S * 9/2016 Woodman D2/972
D793,707 S * 8/2017 Rasmussen D2/972
D793,709 S * 8/2017 Remy D2/972
D796,182 S * 9/2017 Salzano D2/972
D807,629 S * 1/2018 Cochrane D2/972

(21) Appl. No.: **29/629,227**
(22) Filed: **Dec. 12, 2017**

* cited by examiner

Related U.S. Application Data

Primary Examiner — Jeffrey D Asch
Assistant Examiner — Rebekah A Caruso
(74) *Attorney, Agent, or Firm* — Banner & Witcoff, Ltd.

(63) Continuation of application No. 29/584,125, filed on Nov. 11, 2016.
(51) **LOC (11) Cl.** **02-04**
(52) **U.S. Cl.**
USPC **D2/972**
(58) **Field of Classification Search**
USPC D2/902, 906–912, 943–947, 964,
D2/968–969, 970, 972–974, 977, 980,
D2/983, 901; D24/192
CPC ... A43B 3/0047; A43B 3/0052; A43B 3/0057;
A43B 3/0063; A43B 3/0068; A43B
3/0073; A43B 1/04; A43B 1/06; A43B
5/00; A43B 5/02; A43B 5/06; A43B 5/10;
A43B 5/14; A43B 23/0245; A43B
13/125; A43B 13/186; A43C 3/00; A43C
7/06
See application file for complete search history.

(57) **CLAIM**

The ornamental design for a shoe upper, as shown and described.

DESCRIPTION

FIG. 1 is a front perspective view of a shoe upper showing our new design;
FIG. 2 is a side view thereof;
FIG. 3 is a second side view thereof; and,
FIG. 4 is a top view thereof.
The broken lines immediately adjacent to the shaded area define the bounds of the claimed design, and form no part thereof. The unshaded regions within the shaded area form no part of the claimed design. The broken lines showing the remainder of the shoe are for environmental purposes only and form no part of the claimed design.

(56) **References Cited**
U.S. PATENT DOCUMENTS
D461,629 S * 8/2002 Blakeslee D2/972
D511,884 S * 11/2005 Hatfield D2/972

1 Claim, 4 Drawing Sheets

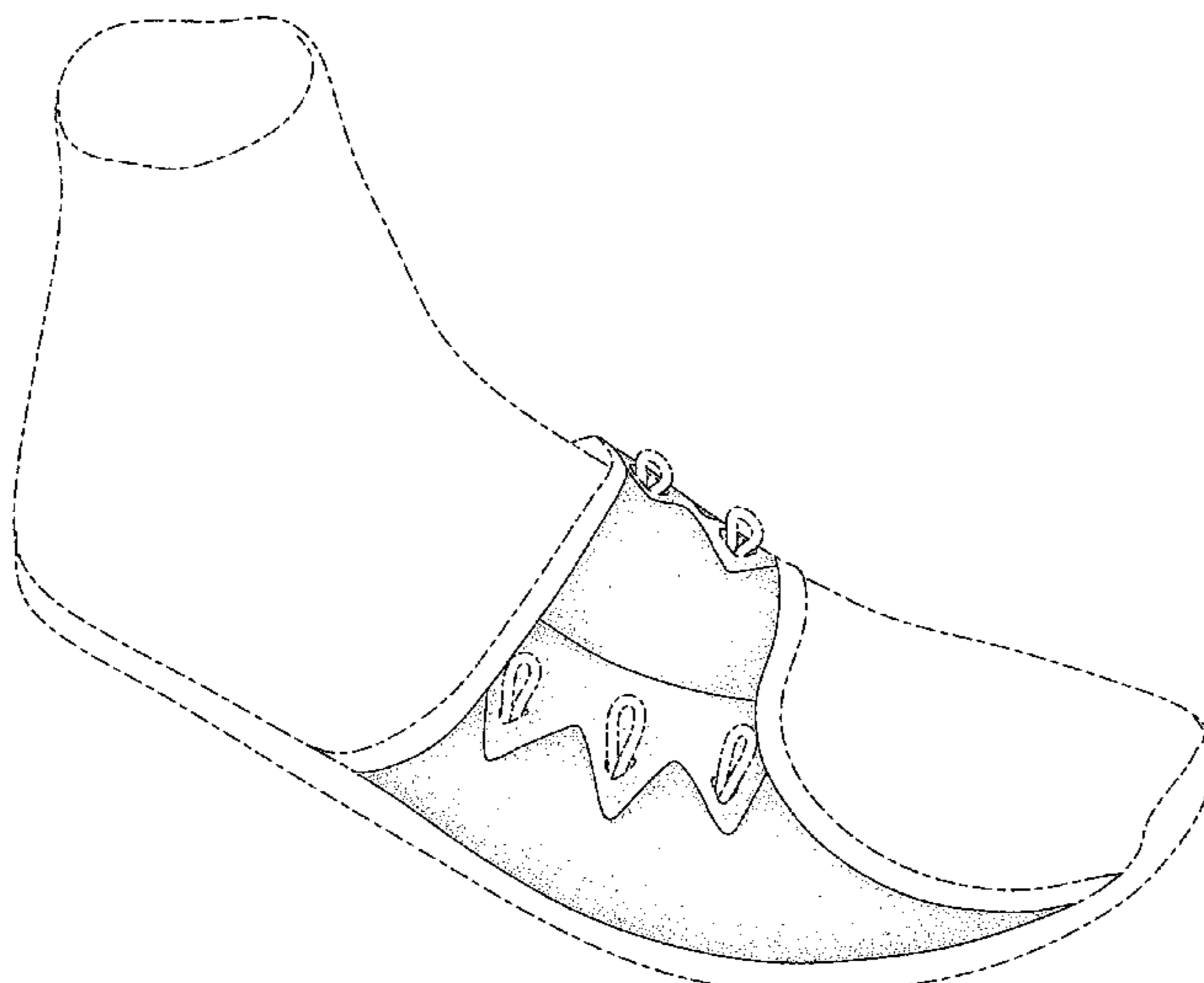

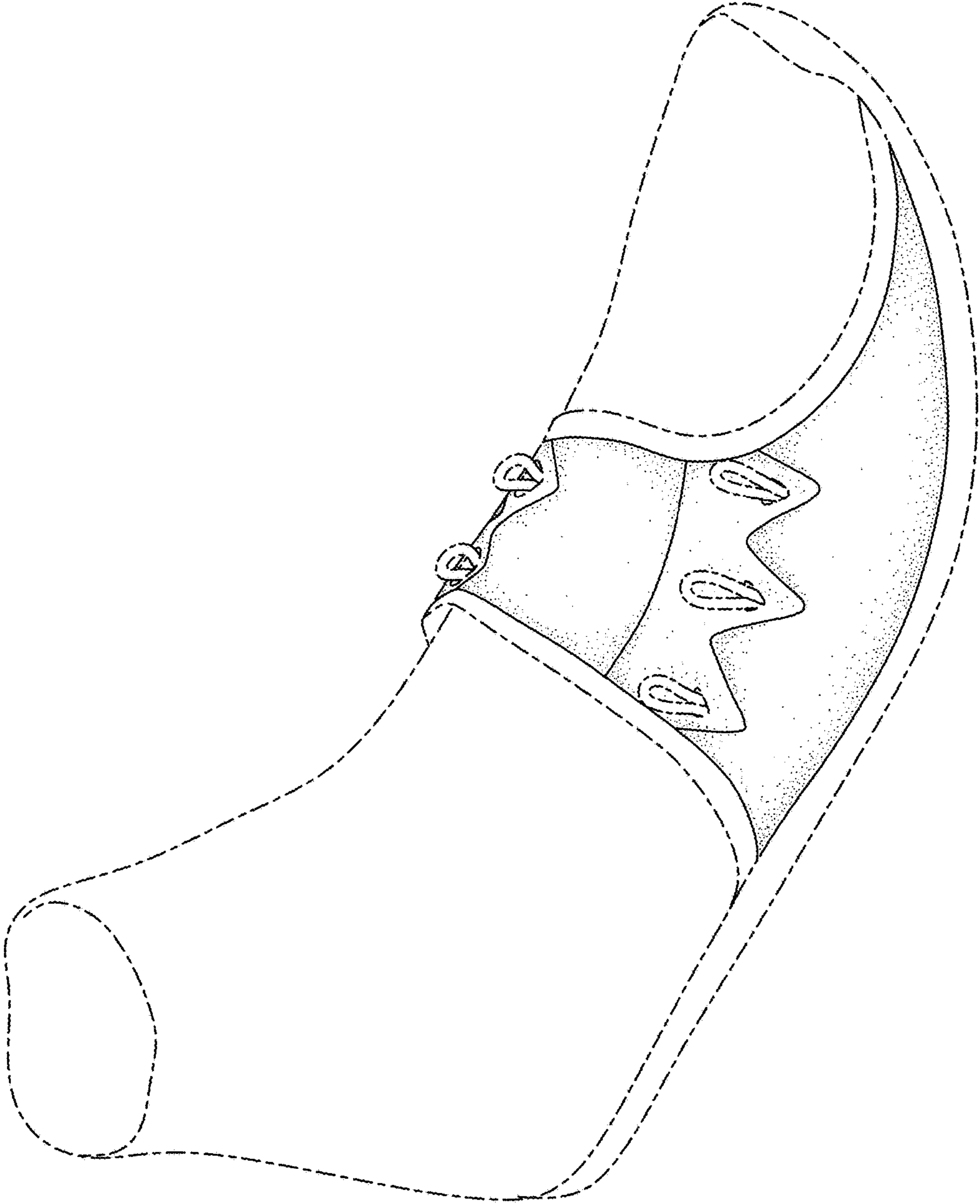

FIG. 1

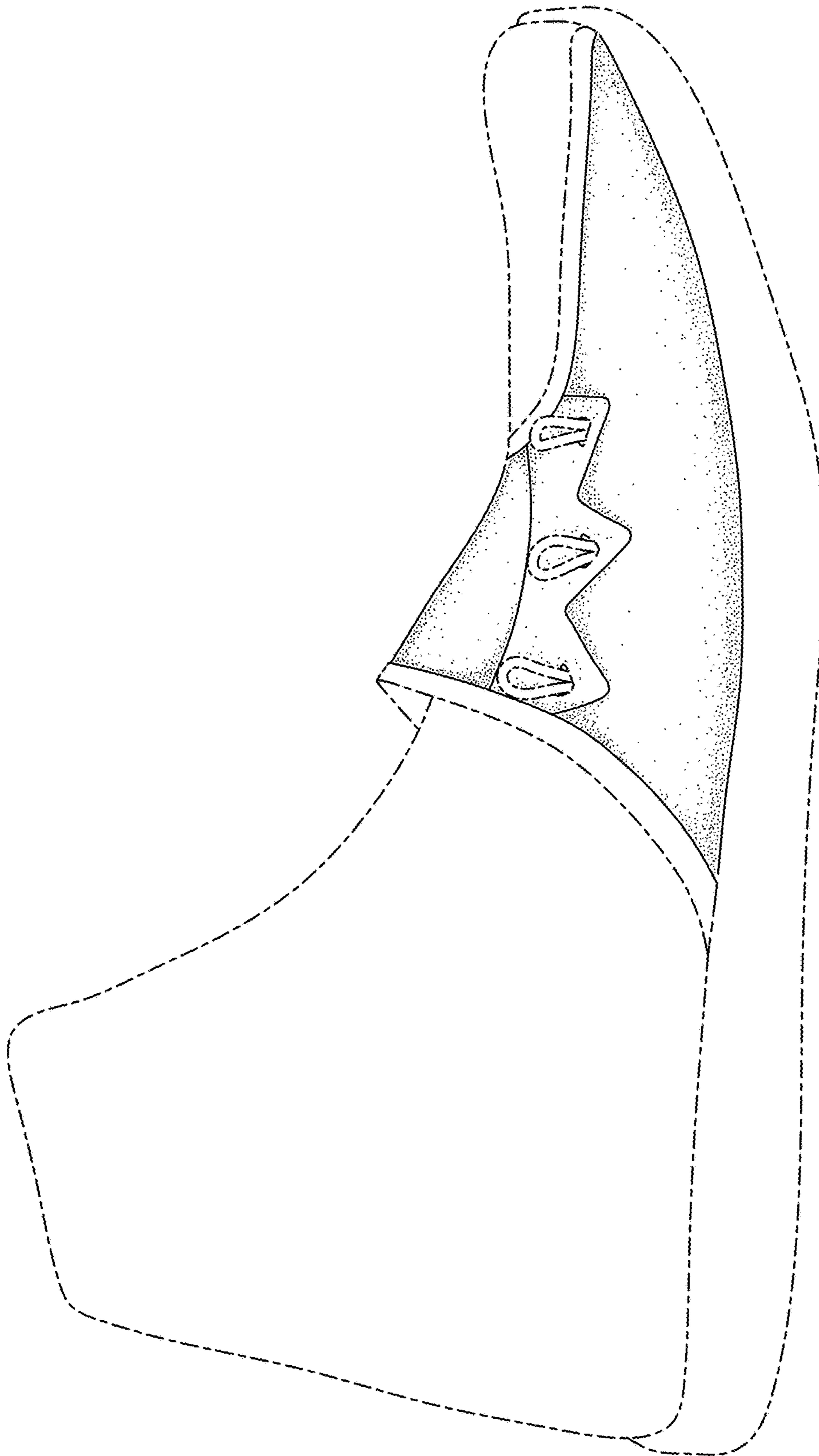

FIG. 2

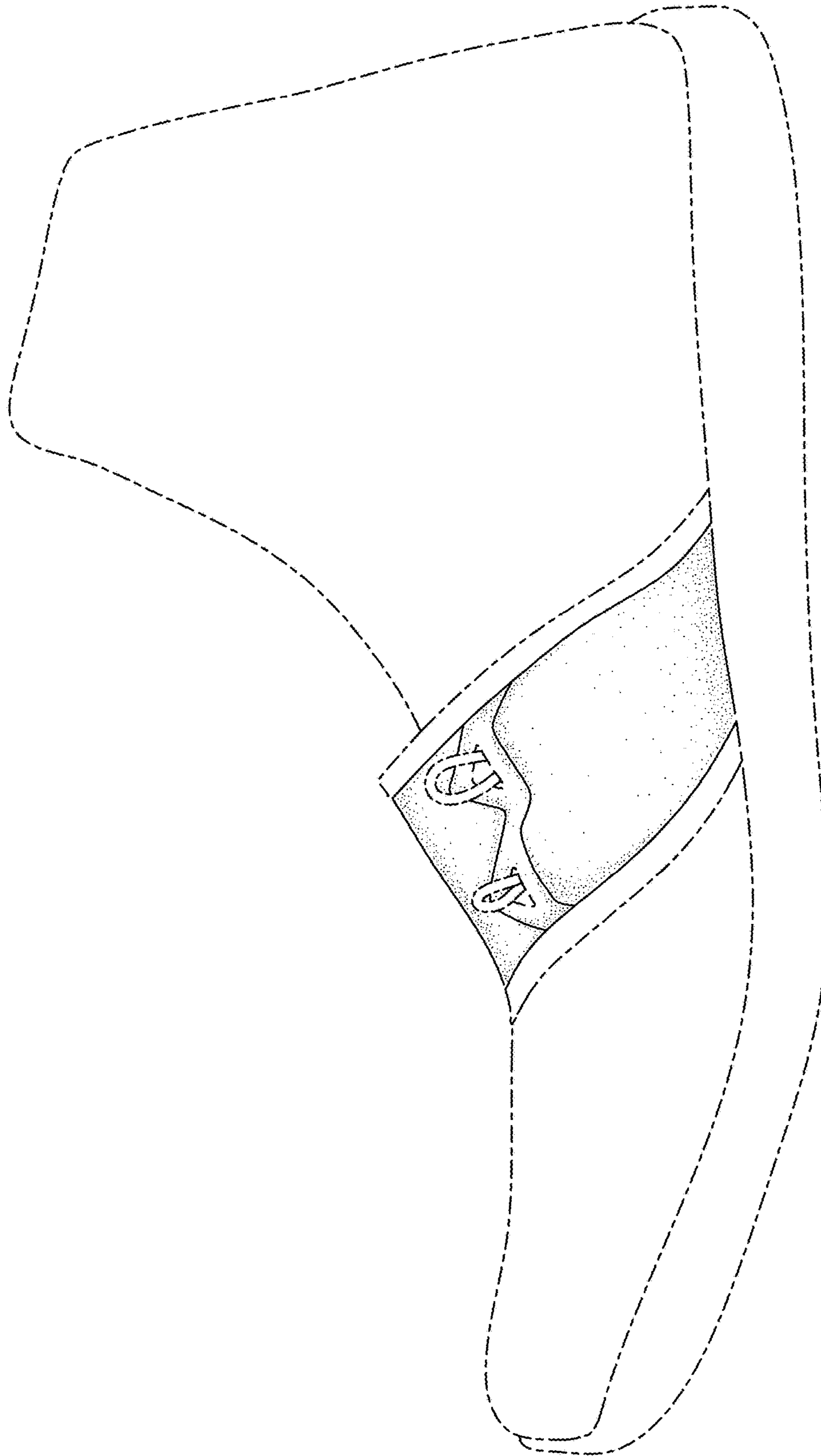

FIG. 3

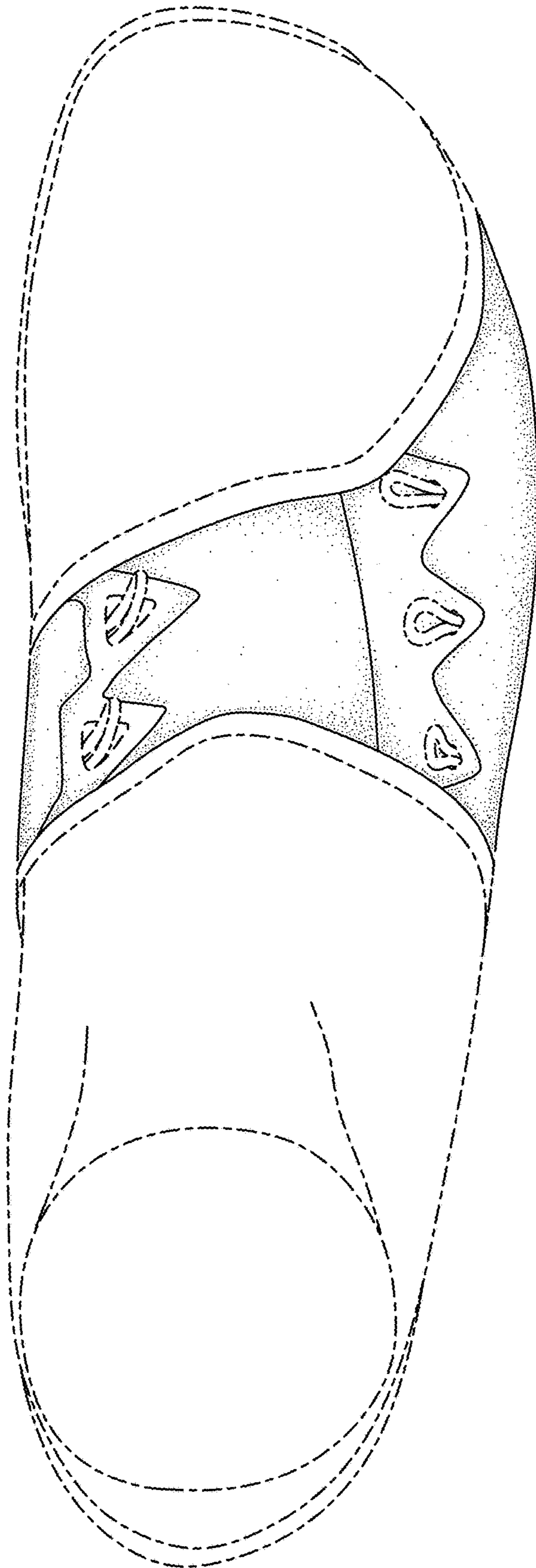

FIG. 4