

US00D827280S

(12) **United States Design Patent** (10) **Patent No.:** **US D827,280 S**  
**Taylor et al.** (45) **Date of Patent:** **\*\* Sep. 4, 2018**

(54) **SHOE**

A43B 11/14; A43B 7/00; A43B 3/12;  
A43C 3/00; A43C 5/00; A43C 7/00;  
A43C 11/004

(71) Applicant: **adidas AG**, Herzogenaurach (DE)

See application file for complete search history.

(72) Inventors: **Alexander Taylor**, Canterbury (GB);  
**Edward Robinson**, London (GB)

(56) **References Cited**

(73) Assignee: **adidas AG**, Herzogenaurach (DE)

U.S. PATENT DOCUMENTS

(\*\*) Term: **15 Years**

D545,557 S *	7/2007	Caine .....	D2/972
D549,947 S *	9/2007	Huthmaker .....	D2/972
D789,675 S *	6/2017	Robusti .....	D2/972
D809,765 S *	2/2018	Lee .....	D2/972

(21) Appl. No.: **29/591,969**

\* cited by examiner

(22) Filed: **Jan. 25, 2017**

*Primary Examiner* — Dominic V Simone  
(74) *Attorney, Agent, or Firm* — Sterne, Kessler,  
Goldstein & Fox P.L.L.C.

(30) **Foreign Application Priority Data**

Jun. 1, 2016	(EM) .....	003165984-0001
Jun. 1, 2016	(EM) .....	003165984-0002
Jun. 1, 2016	(EM) .....	003165984-0003
Jun. 1, 2016	(EM) .....	003165984-0005
Jun. 1, 2016	(EM) .....	003165984-0006

(57) **CLAIM**

The ornamental design for a shoe, as shown and described.

(51) **LOC (11) Cl.** ..... **02-99**

**DESCRIPTION**

(52) **U.S. Cl.**  
USPC ..... **D2/972**

FIG. 1 is a right side view of a shoe showing the claimed design;

(58) **Field of Classification Search**  
USPC ..... D2/902, 906-908, 923, 944, 946, 969,  
D2/972-975, 978  
CPC ... A43B 13/181; A43B 13/141; A43B 13/186;  
A43B 13/188; A43B 23/00; A43B 23/02;  
A43B 5/00; A43B 23/26; A43B 1/04;

FIG. 2 is a left side view thereof;

FIG. 3 is a front view thereof;

FIG. 4 is a top view thereof; and,

FIG. 5 is a top front perspective view thereof.

The broken lines in the figures show portions of the shoe that form no part of the claimed design.

**1 Claim, 5 Drawing Sheets**

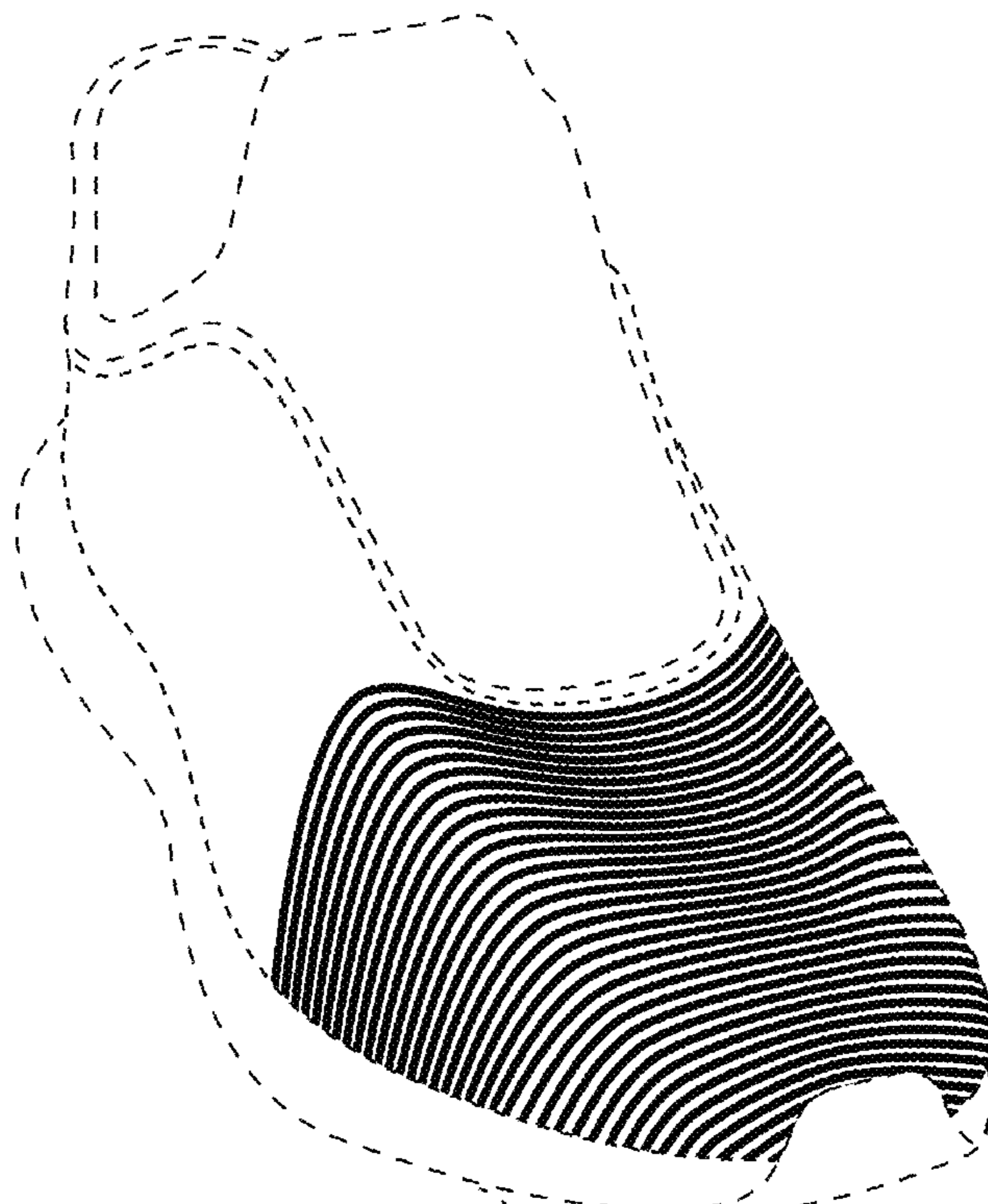

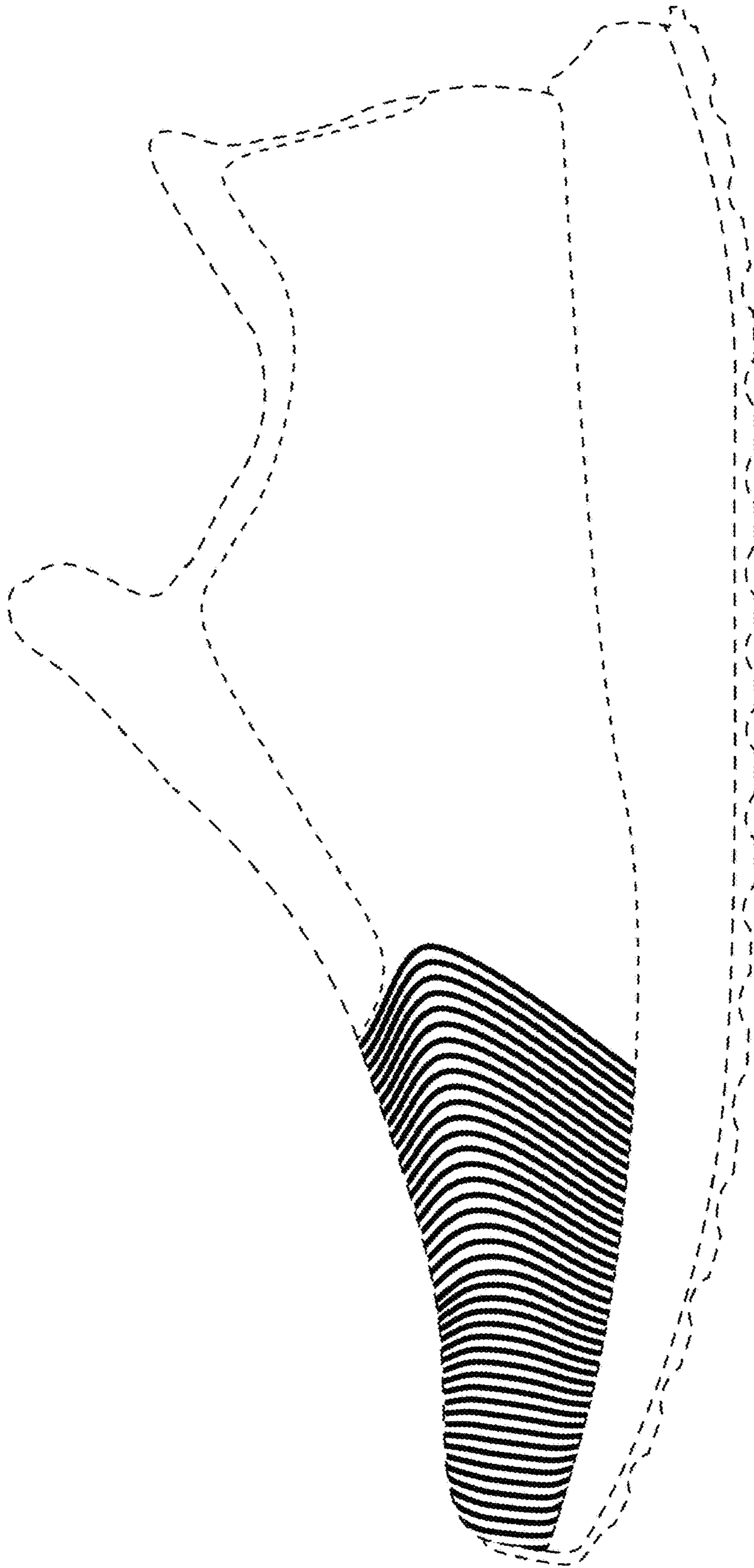

FIG. 1

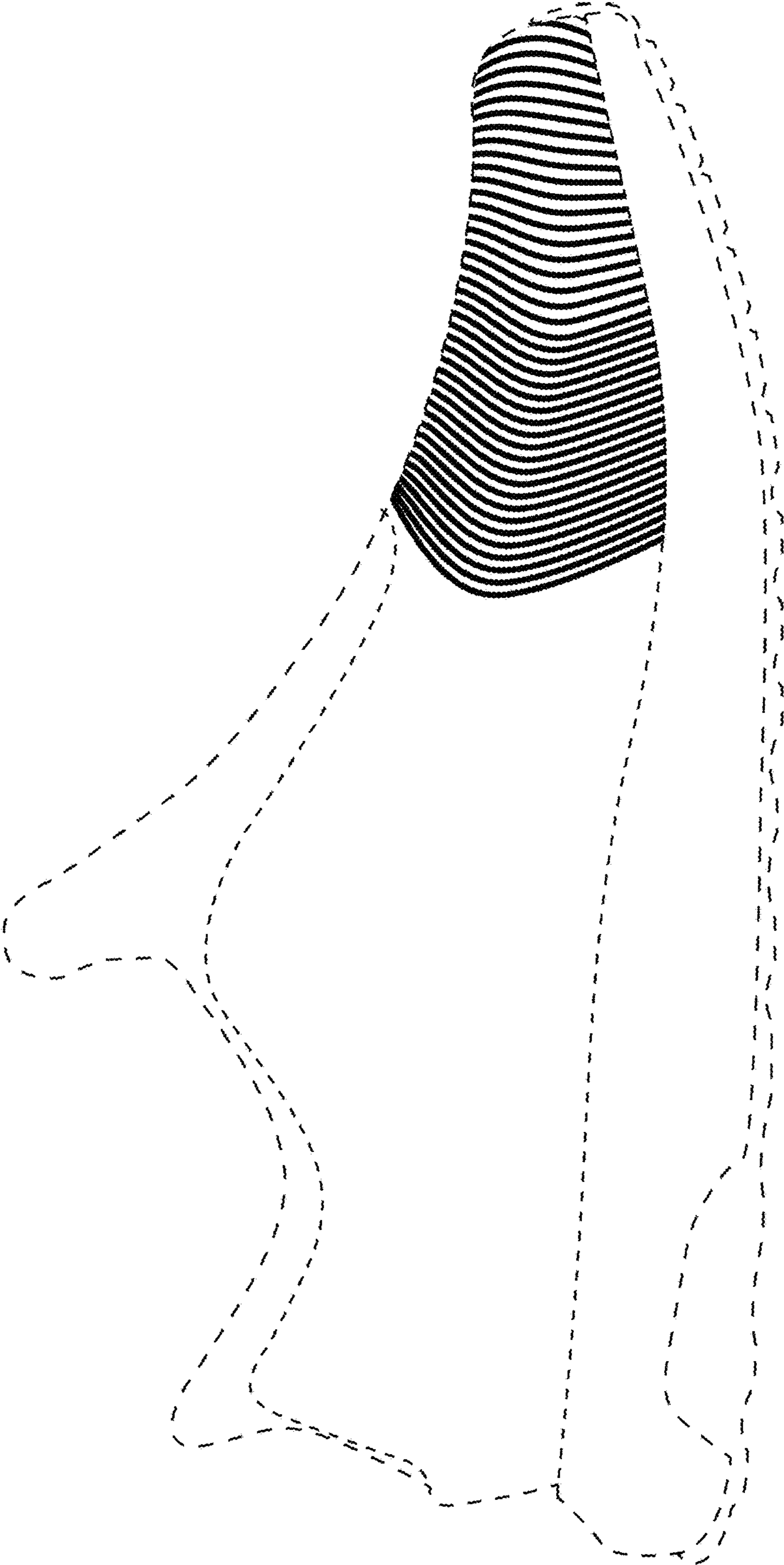

FIG. 2

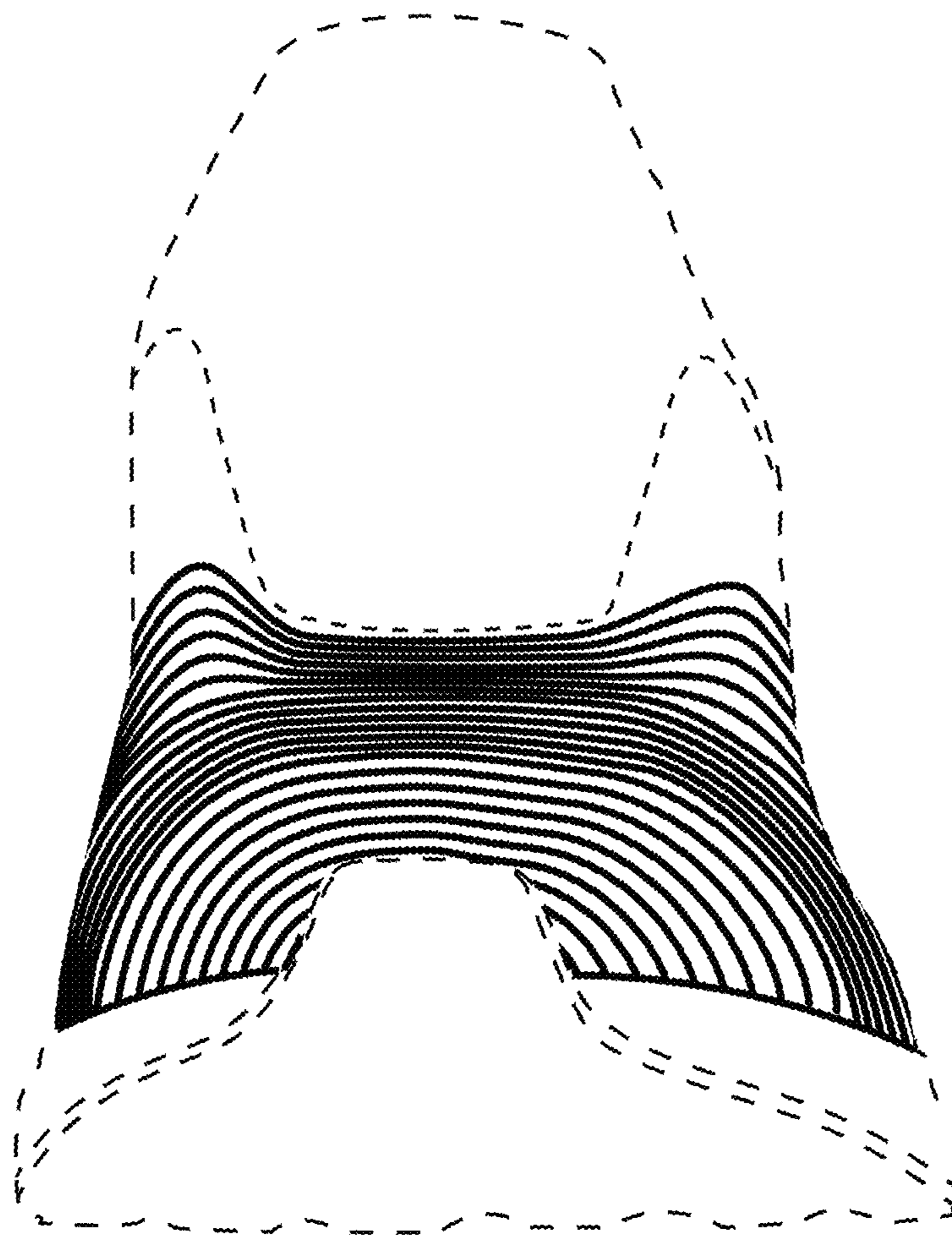

FIG. 3



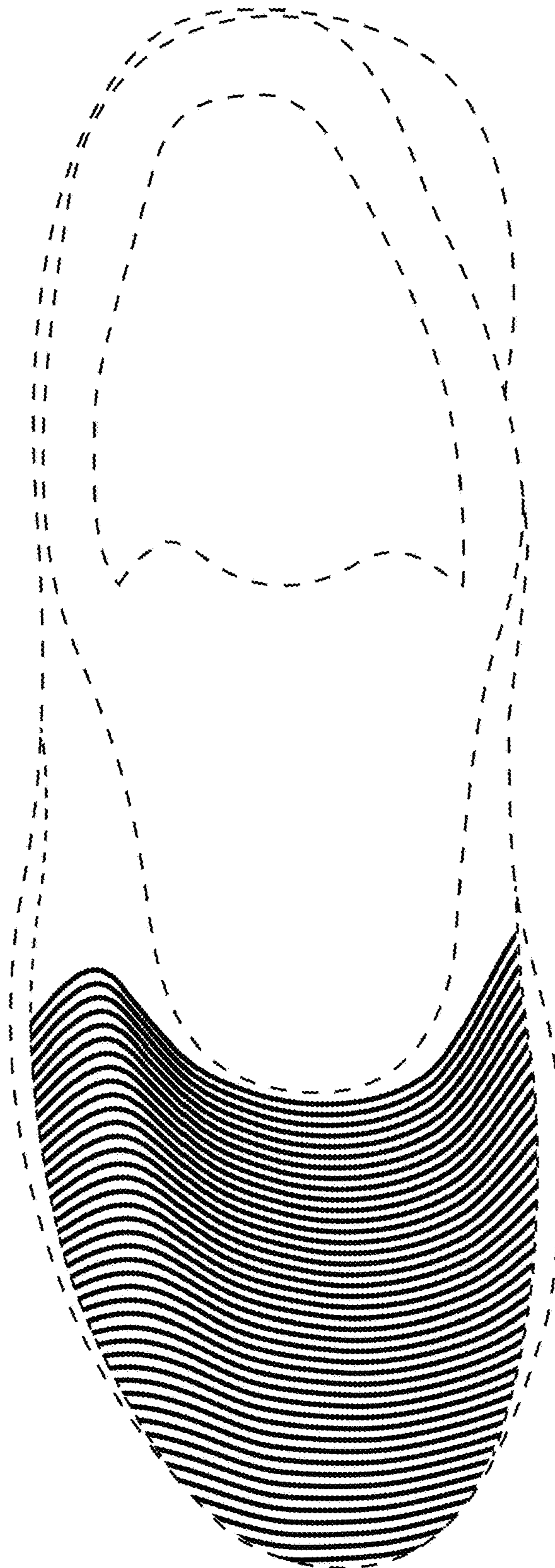

FIG. 4

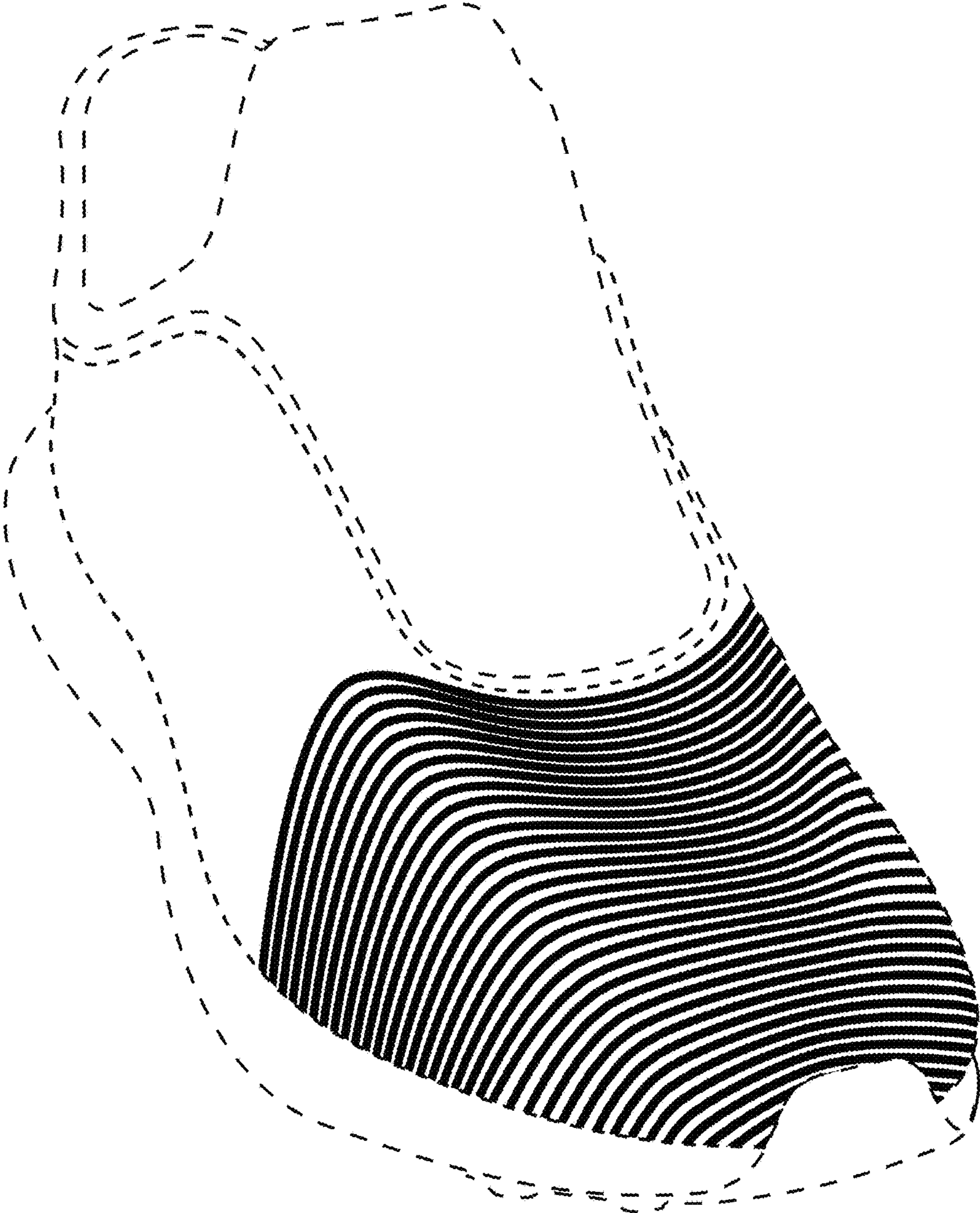

FIG. 5

UNITED STATES PATENT AND TRADEMARK OFFICE  
**CERTIFICATE OF CORRECTION**

PATENT NO. : D827,280 S  
APPLICATION NO. : 29/591969  
DATED : September 4, 2018  
INVENTOR(S) : Taylor et al.

Page 1 of 1

It is certified that error appears in the above-identified patent and that said Letters Patent is hereby corrected as shown below:

On the Title Page

Please add a Related U.S. Application Data item (63) as follows:

“Continuation of application No. 29/586,069, filed on November 30, 2016, now Pat No.  
Des. 827,275.”

Signed and Sealed this  
Thirtieth Day of April, 2019

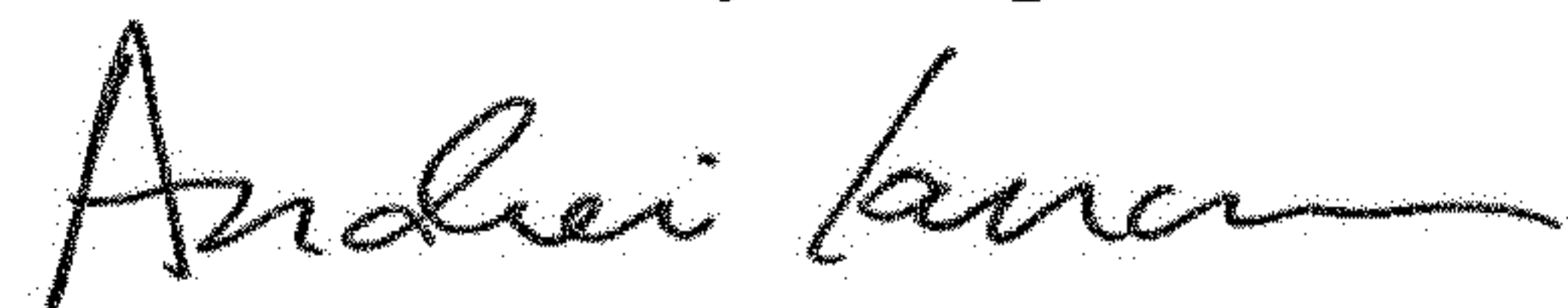

Andrei Iancu  
*Director of the United States Patent and Trademark Office*