



US00D827275S

(12) **United States Design Patent** (10) **Patent No.:** **US D827,275 S**
Taylor et al. (45) **Date of Patent:** **** Sep. 4, 2018**

(54) **SHOE**

A43B 11/14; A43B 7/00; A43B 3/12;
A43C 3/00; A43C 5/00; A43C 7/00;
A43C 11/004

(71) Applicant: **adidas AG**, Herzogenaurach (DE)

See application file for complete search history.

(72) Inventors: **Alexander Taylor**, Canterbury (GB);
Edward Robinson, London (GB)

(56) **References Cited**

(73) Assignee: **adidas AG**, Herzogenaurach (DE)

U.S. PATENT DOCUMENTS

(**) Term: **15 Years**

D529,708 S *	10/2006	Caine	D2/972
D544,198 S *	6/2007	Caine	D2/972
D549,947 S *	9/2007	Huthmaker	D2/972
D811,713 S *	3/2018	Dombrow	D2/972

(21) Appl. No.: **29/586,069**

* cited by examiner

(22) Filed: **Nov. 30, 2016**

Primary Examiner — Dominic V Simone

(30) **Foreign Application Priority Data**

(74) *Attorney, Agent, or Firm* — Sterne, Kessler,
Goldstein & Fox P.L.L.C.

Jun. 1, 2016 (EM)	003165984-0001
Jun. 1, 2016 (EM)	003165984-0002
Jun. 1, 2016 (EM)	003165984-0003
Jun. 1, 2016 (EM)	003165984-0005
Jun. 1, 2016 (EM)	003165984-0006

(57) **CLAIM**

The ornamental design for a shoe, as shown and described.

(51) **LOC (11) Cl.** **02-99**

DESCRIPTION

(52) **U.S. Cl.**
USPC **D2/969**

FIG. 1 is a right side view of a shoe showing the claimed design;
FIG. 2 is a left side view thereof;
FIG. 3 is a front view thereof;
FIG. 4 is a rear view thereof;
FIG. 5 is a top view thereof; and,
FIG. 6 is a top front perspective view thereof.
The broken lines in the figures show portions of the shoe that form no part of the claimed design.

(58) **Field of Classification Search**

USPC D2/902, 906-908, 923, 944, 946, 969,
D2/972-975, 978
CPC ... A43B 13/181; A43B 13/141; A43B 13/186;
A43B 13/188; A43B 23/00; A43B 23/02;
A43B 5/00; A43B 23/26; A43B 1/04;

1 Claim, 6 Drawing Sheets

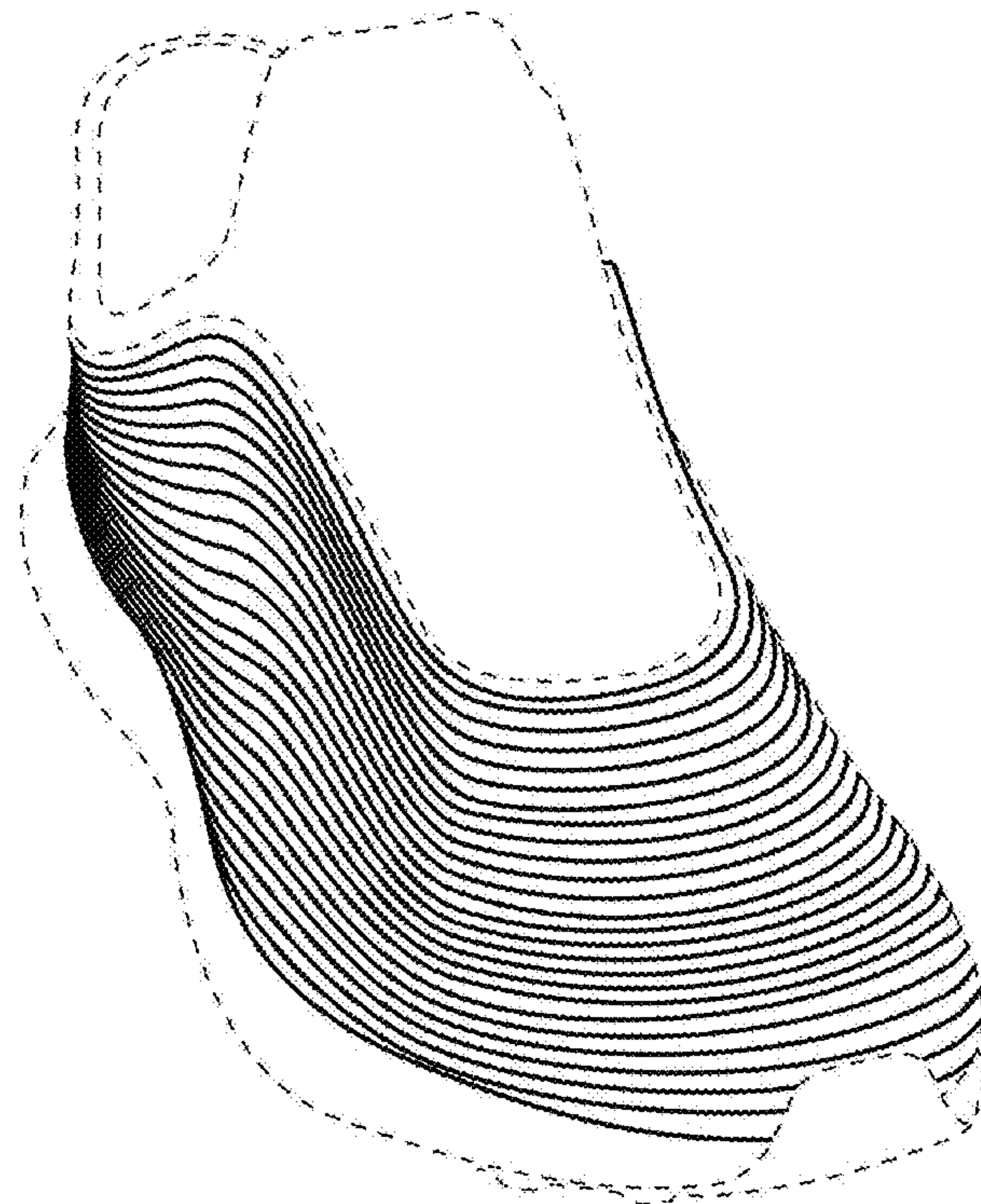

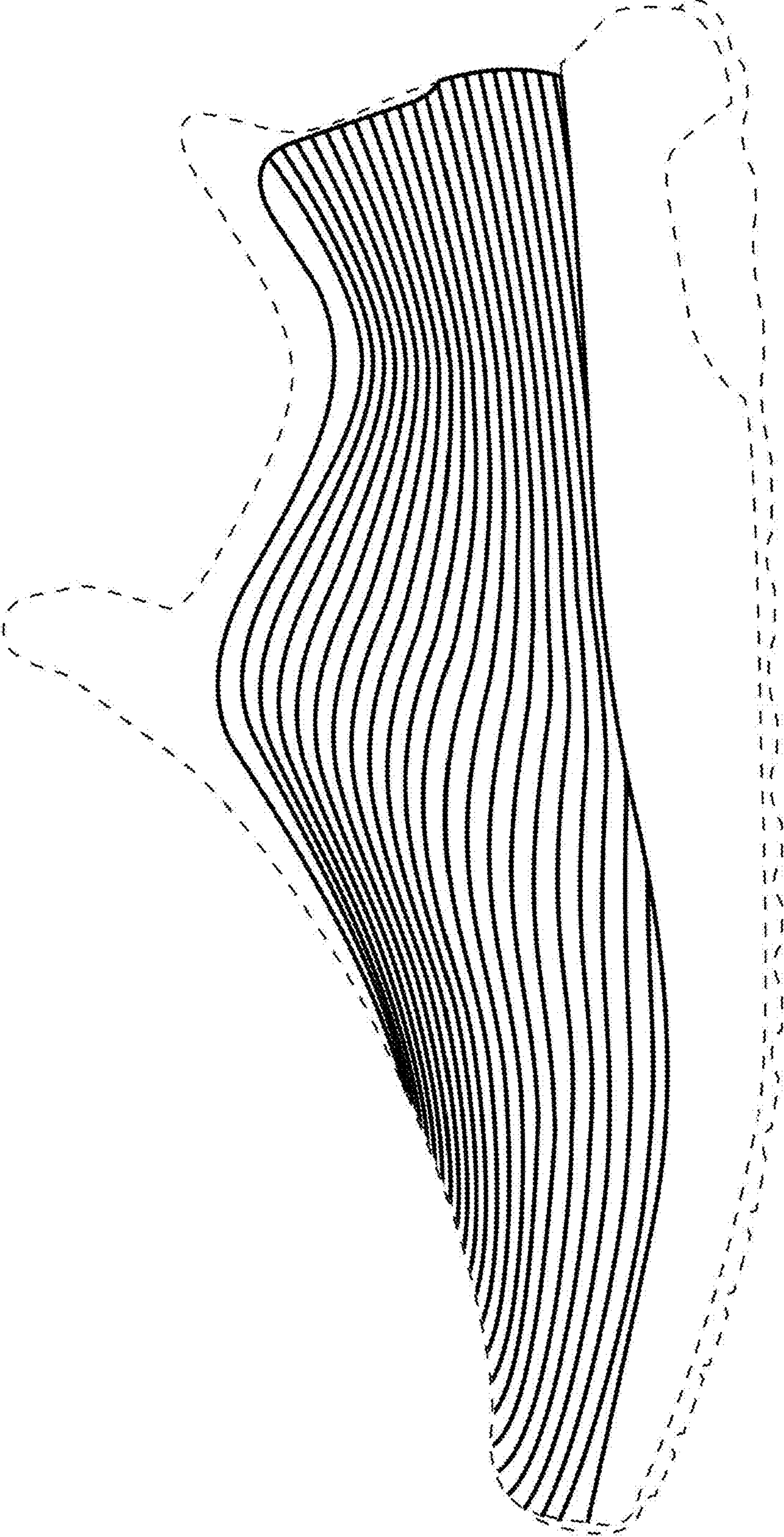

FIG. 1

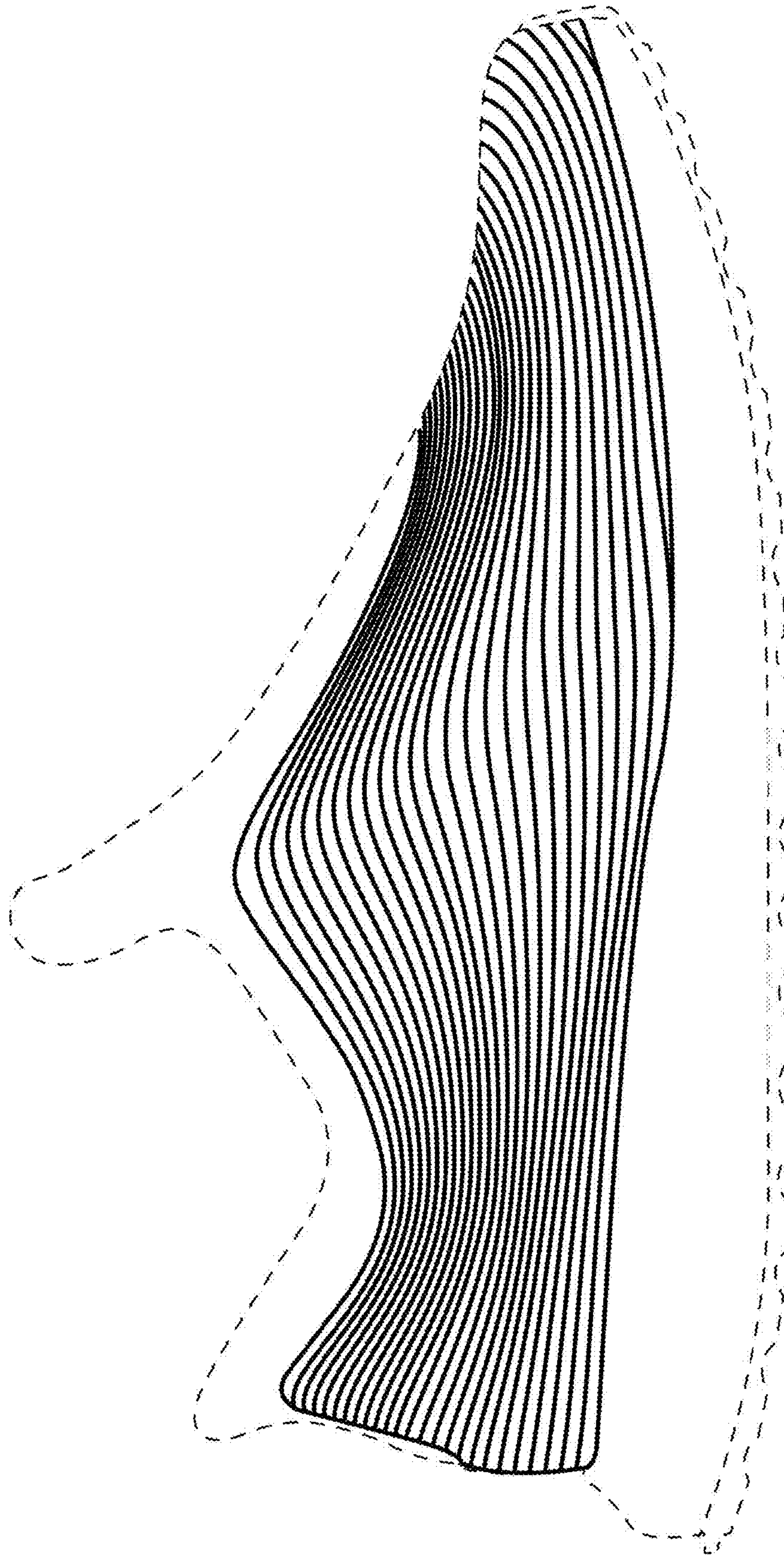

FIG. 2

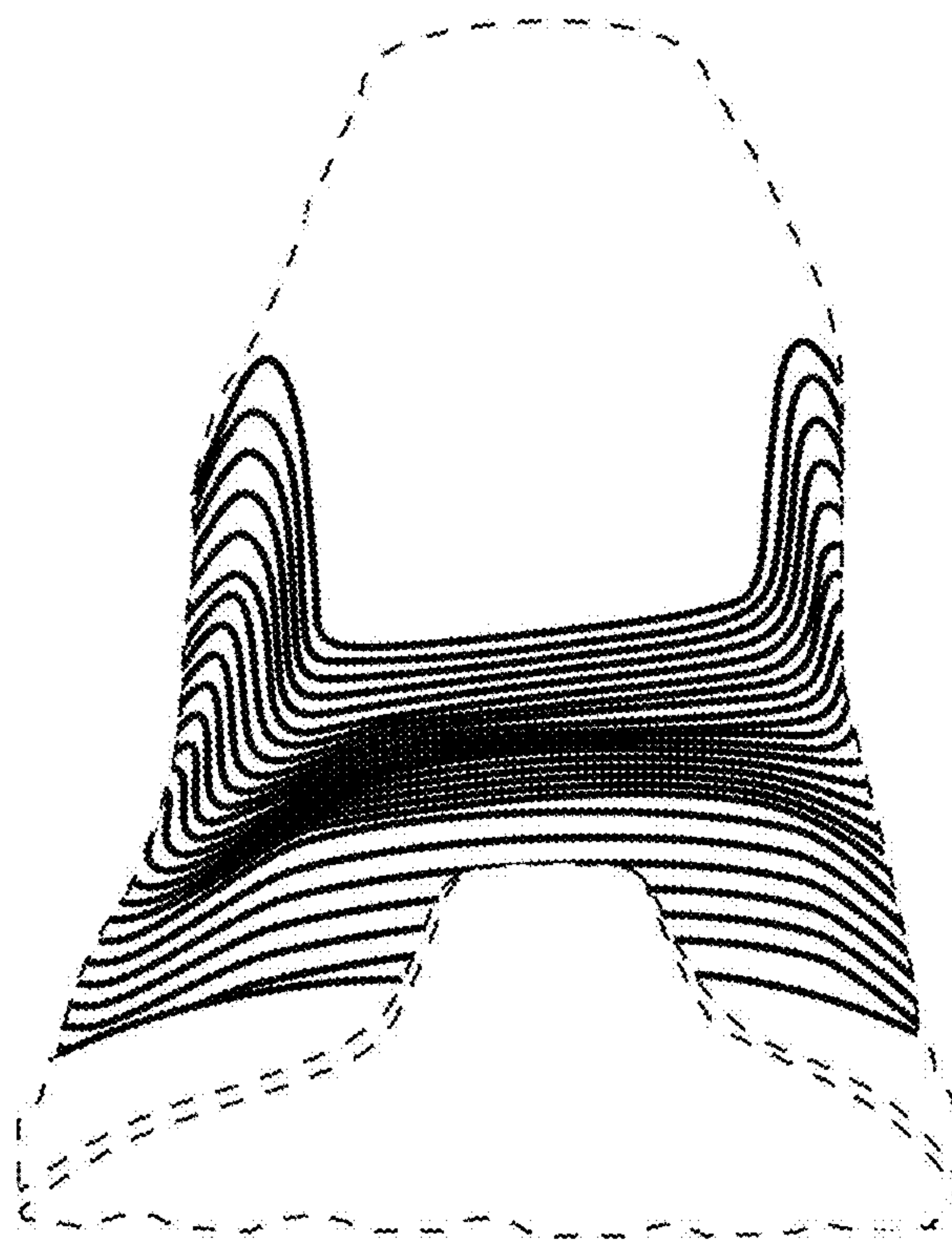

FIG. 3

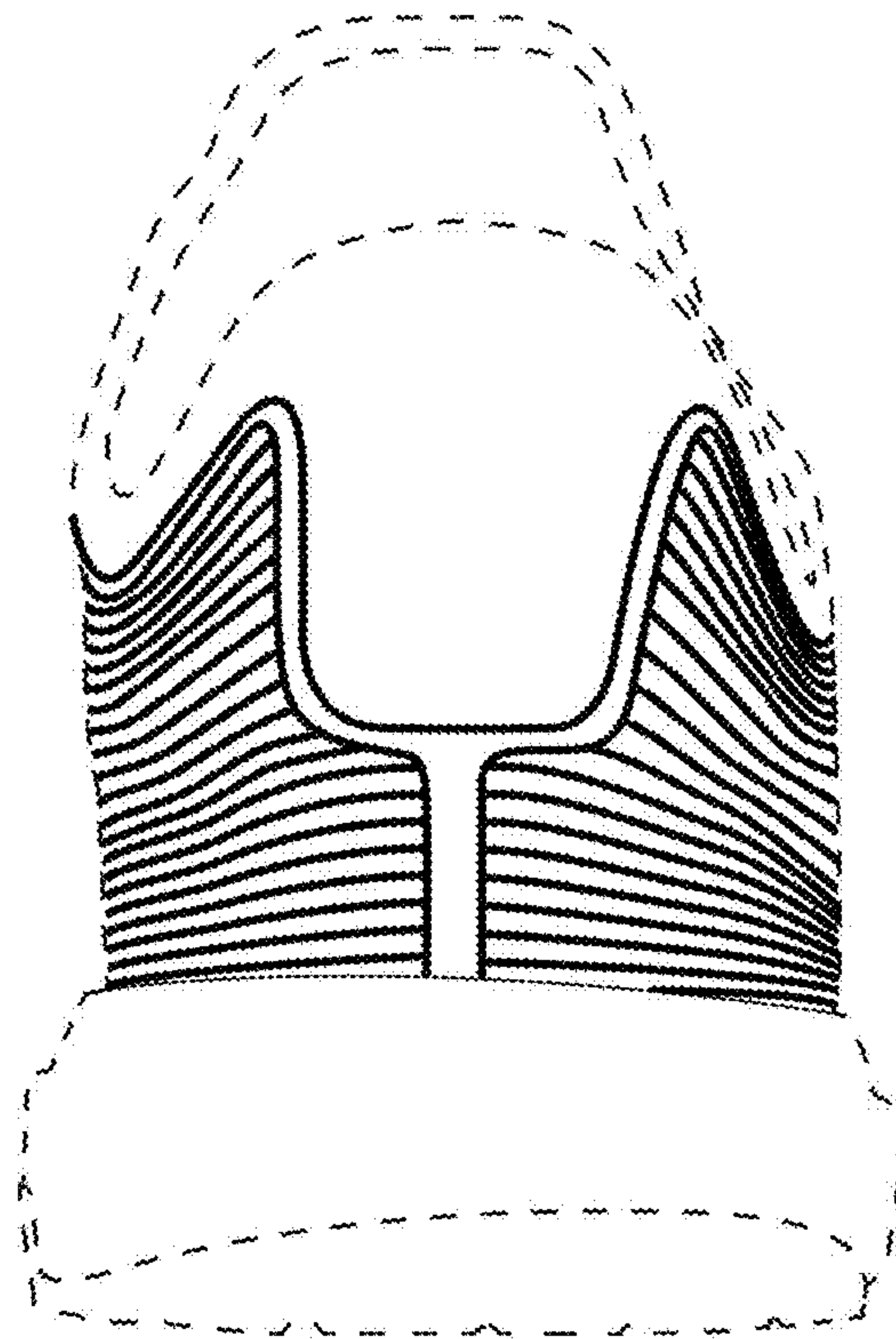

FIG. 4

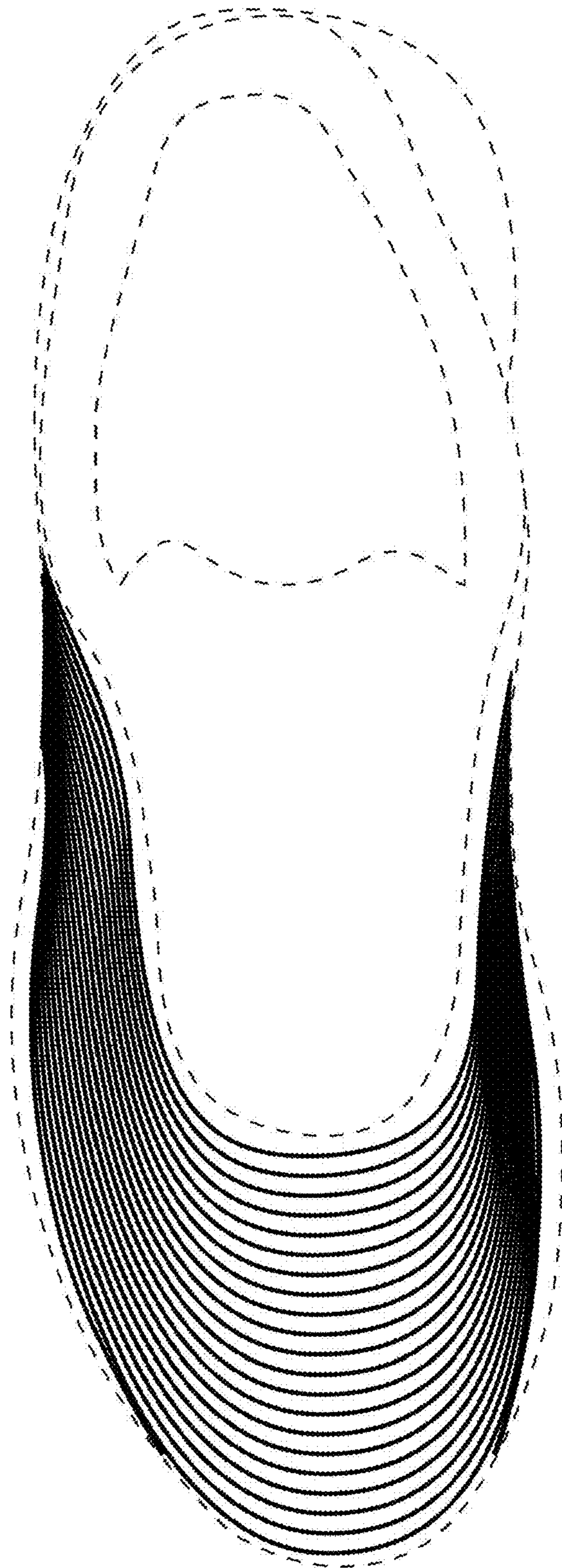

FIG. 5

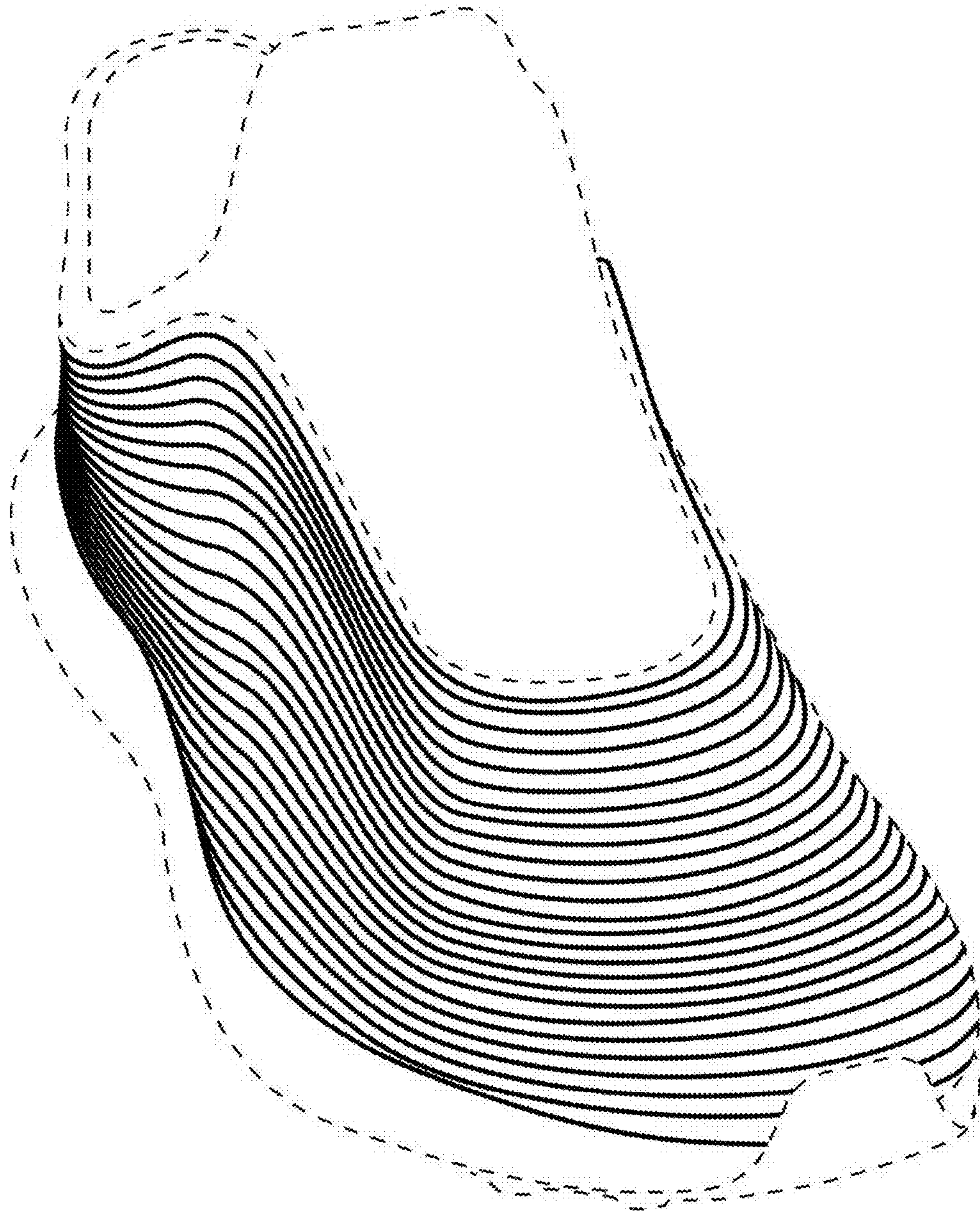

FIG. 6