



US00D827272S

(12) **United States Design Patent**
Yang et al.

(10) **Patent No.:** **US D827,272 S**
(45) **Date of Patent:** **** Sep. 4, 2018**

(54) **INSOLE**

- (71) Applicant: **Bayer Healthcare LLC**, Whippany, NJ (US)
- (72) Inventors: **Philip C. Yang**, Memphis, TN (US);
Richard Todd Avent, Memphis, TN (US)
- (73) Assignee: **Bayer HealthCare LLC**, Whippany, NJ (US)
- (**) Term: **15 Years**

(21) Appl. No.: **29/599,984**

(22) Filed: **Apr. 7, 2017**

(51) **LOC (11) Cl.** **02-04**

(52) **U.S. Cl.**
USPC **D2/961**

(58) **Field of Classification Search**
USPC D2/946-960, 961, 896, 968; D24/124,
D24/126; 36/43, 44
CPC A43B 19/00; A43B 17/14; A43B 17/02;
A43B 17/03; A43B 13/14; A43B 17/00;
A43B 17/18; A43B 7/149; A43B 7/14;
A43B 19/005; A43B 17/026; A43B
9/125; A43B 17/006; A43B 13/00; A43B
13/42
See application file for complete search history.

(56) **References Cited**

U.S. PATENT DOCUMENTS

D426,054	S	*	6/2000	Mazars	D2/947
D529,266	S	*	10/2006	Le	D2/957
D629,189	S	*	12/2010	Feldman	D2/946
D738,082	S	*	9/2015	Ho	D2/961
2009/0165334	A1	*	7/2009	Kantro	A43B 3/24 36/91
2014/0230273	A1	*	8/2014	Evans, Jr.	A43B 7/146 36/43

OTHER PUBLICATIONS

Bringsine Shoes Insole posted by Bringsine posted date Jun. 15, 2016 © Amazon, [online], [site visited May 18, 2018]. Available from Internet, https://www.amazon.com/Bringsine-Shoe-Insoles-Orthotic-Orthopedic/dp/B01F89UU3Y/ref=cm_cr_ar_p_d_product_top?ie=UTF8&th=1 (Year: 2016).*

(Continued)

Primary Examiner — Cynthia Ramirez

Assistant Examiner — Laura H Yu

(74) *Attorney, Agent, or Firm* — Lowenstein Sandler LLP

(57) **CLAIM**

We claim the ornamental design for an insole, as shown and described.

DESCRIPTION

FIG. 1 is a bottom perspective view of an insole showing our new design;
FIG. 2 is a top perspective view thereof;
FIG. 3 is a second bottom perspective view thereof;
FIG. 4 is a bottom view thereof;
FIG. 5 is a top view thereof;
FIG. 6 is a side view thereof;
FIG. 7 is a side view of the opposite side of FIG. 6
FIG. 8 is a front view thereof; and,
FIG. 9 is a rear view thereof;
The insole shown in FIGS. 1-9 is for a right shoe. The left shoe insole is a mirror image of the right shoe insole and is not shown as it is considered duplicative.
The dash-dash broken lines shown in the drawings illustrate portions of the insole that form no part of the claimed design. The dash-dot broken lines define the bounds of the claimed design and form no part thereof.

1 Claim, 9 Drawing Sheets

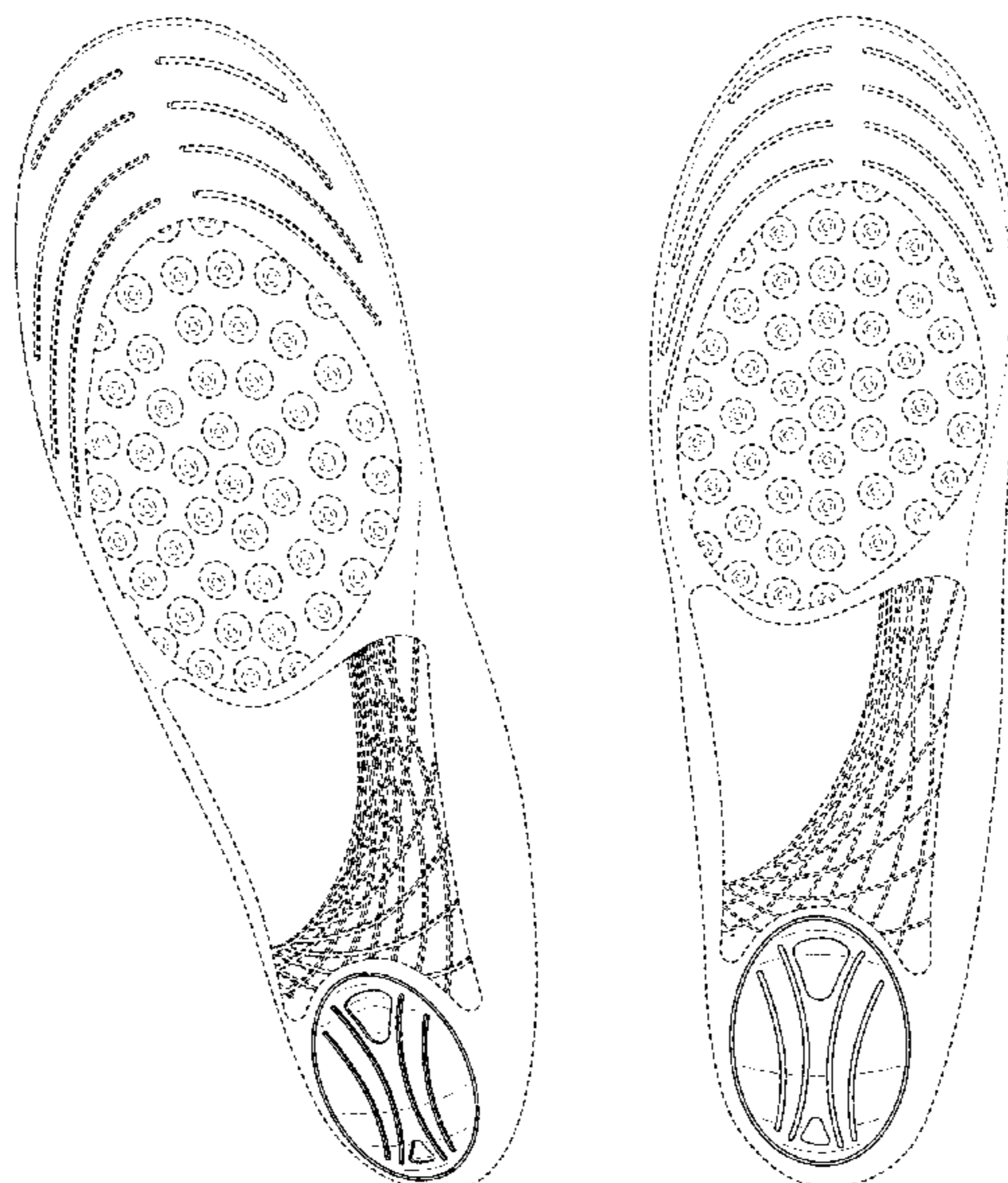

(56)

References Cited

OTHER PUBLICATIONS

Orthotics posted by Dr Scholls posted review date Jul. 4, 2017, © Amazon, [online], [site visited May 15, 2018]. Available from Internet, <https://www.amazon.com/Dr-Scholls-Orthotics-Plantar-Fasciitis/dp/B01MPYEAI5/>

ref=cm_cr_ar_p_d_product_top?ie=UTF8 (Year: 2017).*

Sole Plantar Fascia Insole posted by SOF Sole posted review date Mar. 12, 2014, © Amazon, [online], [site visited May 15, 2018]. Available from Internet, <https://www.amazon.com/Sof-Sole-Plantar-Fascia-Fasciitis/dp/B00F9AK23Q/>

ref=cm_cr_ar_p_d_product_top?ie=UTF8 (Year: 2014).*

* cited by examiner

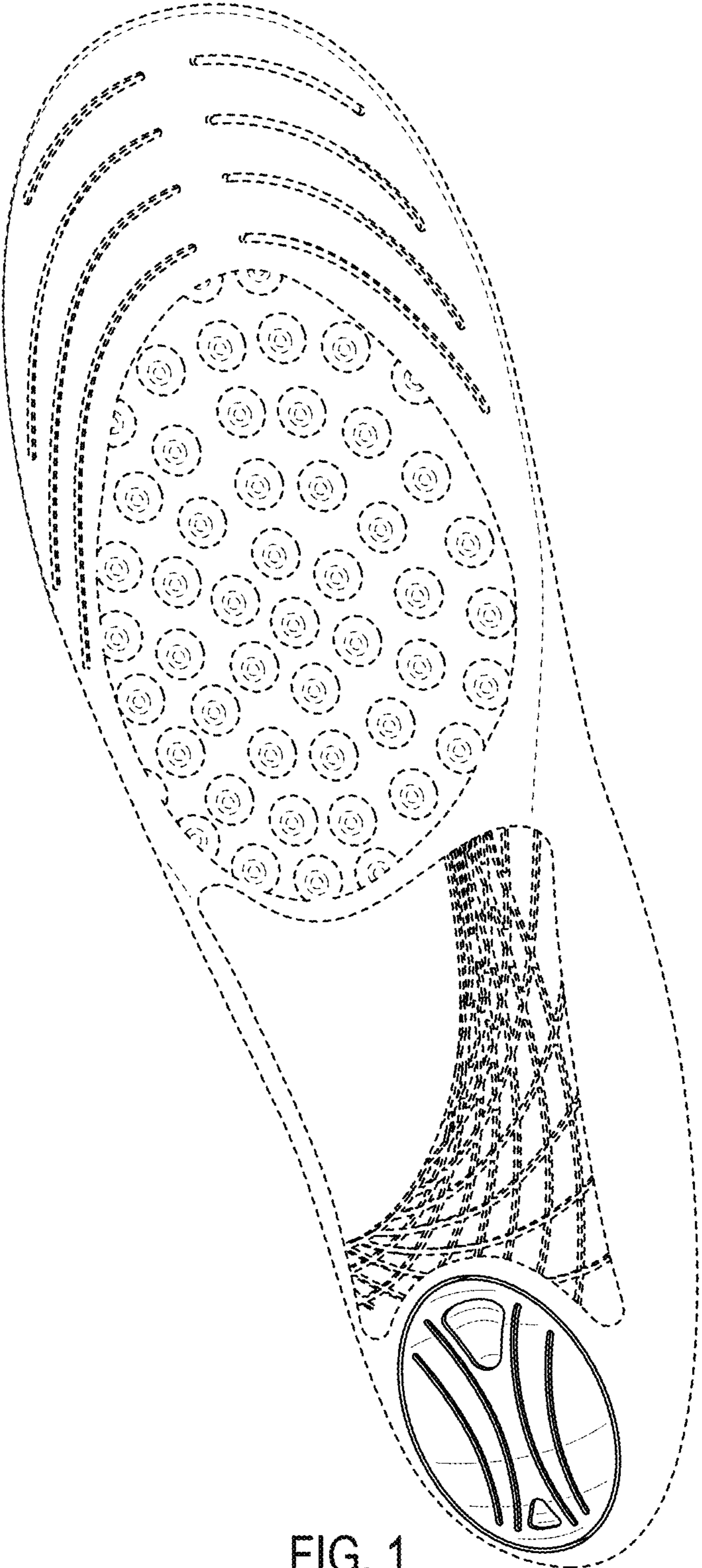

FIG. 1



FIG. 2

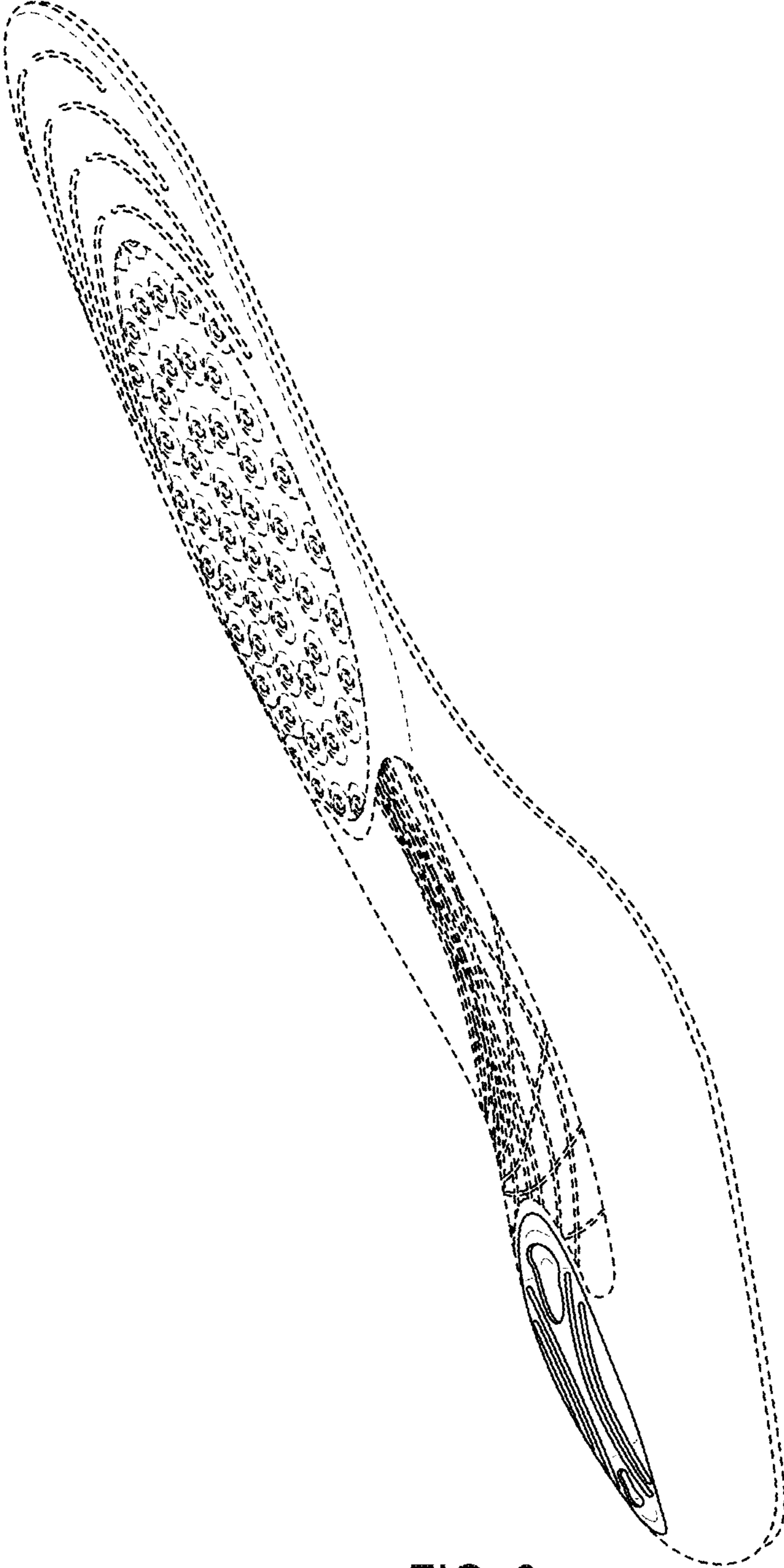

FIG. 3

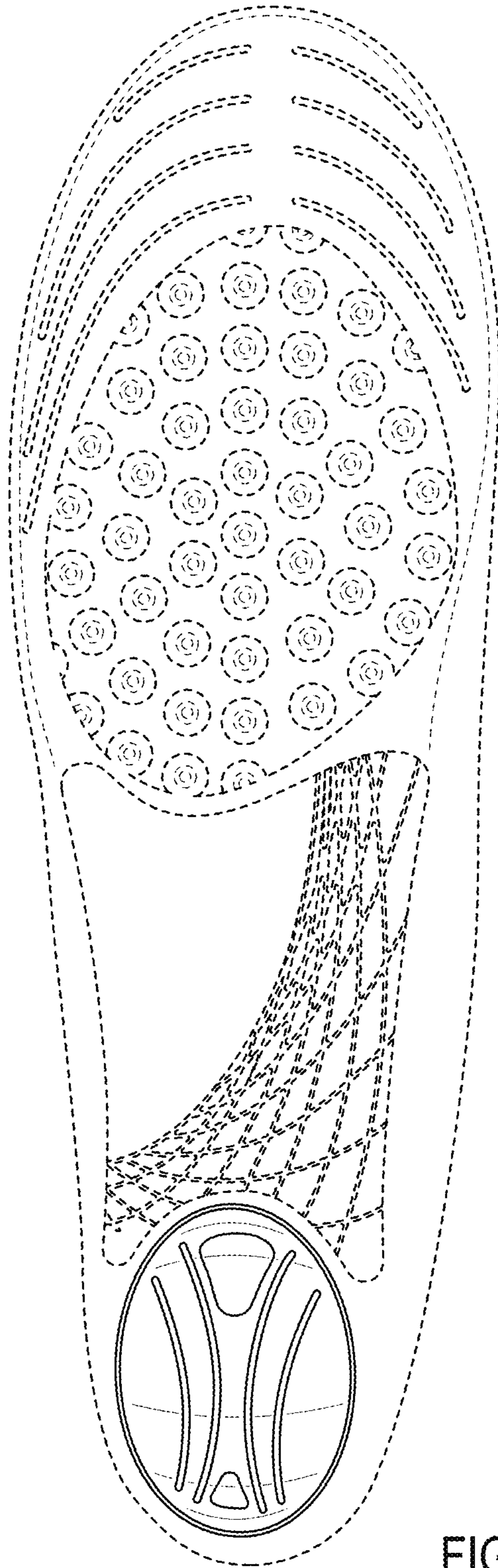

FIG. 4

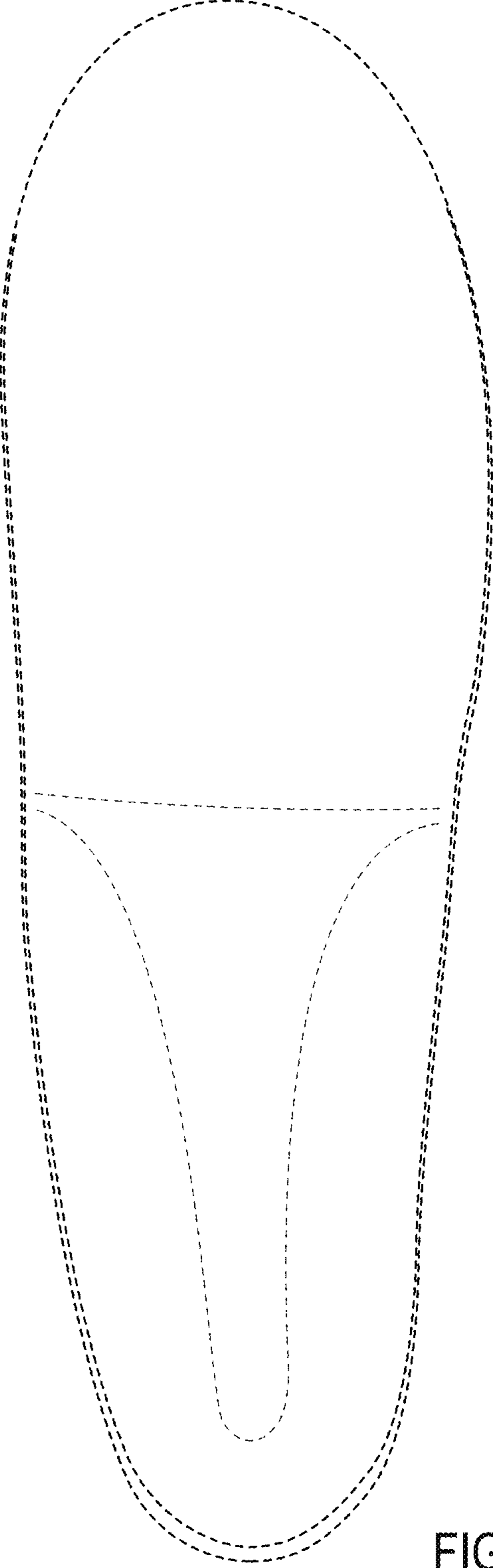

FIG. 5

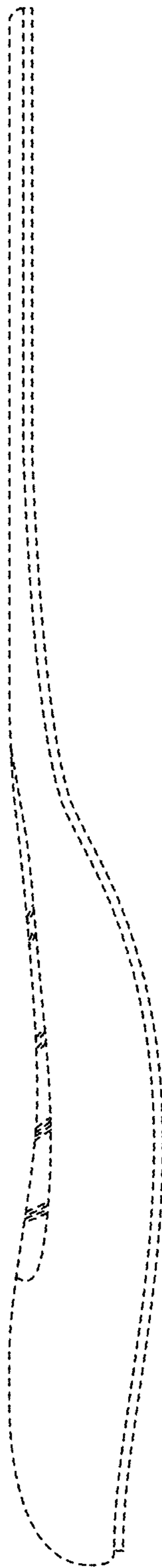

FIG. 6

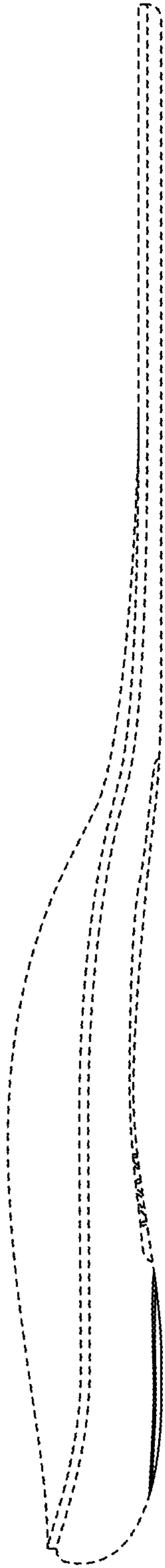

FIG. 7

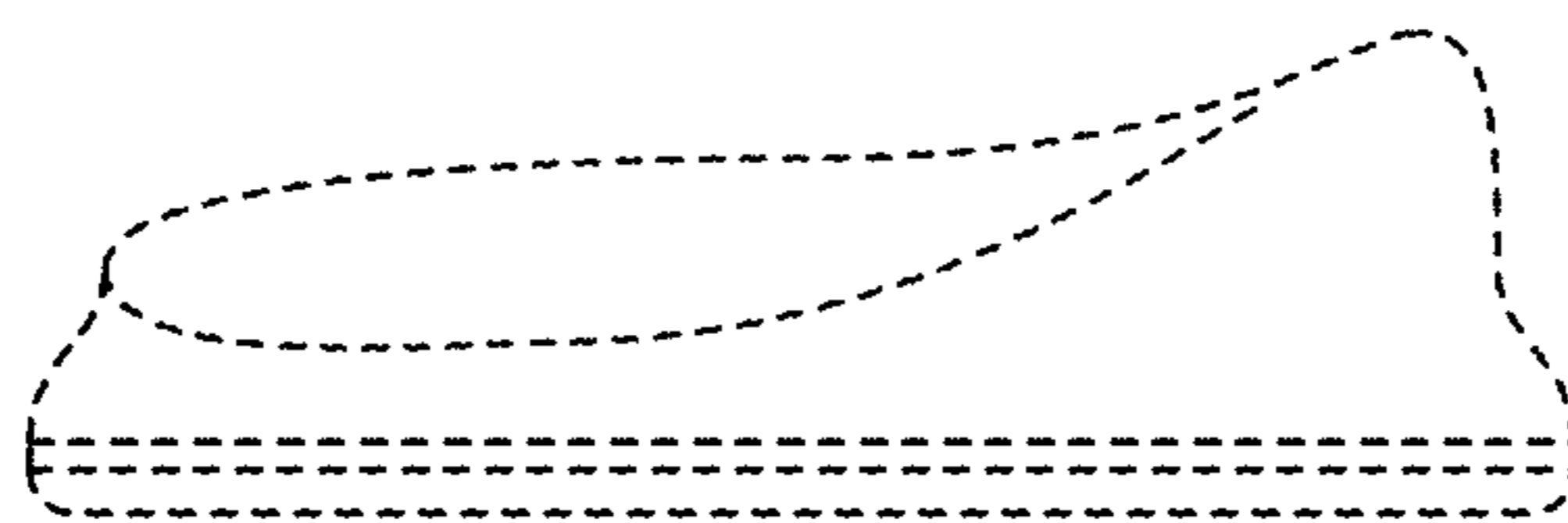

FIG. 8

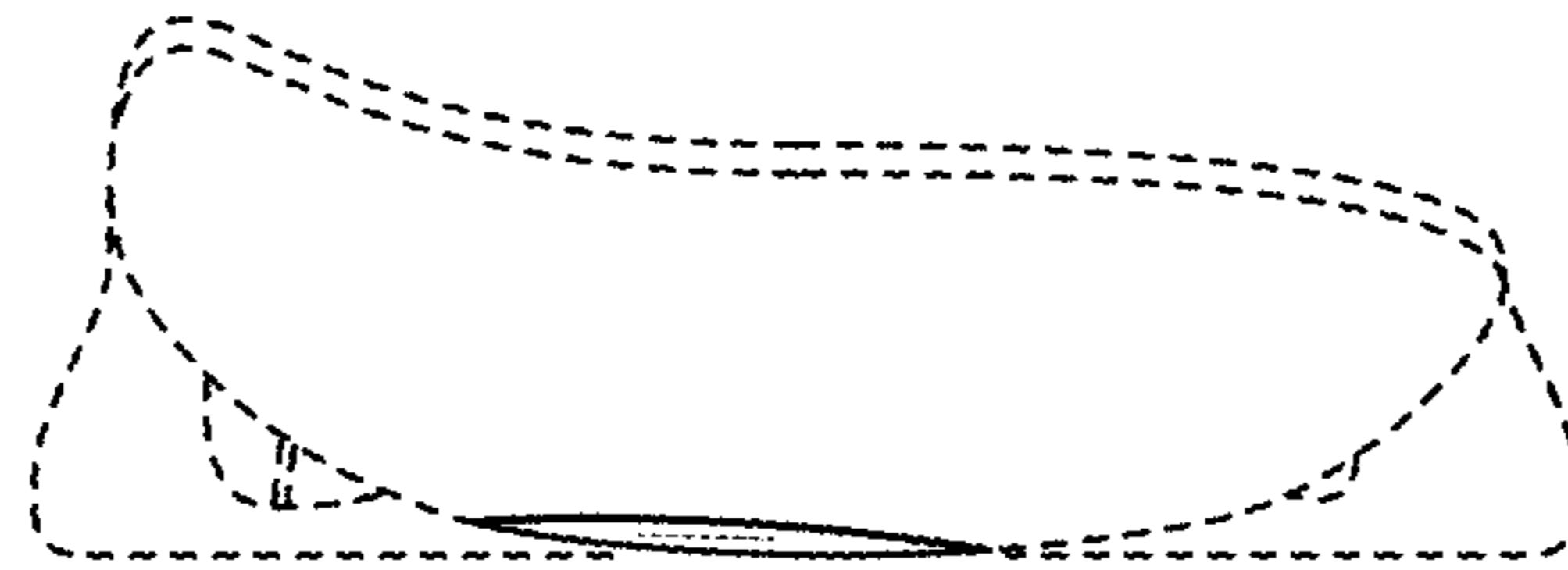

FIG. 9