



US00D827271S

(12) **United States Design Patent**
Yang et al.

(10) **Patent No.:** **US D827,271 S**
(45) **Date of Patent:** **** Sep. 4, 2018**

(54) **INSOLE**

(71) Applicant: **Bayer Healthcare LLC**, Whippany, NJ
(US)

(72) Inventors: **Philip C. Yang**, Memphis, TN (US);
Richard Todd Avent, Memphis, TN
(US)

(73) Assignee: **Bayer HealthCare LLC**, Whippany, NJ
(US)

(**) Term: **15 Years**

(21) Appl. No.: **29/599,983**

(22) Filed: **Apr. 7, 2017**

(51) **LOC (11) Cl.** **02-04**

(52) **U.S. Cl.**
USPC **D2/961**

(58) **Field of Classification Search**

USPC D2/946-960, 961, 896, 968; D24/124,
D24/126; 36/43, 44
CPC A43B 19/00; A43B 17/14; A43B 17/02;
A43B 17/03; A43B 13/14; A43B 17/00;
A43B 17/18; A43B 7/149; A43B 7/14;
A43B 19/005; A43B 17/026; A43B
9/125; A43B 17/006; A43B 13/00; A43B
13/42

See application file for complete search history.

(56) **References Cited**

U.S. PATENT DOCUMENTS

7,484,318 B2 * 2/2009 Finkelstein A43B 13/187
36/153
D587,437 S * 3/2009 McClaskie D2/951
D664,754 S * 8/2012 Klein D2/961
D729,393 S * 5/2015 Dunn D2/951
9,777,497 B2 * 10/2017 McNeal E04H 4/1609

D808,142 S * 1/2018 Yang D2/961
2010/0218399 A1 * 9/2010 Jeong A43B 7/141
36/44
2012/0204444 A1 * 8/2012 Liu A43B 1/0045
36/44

OTHER PUBLICATIONS

Orthotics posted by Dr Scholls posted review date Jul. 4, 2017, © Amazon, [online], [site visited May 15, 2018]. Available from Internet, [https://www.amazon.com/Dr-Scholls-Orthotics-Plantar-Fasciitis/dp/B01MPYEA15/](https://www.amazon.com/Dr-Scholls-Orthotics-Plantar-Fasciitis/dp/B01MPYEA15/ref=cm_cr_arp_d_product_top?ie=UTF8) (Year: 2017).*

(Continued)

Primary Examiner — Cynthia Ramirez

Assistant Examiner — Laura H Yu

(74) *Attorney, Agent, or Firm* — Lowenstein Sandler LLP

(57) **CLAIM**

We claim the ornamental design for an insole, as shown and described.

DESCRIPTION

FIG. 1 is a bottom perspective view of an insole showing our new design;
FIG. 2 is a top perspective view thereof;
FIG. 3 is a second bottom perspective view thereof;
FIG. 4 is a bottom view thereof;
FIG. 5 is a top view thereof;
FIG. 6 is a side view thereof;
FIG. 7 is a side view of the opposite side of FIG. 6
FIG. 8 is a front view thereof; and,
FIG. 9 is a rear view thereof.

The insole shown in FIGS. 1-9 is for a right shoe. The left shoe insole is a mirror image of the right shoe insole and is not shown as it is considered duplicative.

The dash-dash broken lines shown in the drawings illustrate portions of the insole that form no part of the claimed design. The dash-dot broken lines define the bounds of the claimed design and form no part thereof.

1 Claim, 9 Drawing Sheets

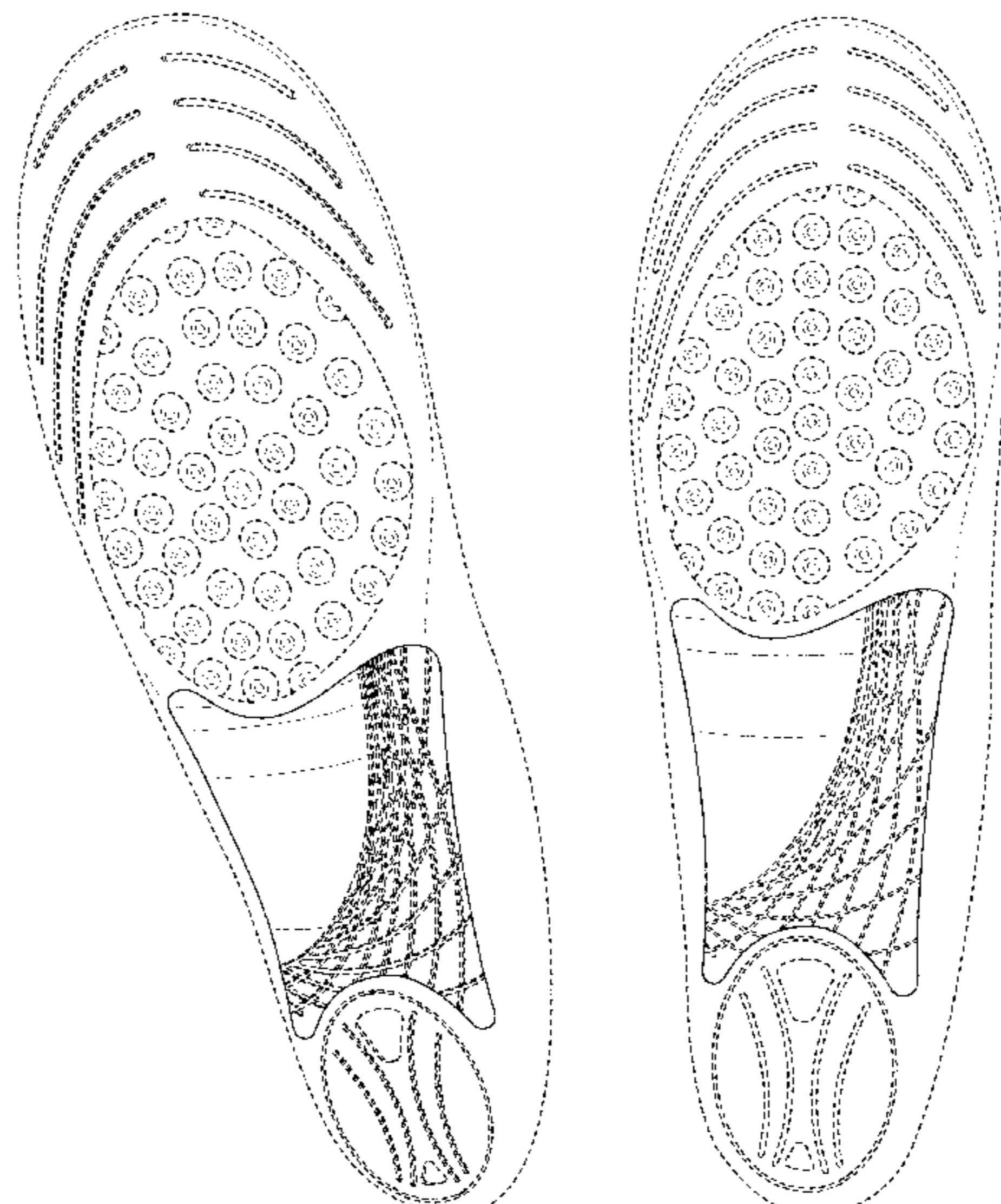

(56)

References Cited

OTHER PUBLICATIONS

Athletic Running Insoles posted by Dr Scholls posted review date Jul. 7, 2017, © Amazon, [online], [site visited May 15, 2018]. Available from Internet, <https://www.amazon.com/Dr-Scholls-Athletic-Running-Insoles/dp/B01M9GSQST/>

ref=cm_cr_ar_p_d_product_top?ie=UTF8 (Year: 2017).*

Sole Plantar Fascia Insole posted by SOF Sole posted review date Mar. 12, 2014, © Amazon, [online], [site visited May 15, 2018]. Available from Internet, <https://www.amazon.com/Sof-Sole-Plantar-Fascia-Fasciitis/dp/B00F9AK23Q/>

ref=cm_cr_ar_p_d_product_top?ie=UTF8 (Year: 2014).*

* cited by examiner

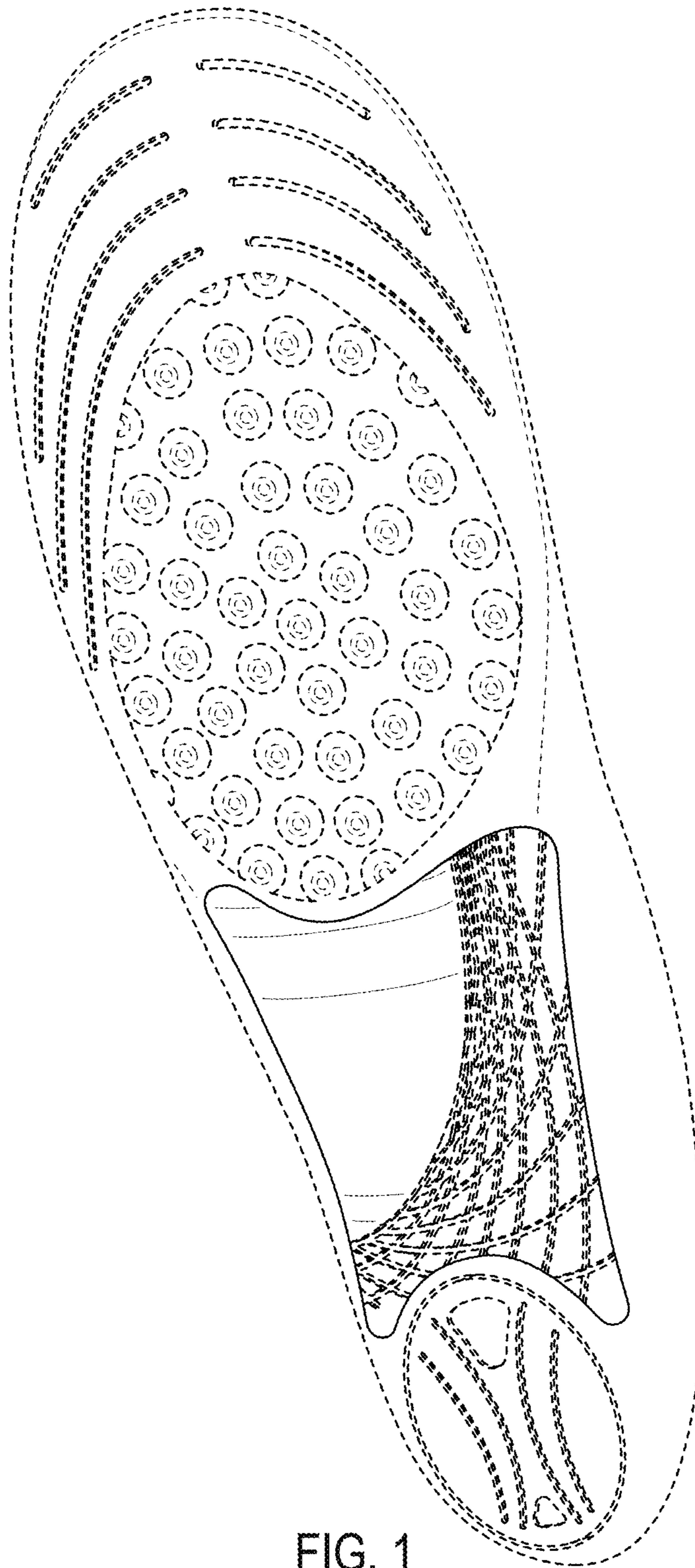

FIG. 1

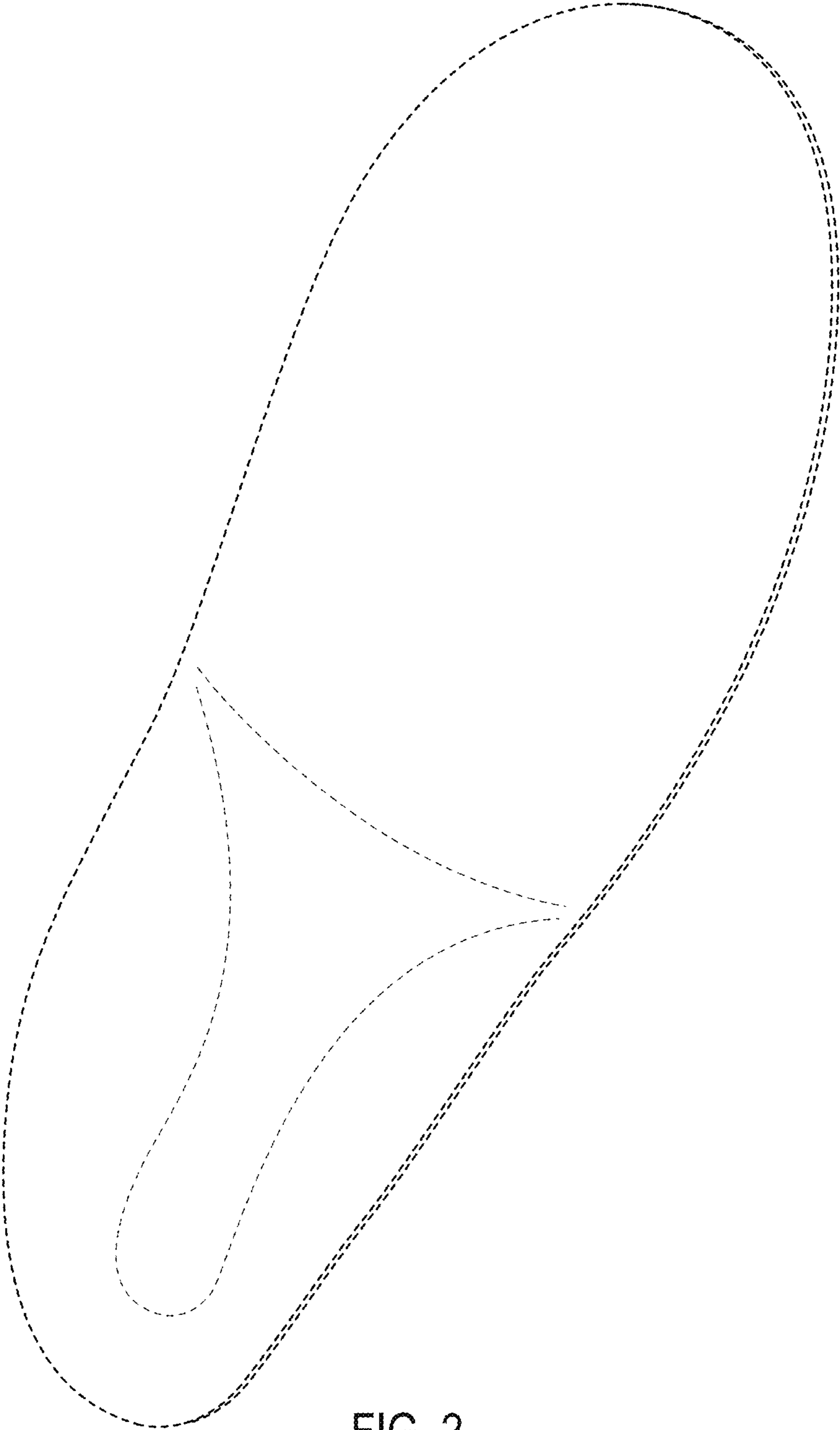

FIG. 2

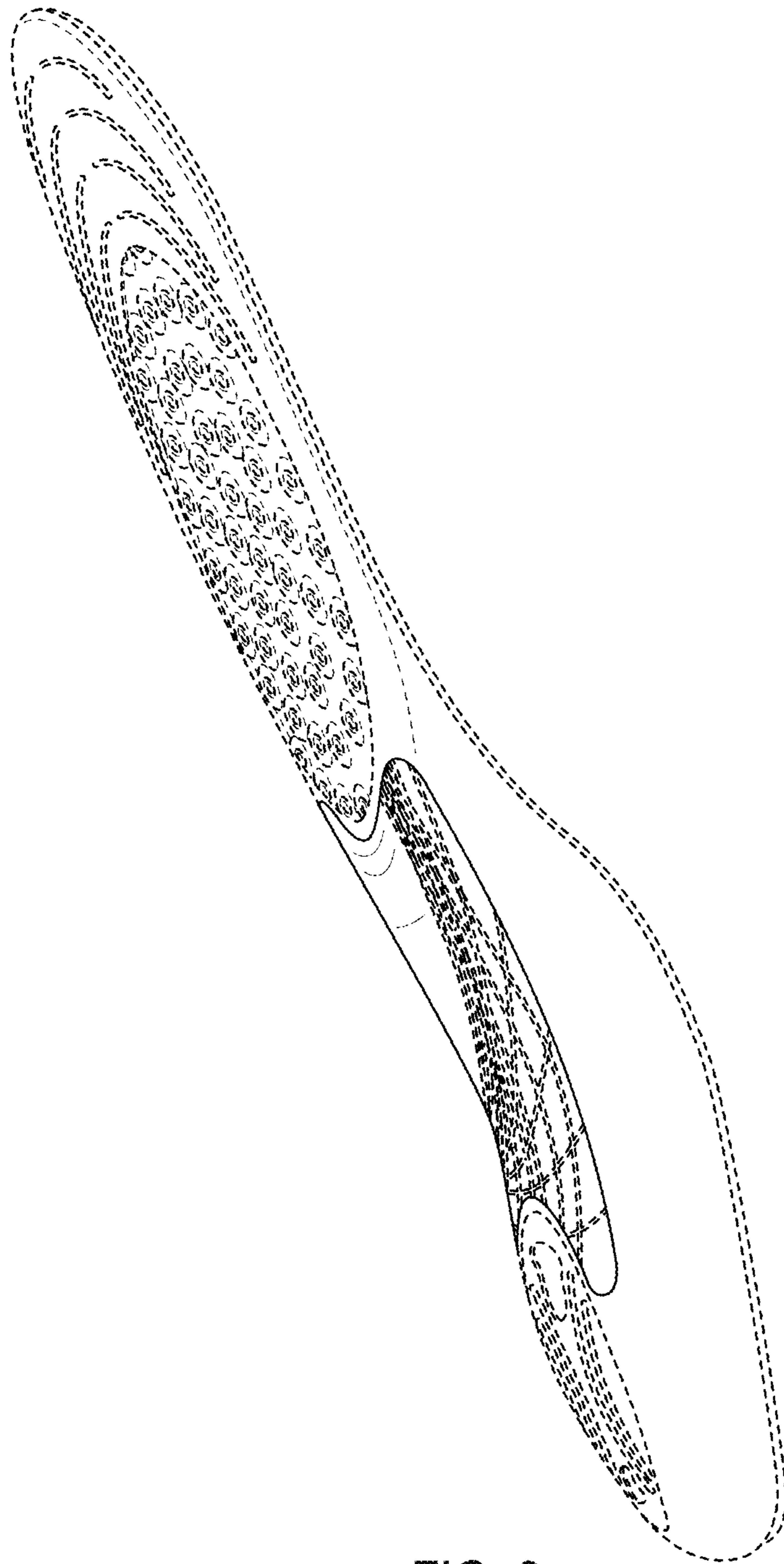

FIG. 3

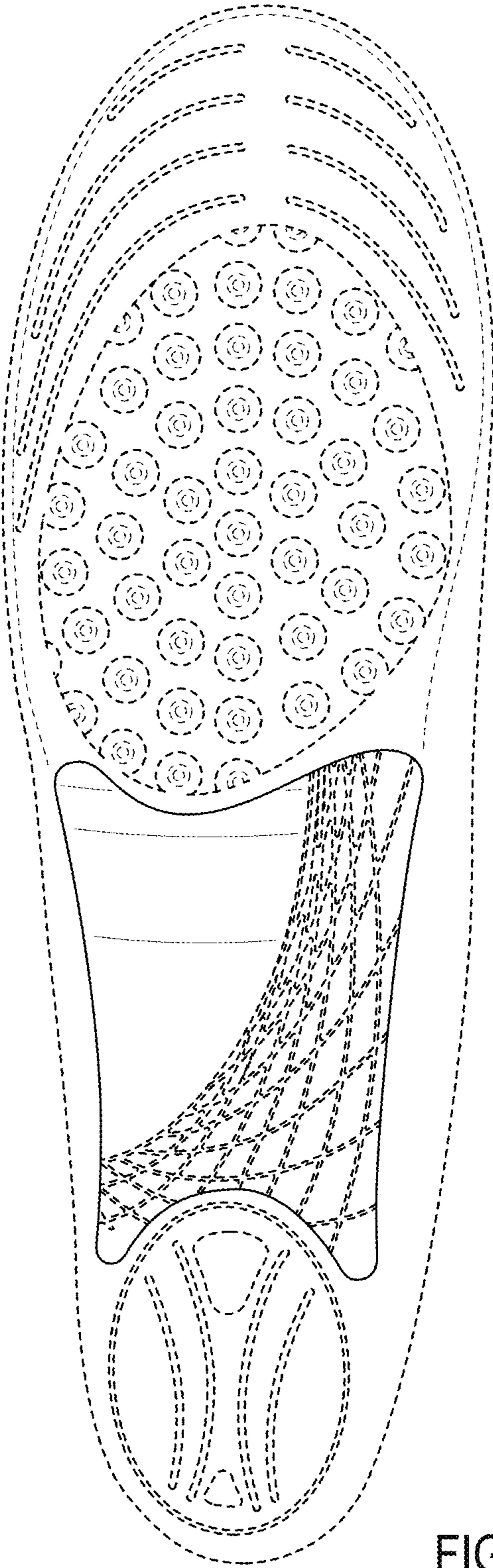

FIG. 4

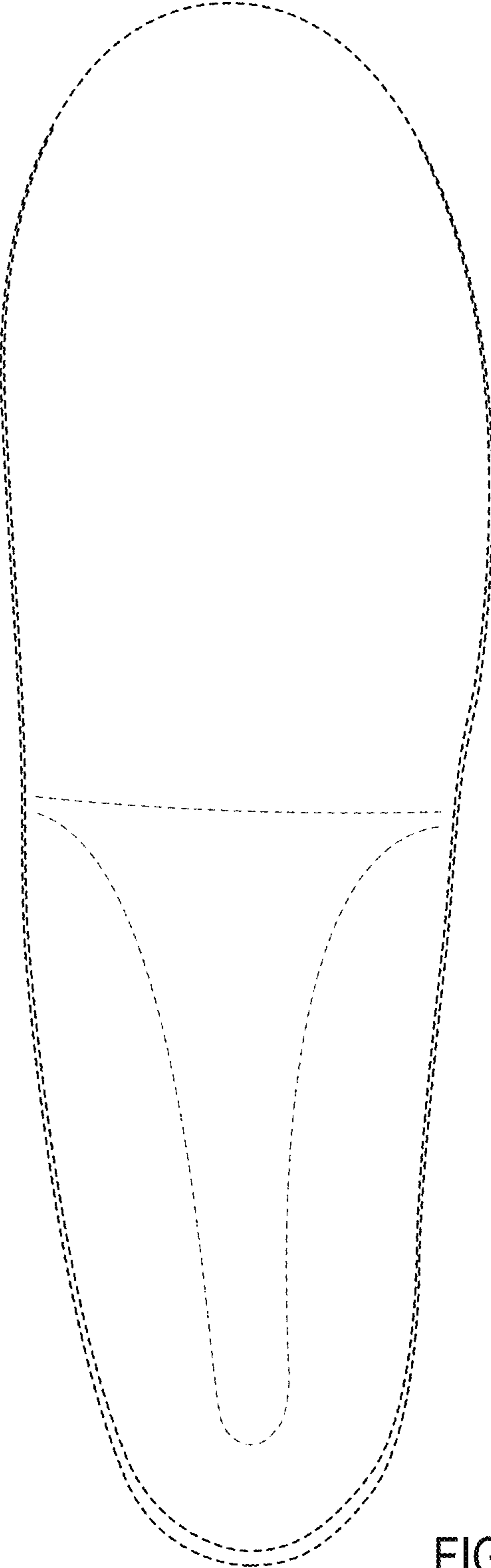

FIG. 5

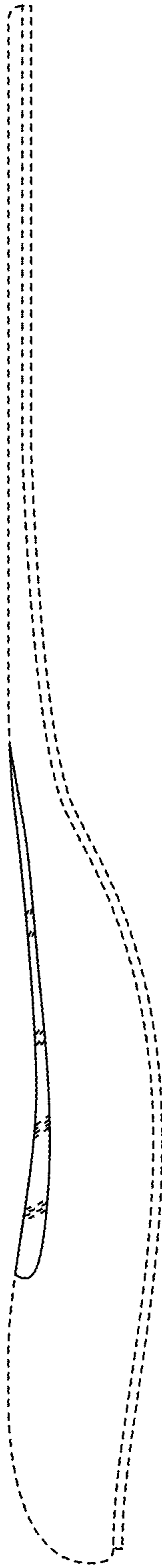

FIG. 6

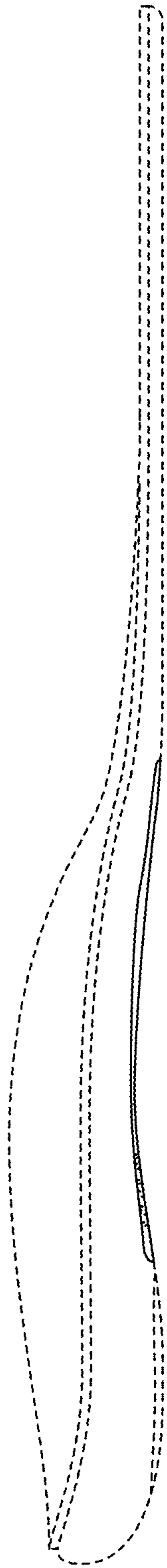

FIG. 7

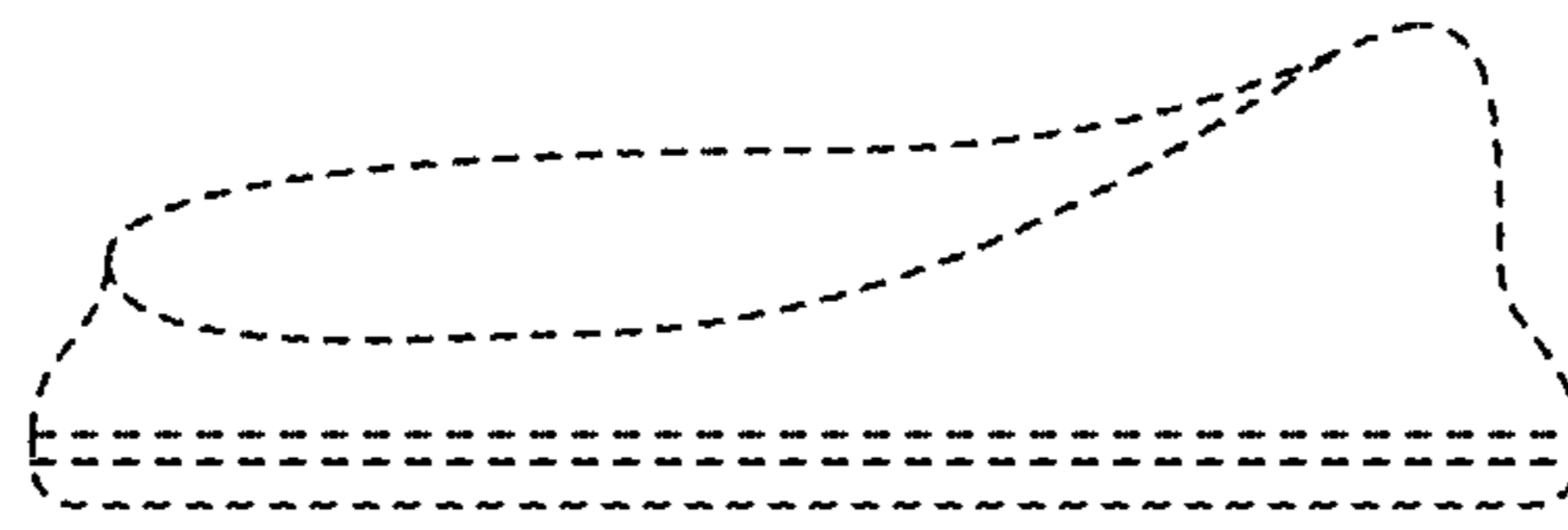

FIG. 8

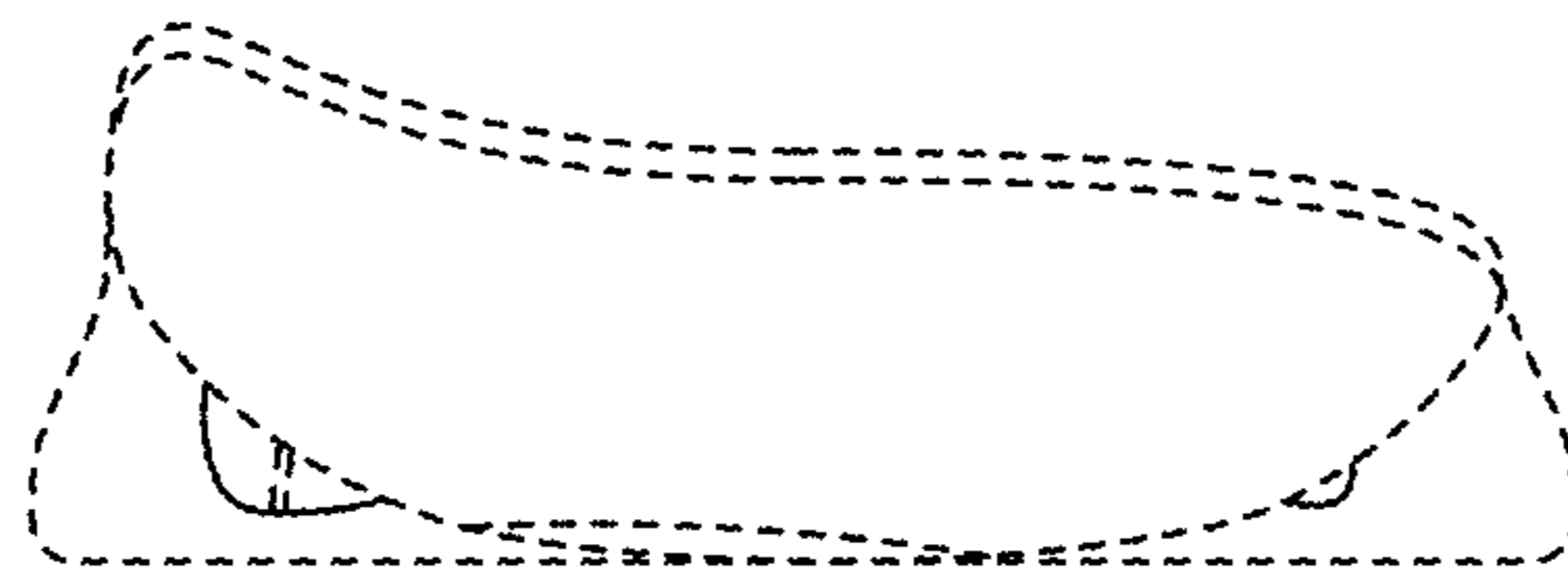

FIG. 9