



US00D827260S

(12) **United States Design Patent** (10) **Patent No.:** **US D827,260 S**  
**Sassi** (45) **Date of Patent:** **\*\* Sep. 4, 2018**

(54) **SHOE**  
(71) Applicant: **VALENTINO S.p.A.**, Milan (IT)  
(72) Inventor: **Stefano Sassi**, Milan (IT)  
(73) Assignee: **VALENTINO S.p.A.**, Milan (IT)  
(\*\*) Term: **15 Years**

D552,841 S \* 10/2007 Choi ..... D2/971  
D554,844 S \* 11/2007 Choi ..... D2/971  
D559,522 S \* 1/2008 Lawler ..... D2/971  
D655,906 S \* 3/2012 Issler ..... D2/971  
D735,981 S \* 8/2015 Louboutin ..... D2/939  
D738,598 S \* 9/2015 Sassi ..... D2/929  
D764,775 S \* 8/2016 Sassi ..... D2/929  
D764,776 S \* 8/2016 Sassi ..... D2/929  
D765,954 S \* 9/2016 Sassi ..... D2/929  
D772,544 S \* 11/2016 Slimane ..... D2/939

(21) Appl. No.: **29/610,145**

\* cited by examiner

(22) Filed: **Jul. 10, 2017**

*Primary Examiner* — Dominic V Simone

(30) **Foreign Application Priority Data**

(74) *Attorney, Agent, or Firm* — Thomas I Horstemeyer, LLP

Jan. 11, 2017 (IT) ..... 402017000002399

(51) **LOC (11) Cl.** ..... **02-04**

(57) **CLAIM**

(52) **U.S. Cl.**  
USPC ..... **D2/930; D2/931**

The ornamental design for a shoe, as shown and described.

(58) **Field of Classification Search**  
USPC ..... D2/896, 900, 916–18, 925–942, 971  
CPC ..... A43B 21/00; A43B 21/02; A43B 21/06;  
A43B 9/14; A43B 1/0045; A43B 13/10;  
A43B 13/12; A43B 23/06; A43B 23/07;  
A43B 1/0036; A43B 5/12; A43B 3/248;  
A43B 9/02; A43B 13/122; A43B 13/14;  
A43B 3/108

**DESCRIPTION**

See application file for complete search history.

FIG. 1 is a perspective view of a shoe showing my new design;  
FIG. 2 is a front elevational view thereof;  
FIG. 3 is a rear elevational view thereof, opposite that of FIG. 2;  
FIG. 4 is a side elevational view thereof;  
FIG. 5 is a side elevational view thereof, from a side opposite that of FIG. 4;  
FIG. 6 is a top view thereof; and,  
FIG. 7 is a bottom view thereof, opposite that of FIG. 6.

(56) **References Cited**

**U.S. PATENT DOCUMENTS**

D100,258 S \* 7/1936 Cohan ..... D2/930  
D552,338 S \* 10/2007 Choi ..... D2/971

**1 Claim, 7 Drawing Sheets**





FIG. 1

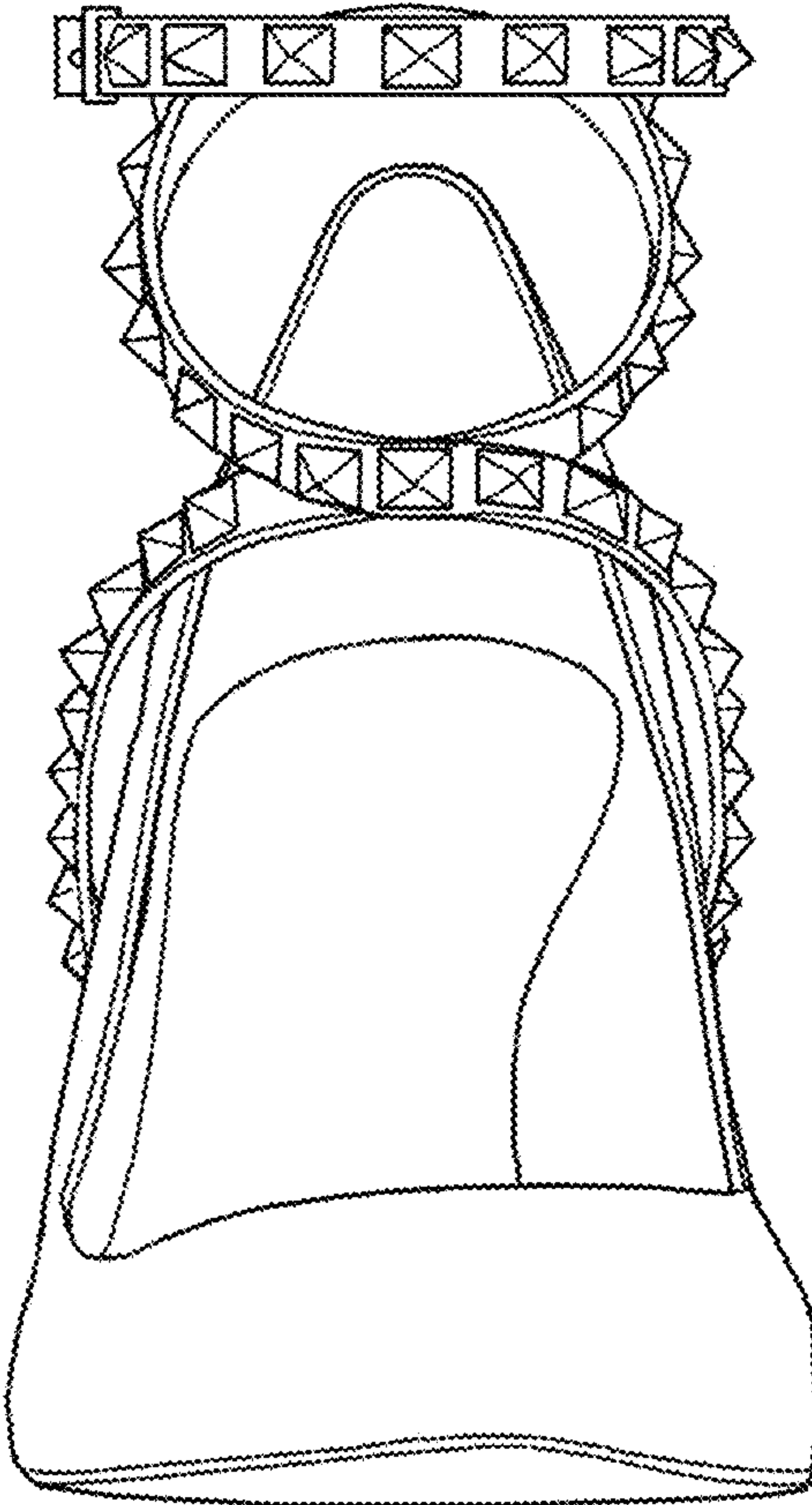

FIG. 2

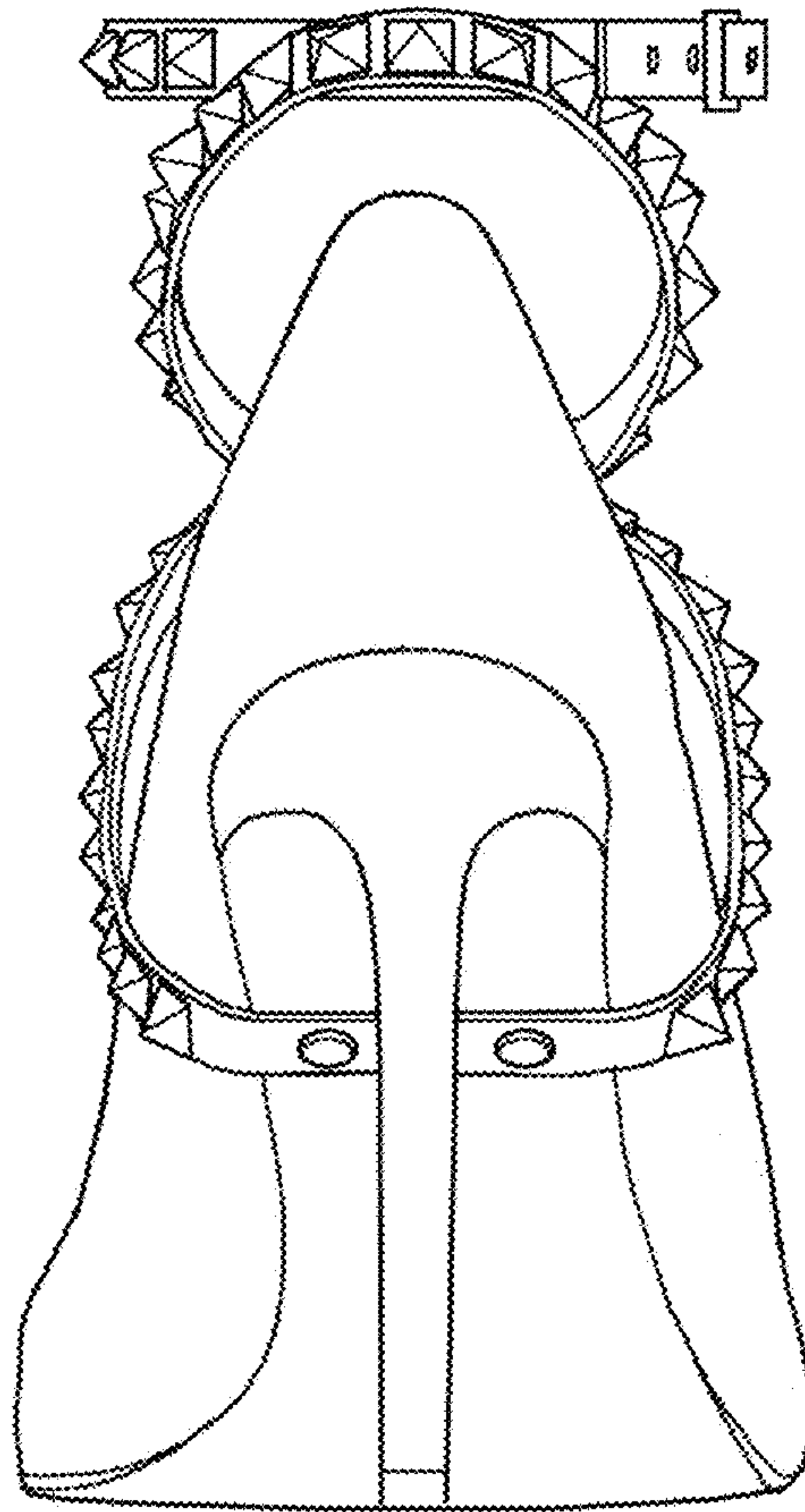

FIG. 3



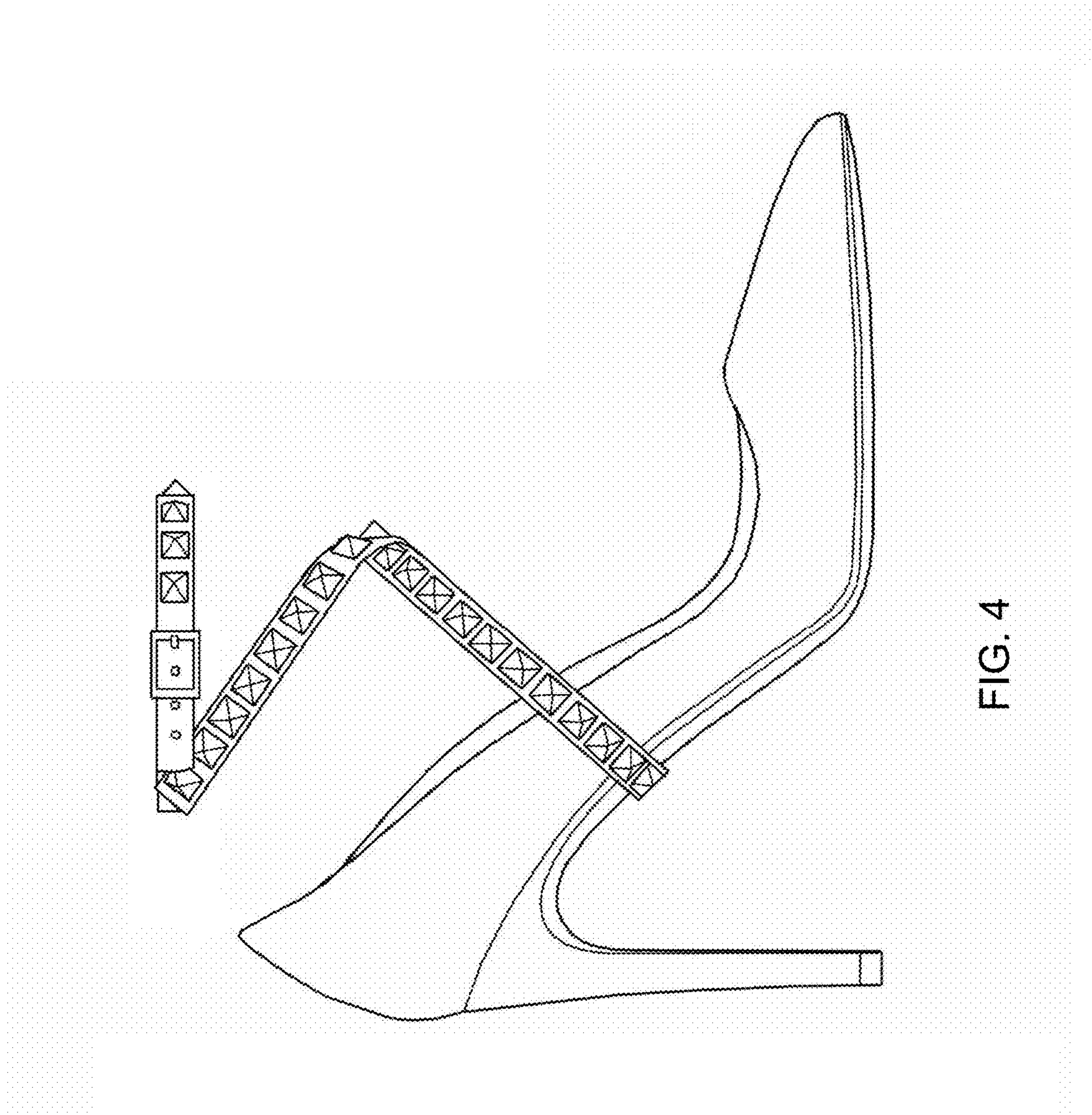

FIG. 4

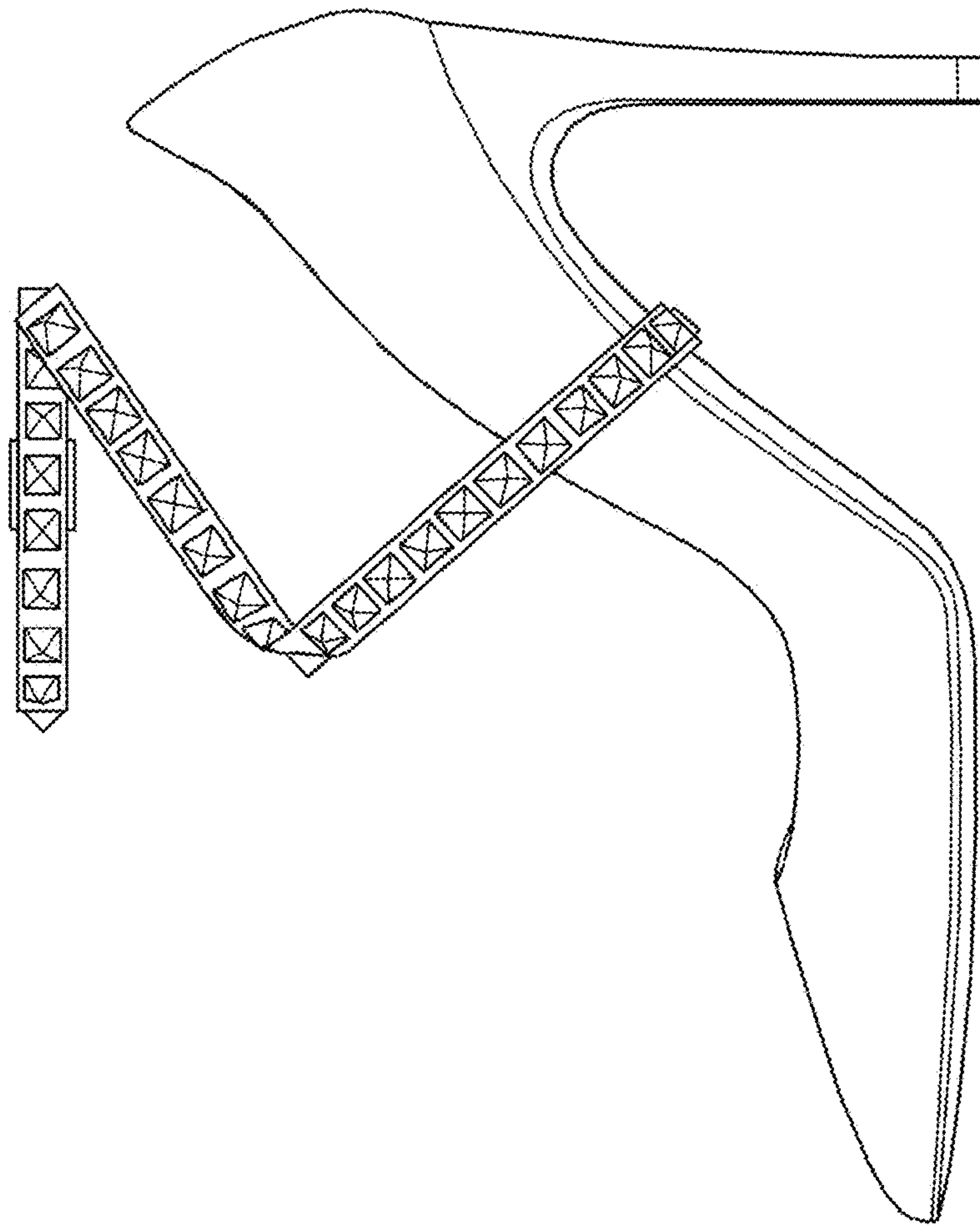

FIG. 5

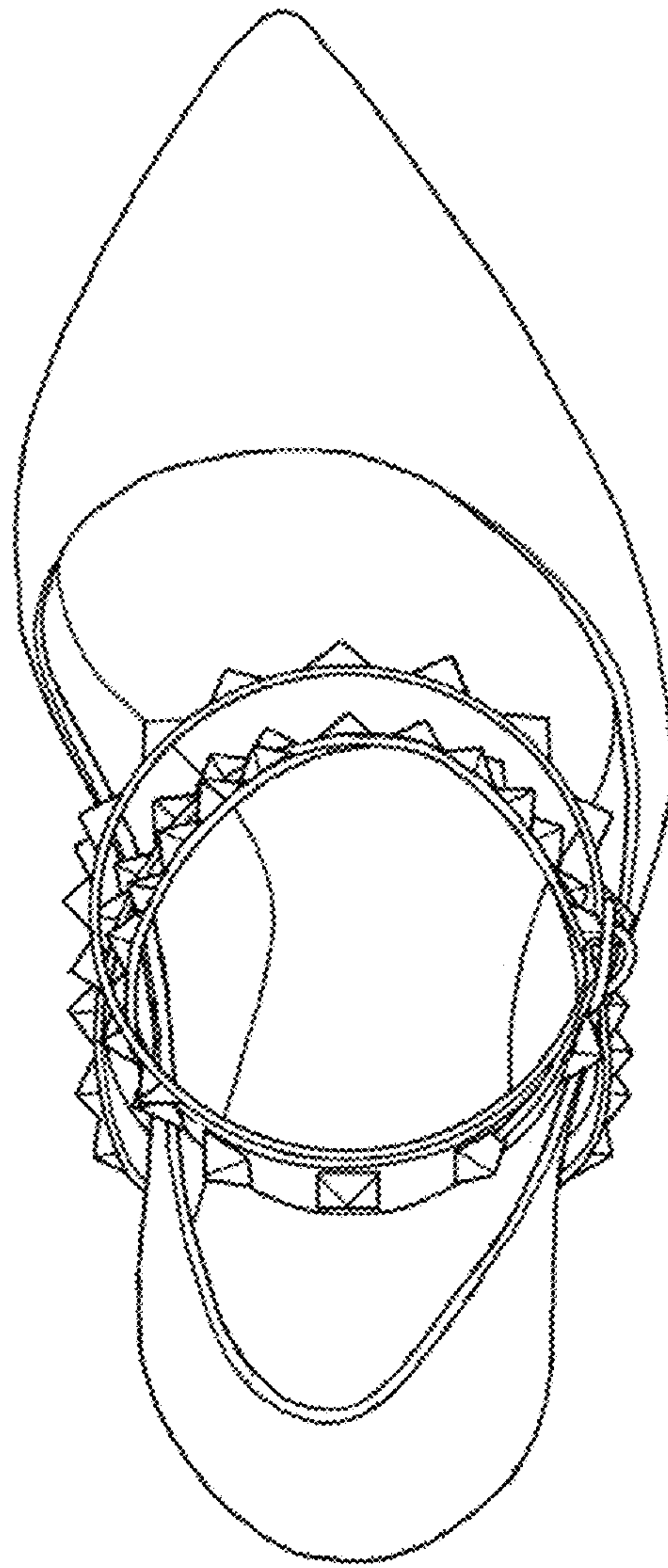

FIG. 6

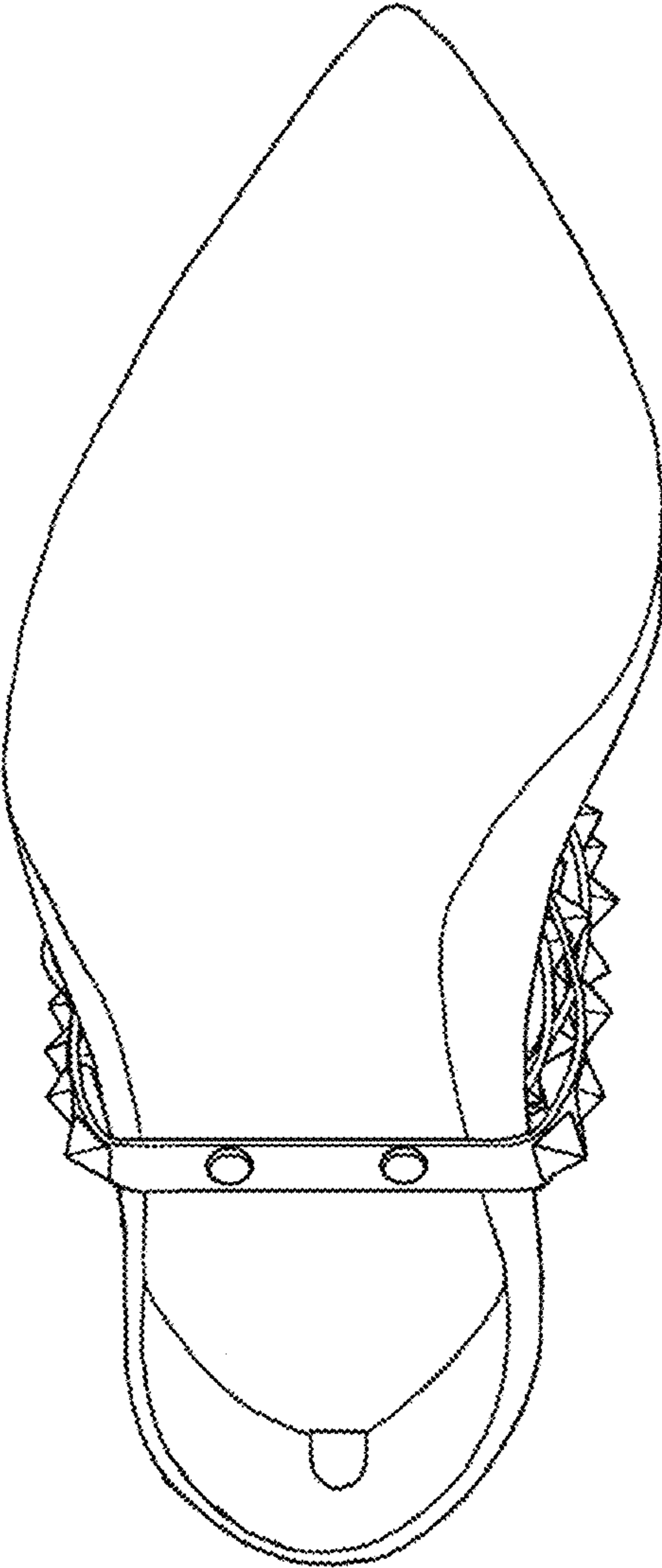

FIG. 7