



US00D827257S

(12) **United States Design Patent** (10) **Patent No.:** **US D827,257 S**
Ringholz et al. (45) **Date of Patent:** **** Sep. 4, 2018**

- (54) **SANDAL**
- (71) Applicant: **Plae, Inc.**, San Francisco, CA (US)
- (72) Inventors: **Ryan Ringholz**, Mill Valley, CA (US);
Christine Bettencourt, San Francisco, CA (US)
- (73) Assignee: **PLAE, INC.**, San Francisco, CA (US)
- (**) Term: **15 Years**
- (21) Appl. No.: **29/569,522**
- (22) Filed: **Jun. 28, 2016**
- (51) **LOC (11) Cl.** **02-04**
- (52) **U.S. Cl.**
USPC **D2/916; D2/960**
- (58) **Field of Classification Search**
USPC D2/896-900, 903, 916-925, 943, 946,
D2/951-960
CPC A43B 3/12; A43B 3/26; A43B 13/00
See application file for complete search history.

- D506,053 S * 6/2005 Cook D2/916
- D624,294 S * 9/2010 Skovgaard D2/949
- D649,755 S * 12/2011 Skovgaard D2/951
- D703,422 S * 4/2014 Hansen D2/916

* cited by examiner

Primary Examiner — Holly H Baynham
Assistant Examiner — Rashida C Walshon

(74) *Attorney, Agent, or Firm* — Wilmer Cutler Pickering
Hale and Dorr LLP

(57) **CLAIM**

The ornamental design for the sandal, as shown and described.

DESCRIPTION

FIG. 1 is a bottom perspective view of the outsole of the present invention.
 FIG. 2 is a left side view of the outsole shown in FIG. 1.
 FIG. 3 is a right side view of the outsole shown in FIG. 1.
 FIG. 4 is a top view of the outsole shown in FIG. 1.
 FIG. 5 is top perspective view of the outsole shown in FIG. 1.
 FIG. 6 is a front view of the outsole shown in FIG. 1.
 FIG. 7 is a rear view of the outsole shown in FIG. 1; and,
 FIG. 8 is a bottom view of the outsole shown in FIG. 1.
 The broken lines in the drawings represent unclaimed subject matter and form no part of the claim

(56) **References Cited**
U.S. PATENT DOCUMENTS

- D304,648 S * 11/1989 Gwon D2/917
- D490,225 S * 5/2004 McClaskie D2/960

1 Claim, 7 Drawing Sheets

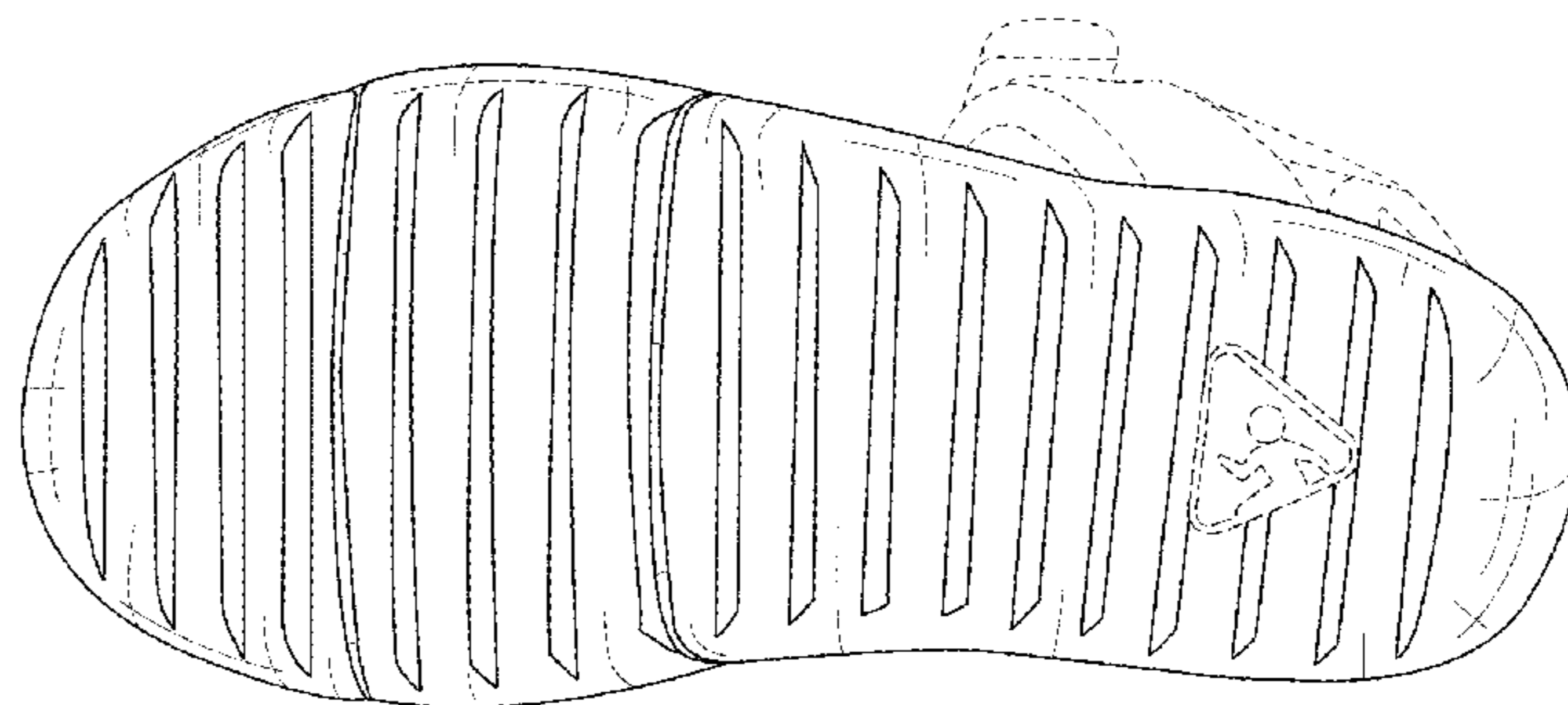
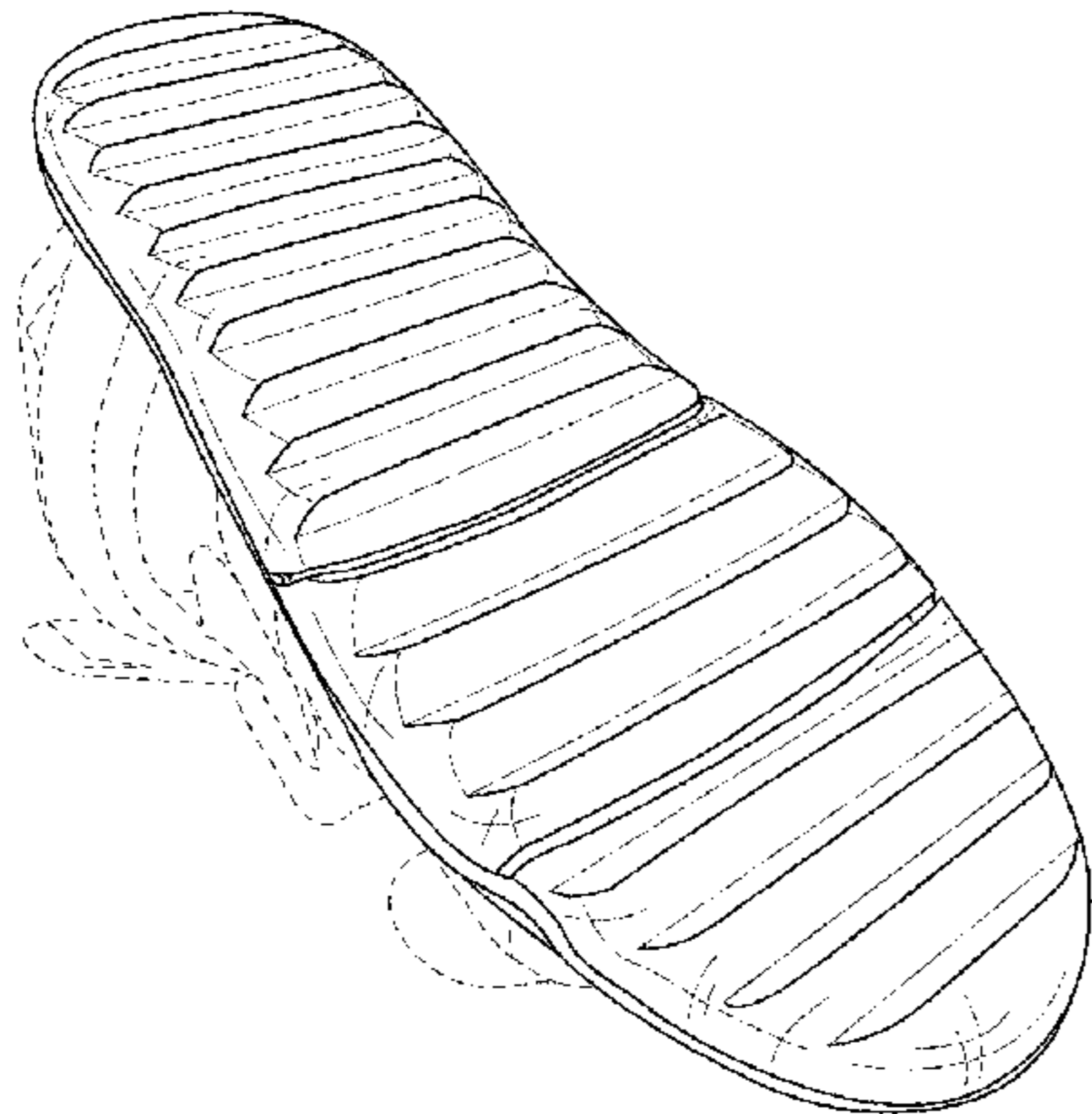

FIG. 1

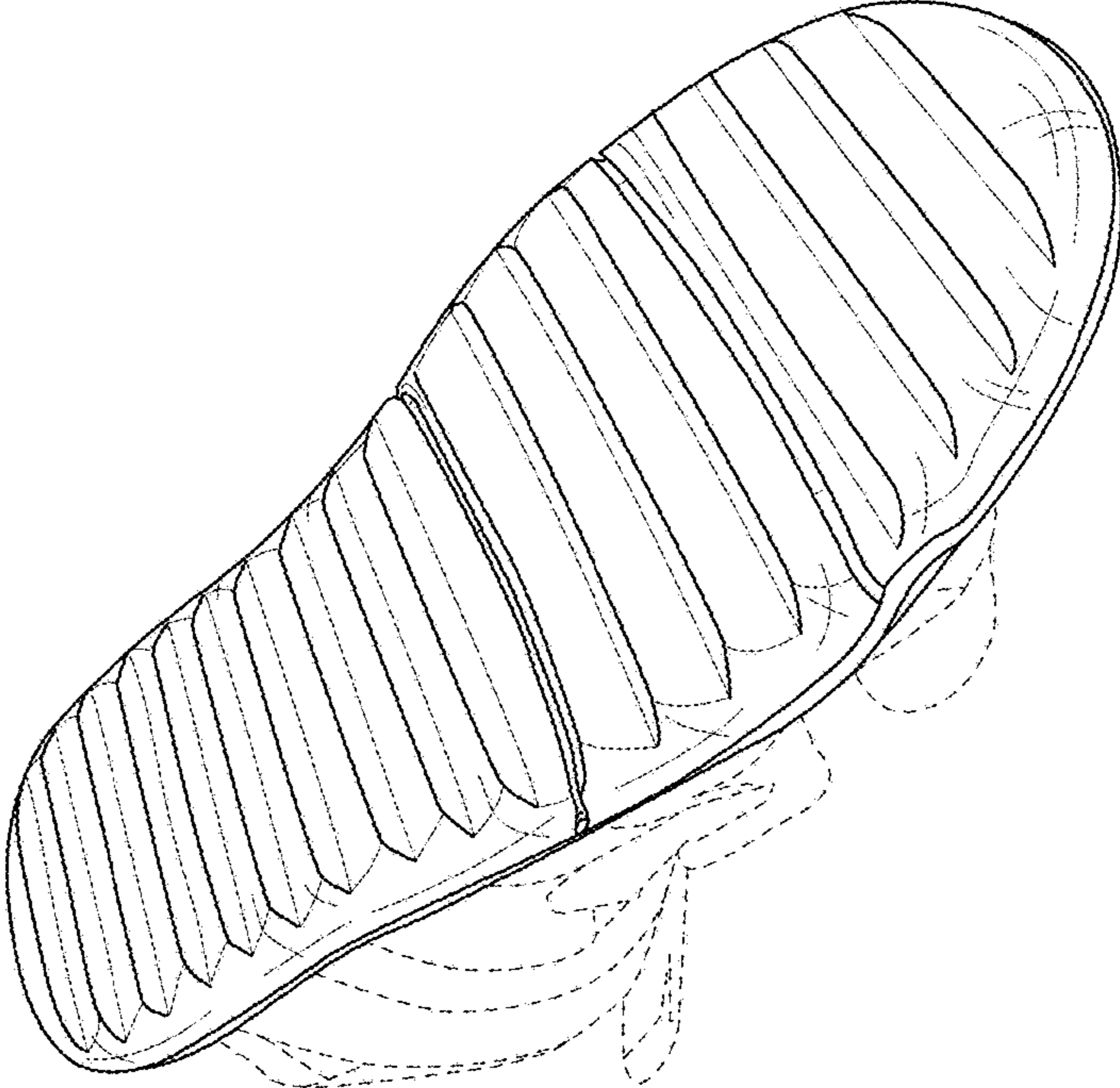

FIG. 2

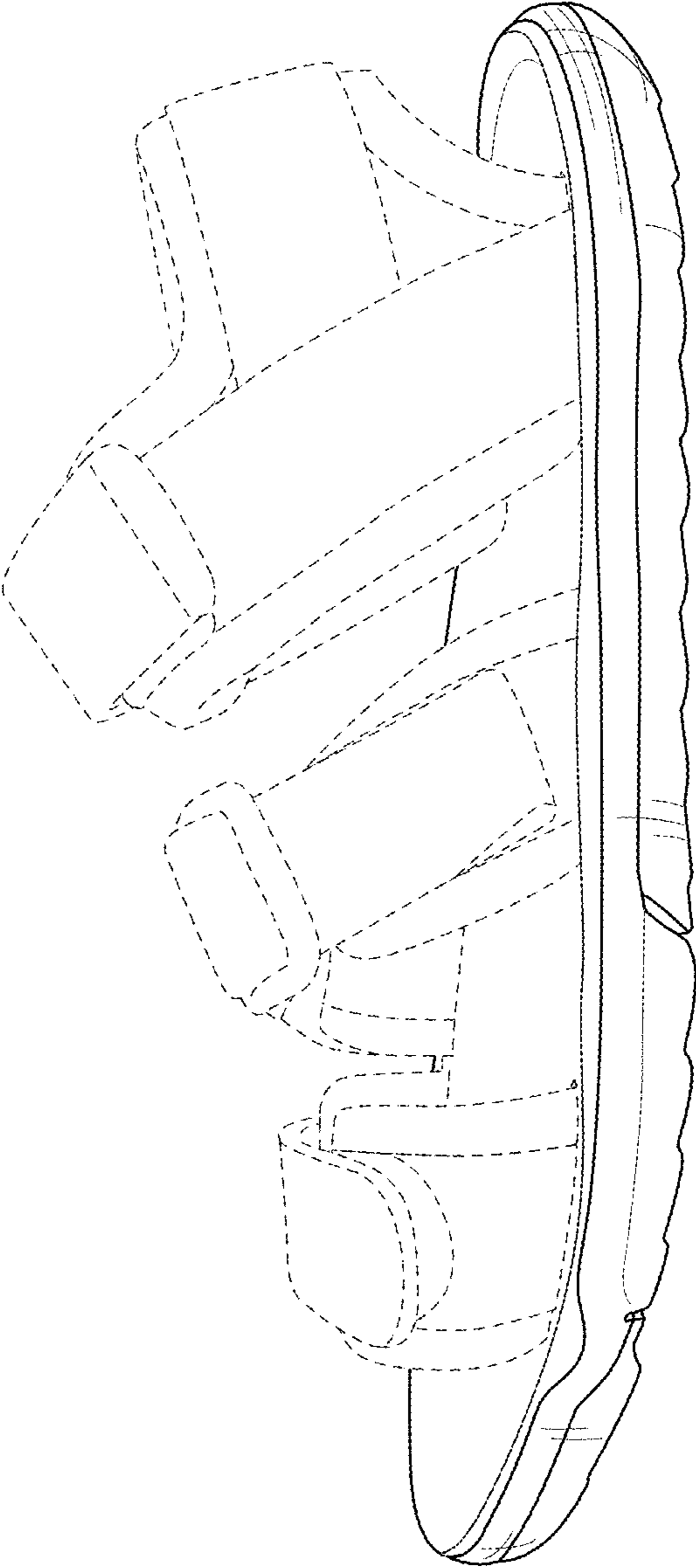

FIG. 3

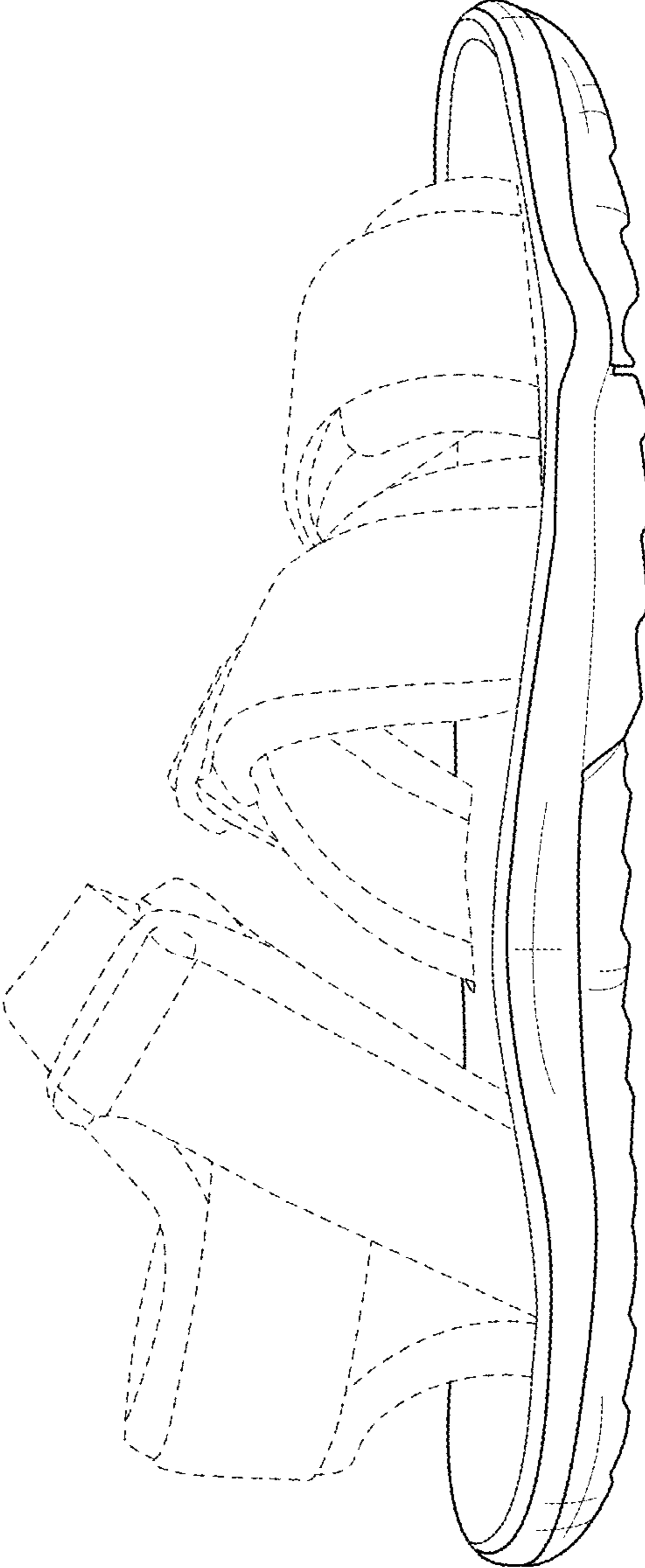

FIG. 4

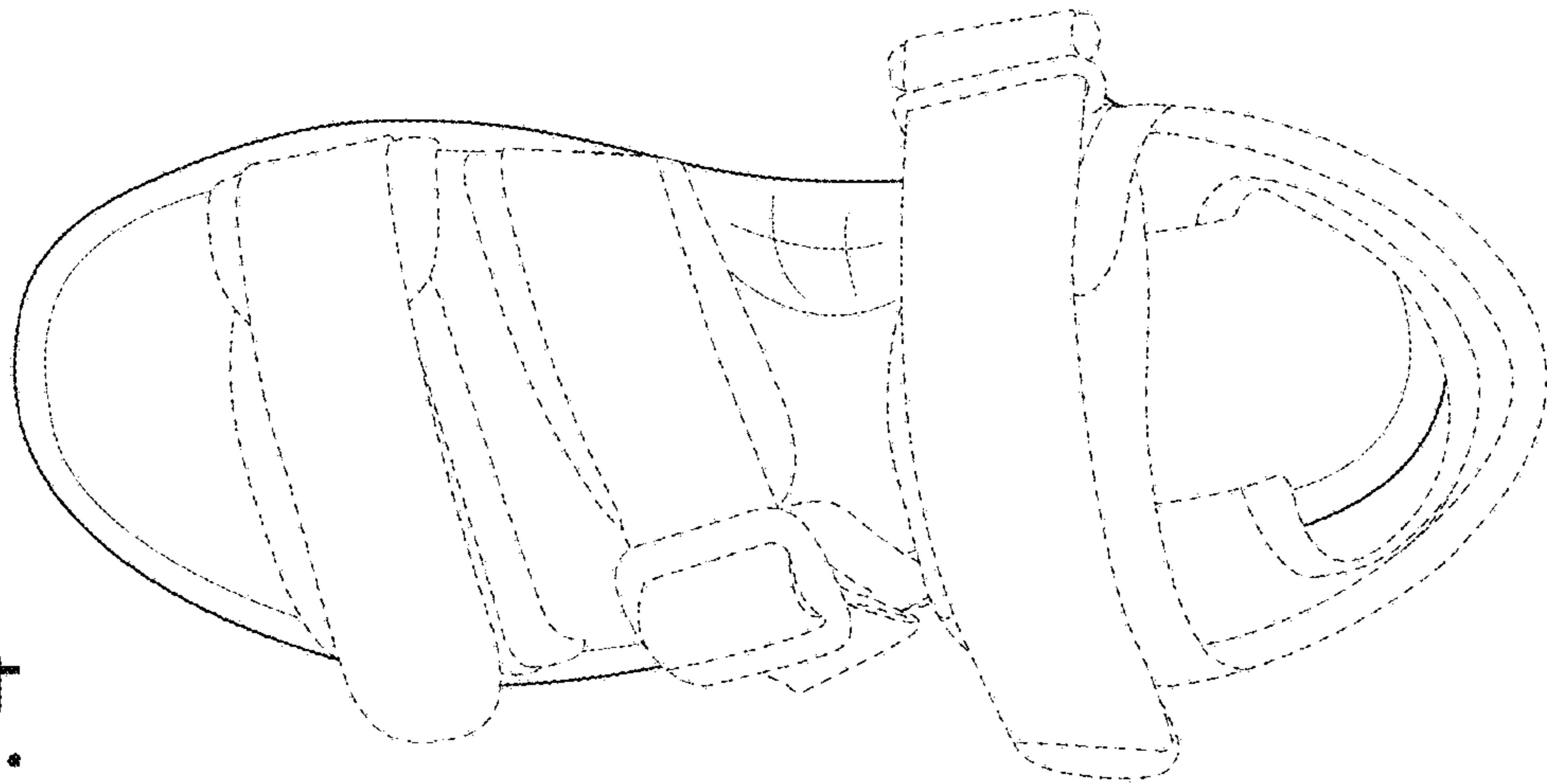

FIG. 5

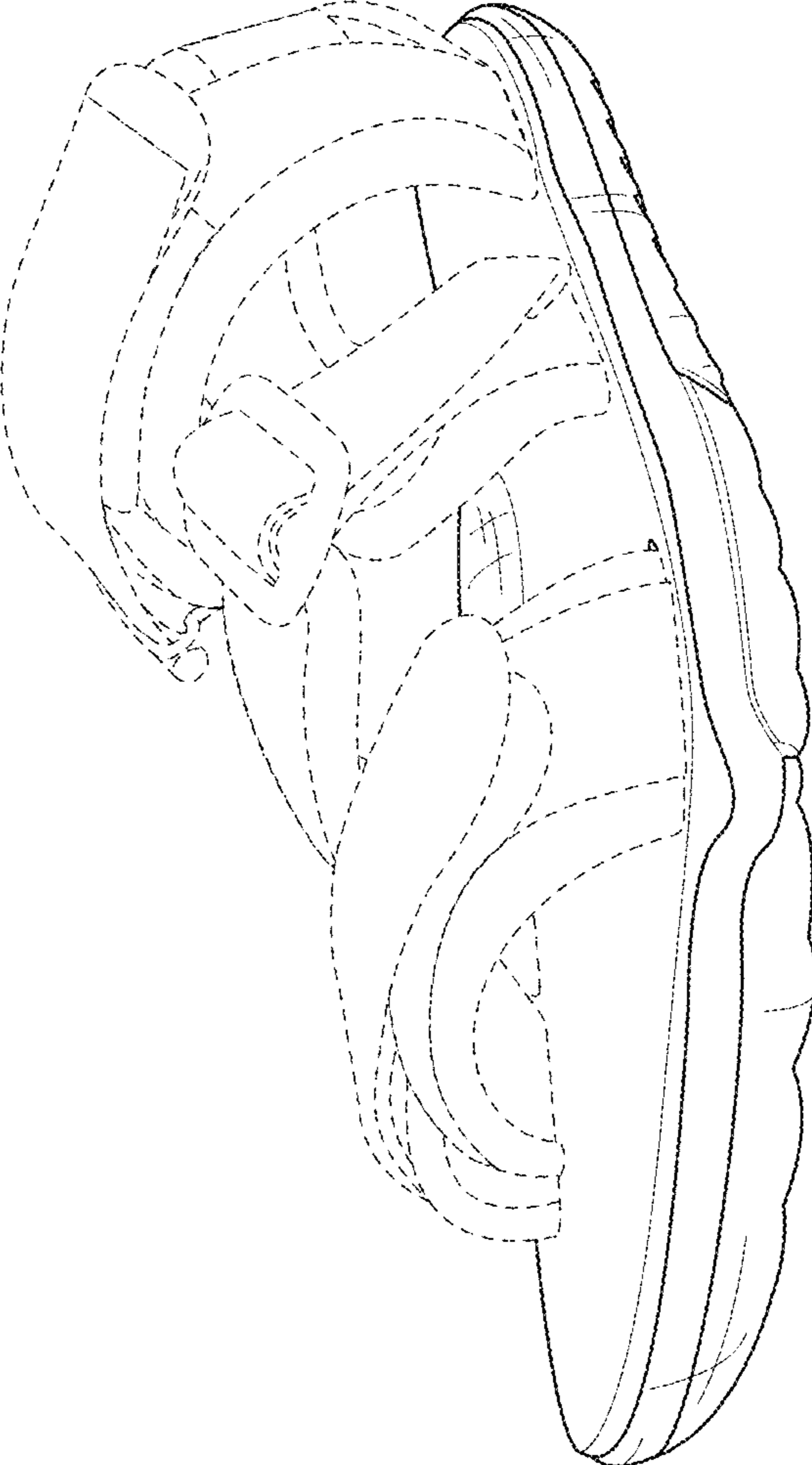

FIG. 7

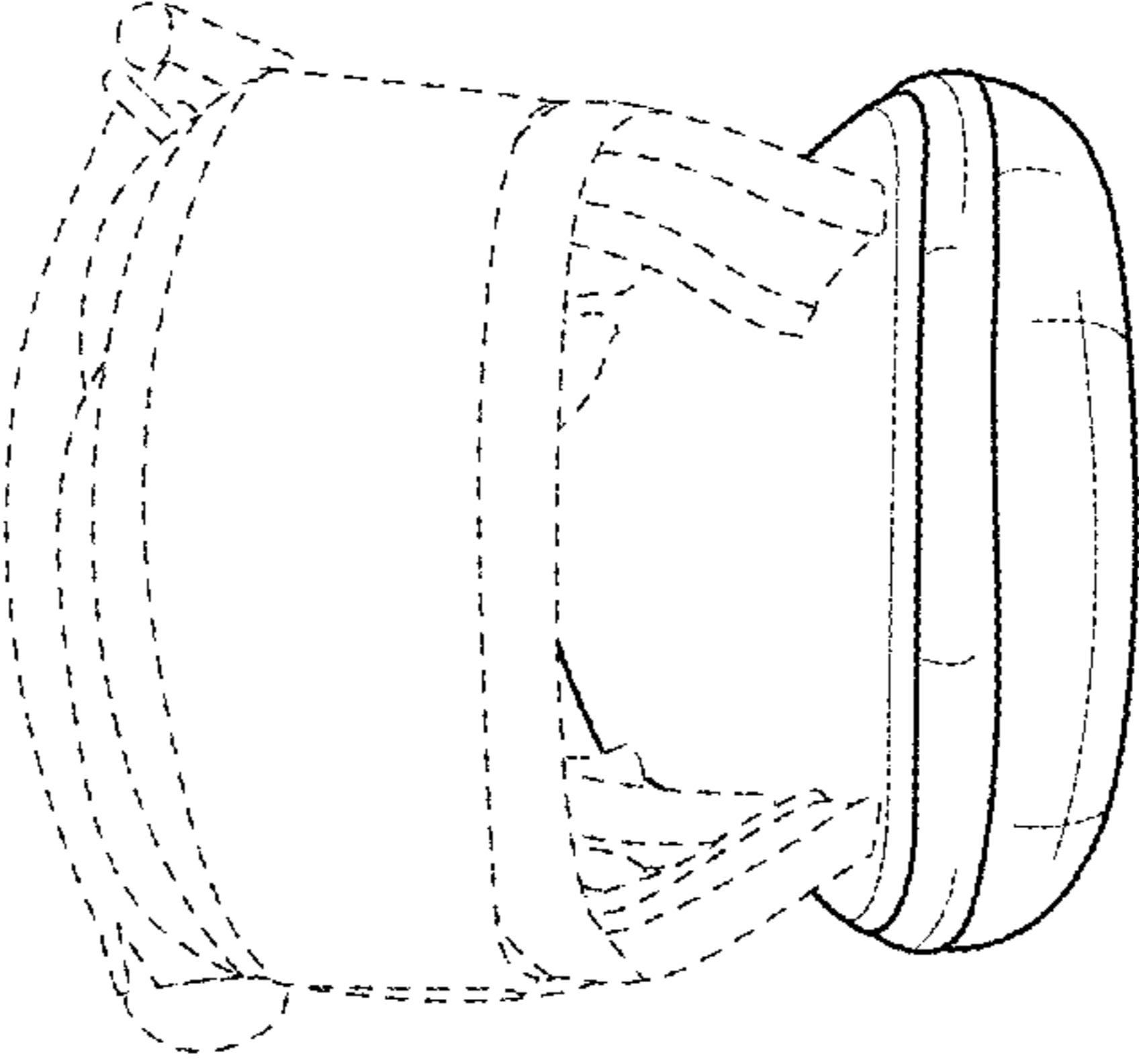

FIG. 6

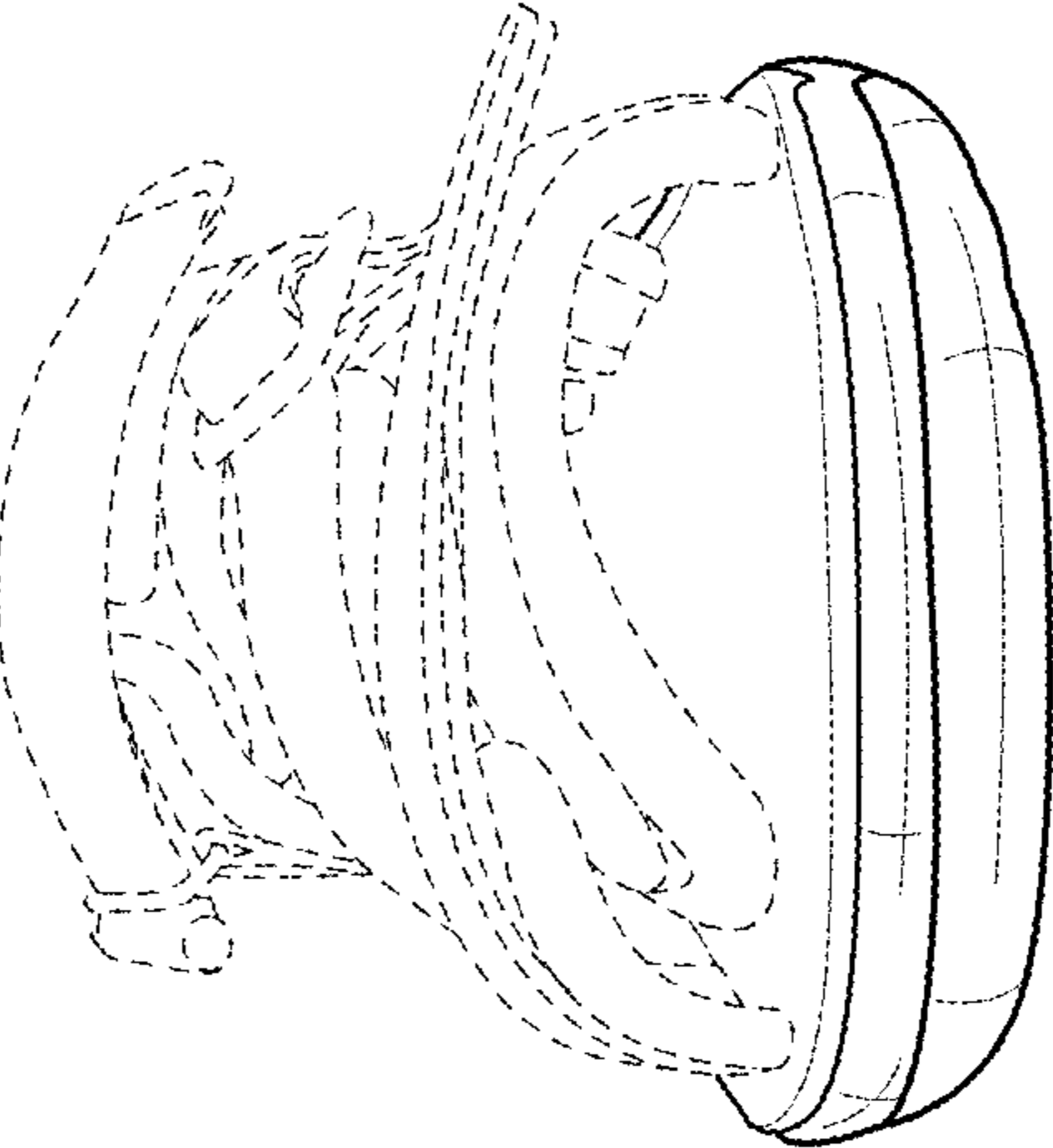

FIG. 8

