



US00D827169S

(12) **United States Design Patent**
Yamakawa et al.

(10) **Patent No.:** **US D827,169 S**

(45) **Date of Patent:** **** Aug. 28, 2018**

(54) **TAILLIGHT FOR A MOTOR VEHICLE**

D553,269 S * 10/2007 Pfeiffer D26/28
D560,292 S * 1/2008 Sato D26/28
D561,357 S * 2/2008 Leclercq D26/28
D565,211 S * 3/2008 Haller D26/28

(71) Applicant: **Mazda Motor Corporation**, Hiroshima (JP)

(72) Inventors: **Shuma Yamakawa**, Hiroshima (JP);
Atsushi Yoshida, Hiroshima (JP);
Kazuhiro Ito, Hiroshima (JP)

(73) Assignee: **MAZDA MOTOR CORPORATION**, Hiroshima (JP)

(**) Term: **15 Years**

(21) Appl. No.: **29/606,903**

(22) Filed: **Jun. 8, 2017**

(51) **LOC (11) Cl.** **26-06**

(52) **U.S. Cl.**
USPC **D26/28**

(58) **Field of Classification Search**
USPC D26/28-36; 362/80-83, 267-269,
362/459-468, 475-478, 485-487
CPC F21S 48/00; F21S 48/10; F21S 48/115;
F21S 48/225; F21S 48/1233; F21S
48/1266; F21S 48/1388; F21S 48/2268;
F21V 21/04
See application file for complete search history.

(56) **References Cited**

U.S. PATENT DOCUMENTS

D549,363 S * 8/2007 Pfeiffer D26/28
D553,268 S * 10/2007 Pfeiffer D26/28

OTHER PUBLICATIONS

Web site of Mazda Motor Corporation "CX-5"; "http://www.mazda.co.jp/cars/cx-5/feature/driving/?link_id=sbnv"; Mazda Motor Corporation.

* cited by examiner

Primary Examiner — Marcus Jackson

(74) *Attorney, Agent, or Firm* — Stuebaker & Brackett PC

(57) **CLAIM**

The ornamental design for a taillight for a motor vehicle, as shown and described.

DESCRIPTION

FIG. 1 is a front view of a taillight for a motor vehicle; FIG. 2 is a left side view thereof; FIG. 3 is a top view thereof; FIG. 4 is an enlarged view of FIG. 1 thereof; FIG. 5 is an enlarged view of FIG. 2 thereof; FIG. 6 is a first enlarged perspective view thereof; and, FIG. 7 is a second enlarged perspective view thereof. The broken lines depict portions of the taillight for a motor vehicle in which the design is embodied that are not considered part of the claimed design.

1 Claim, 7 Drawing Sheets

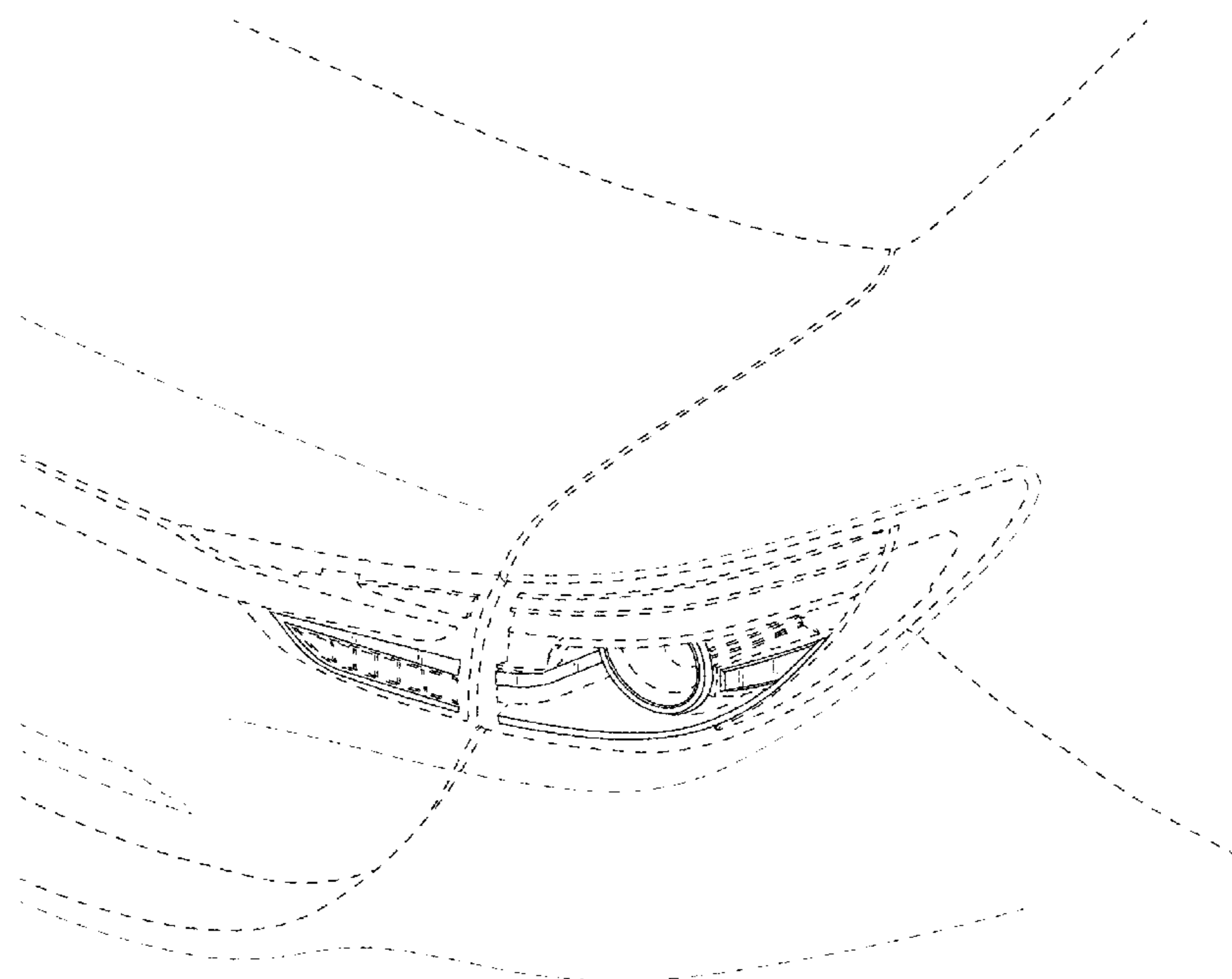

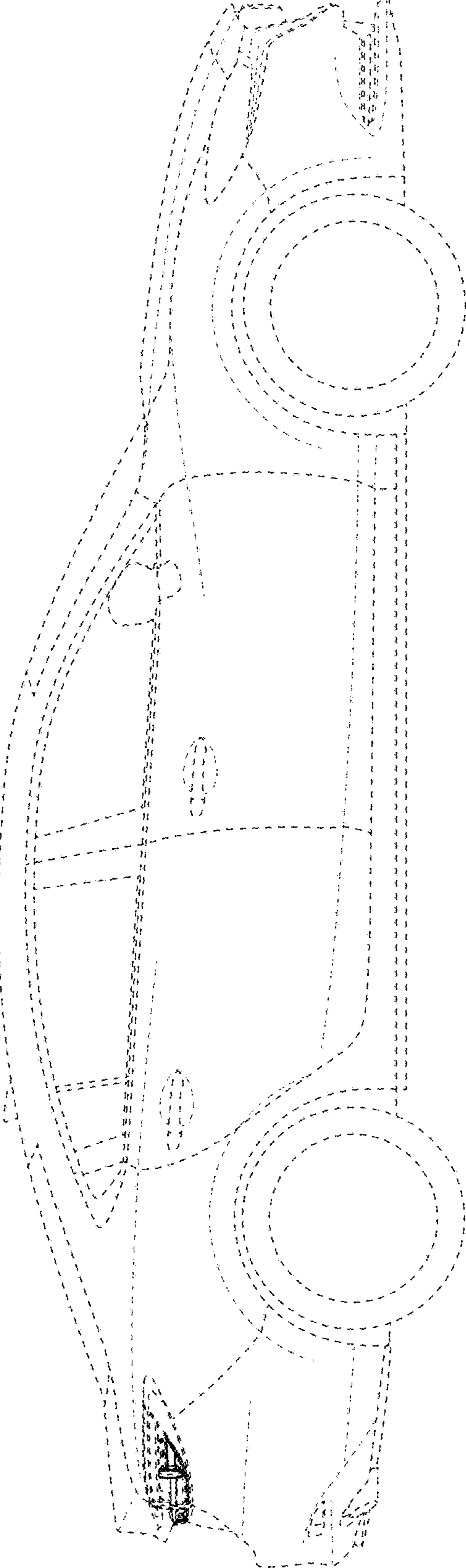

FIG.1

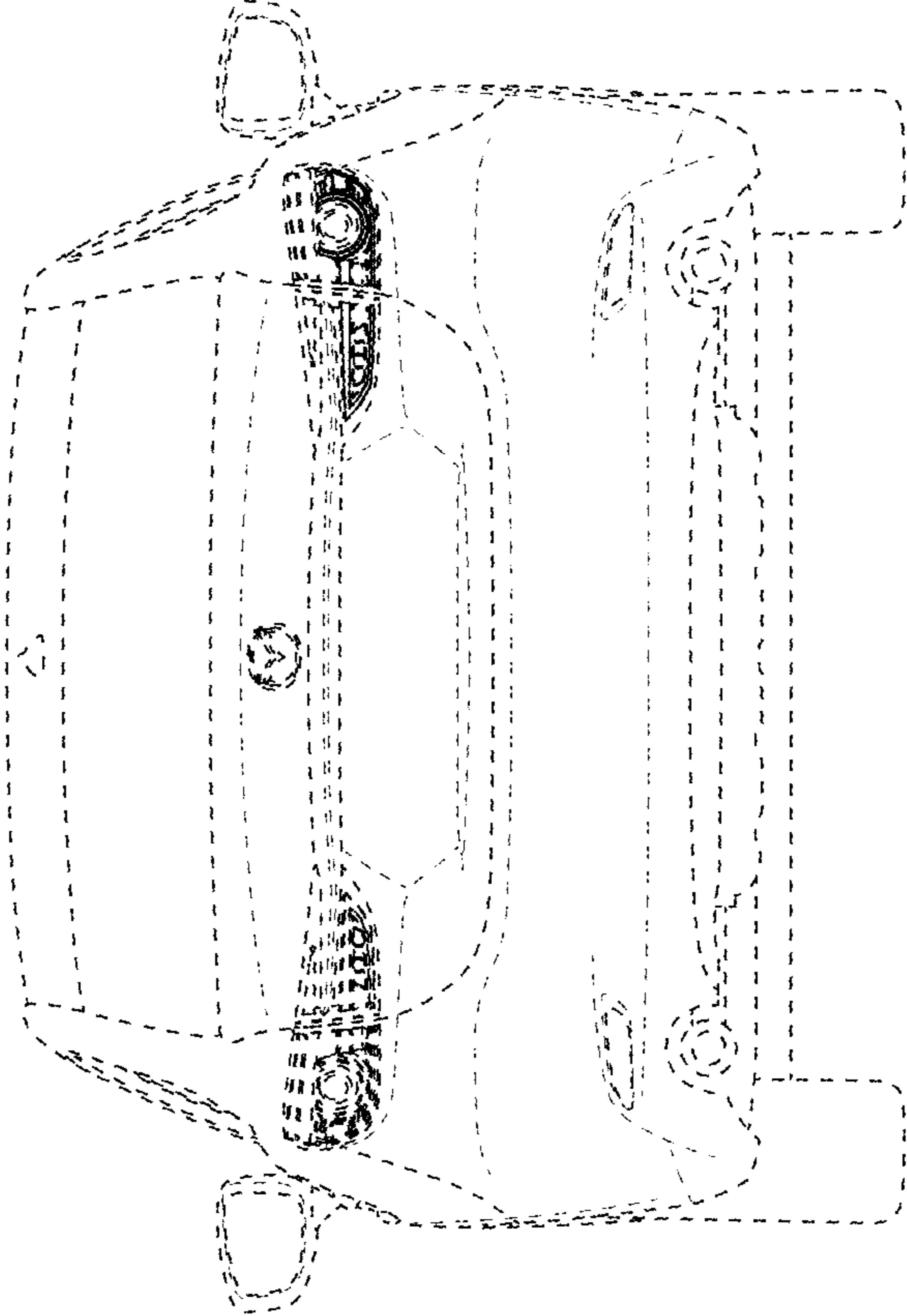

FIG. 2

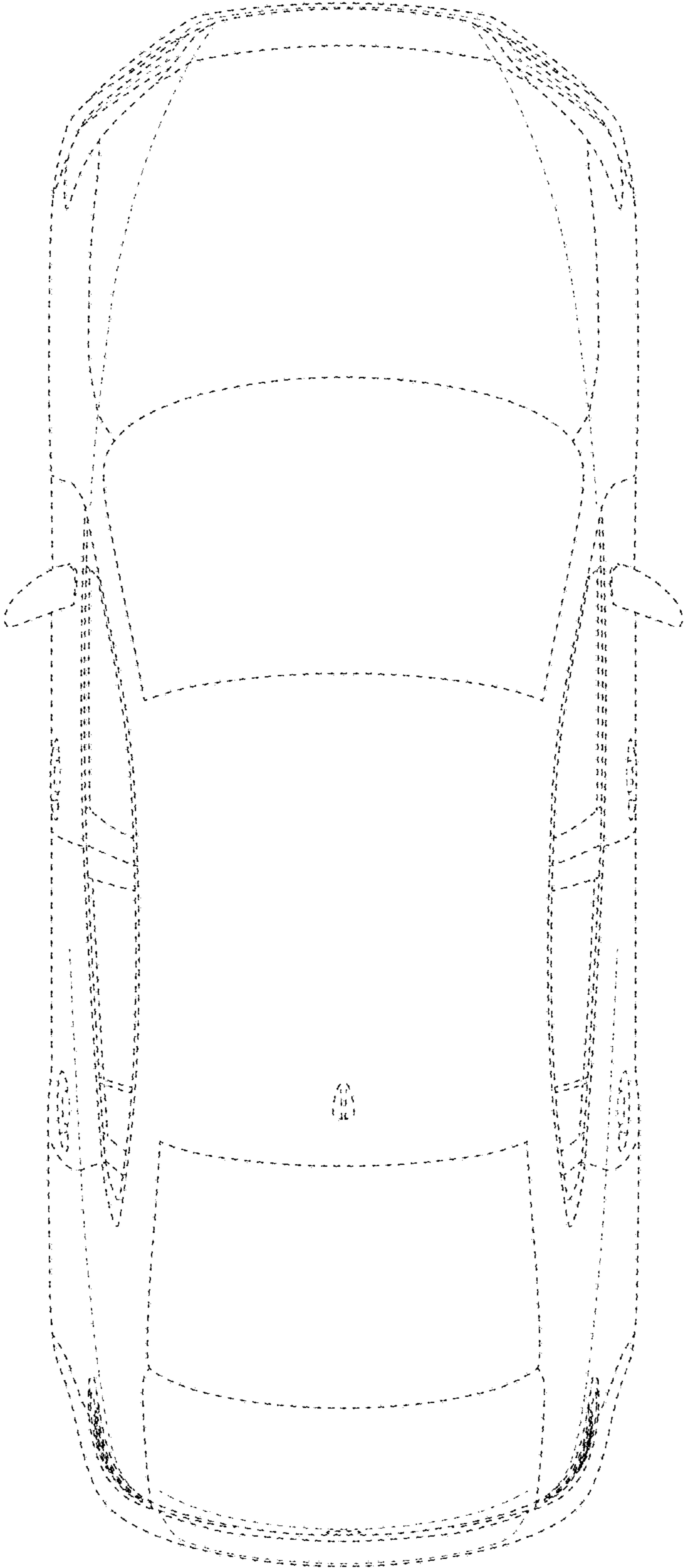
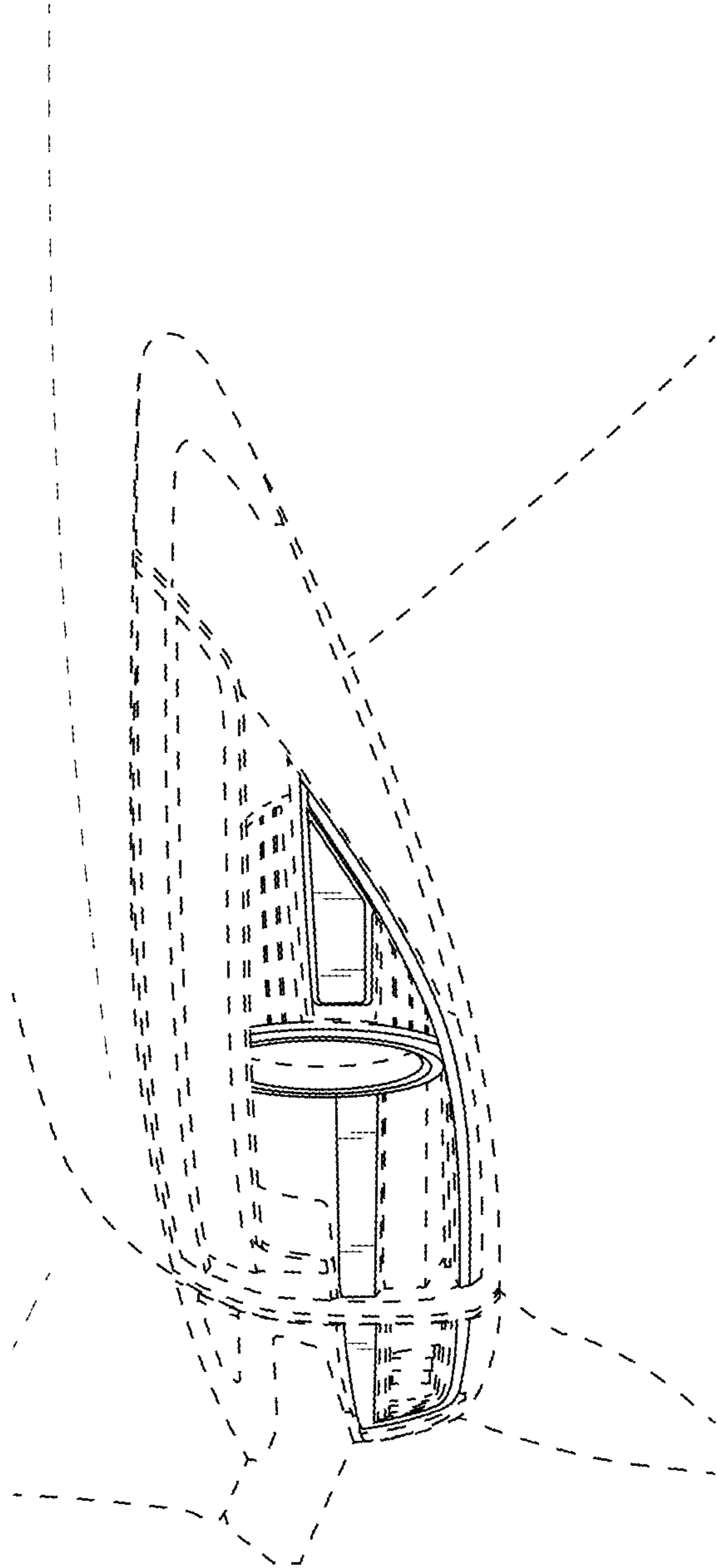

FIG.3

FIG. 4



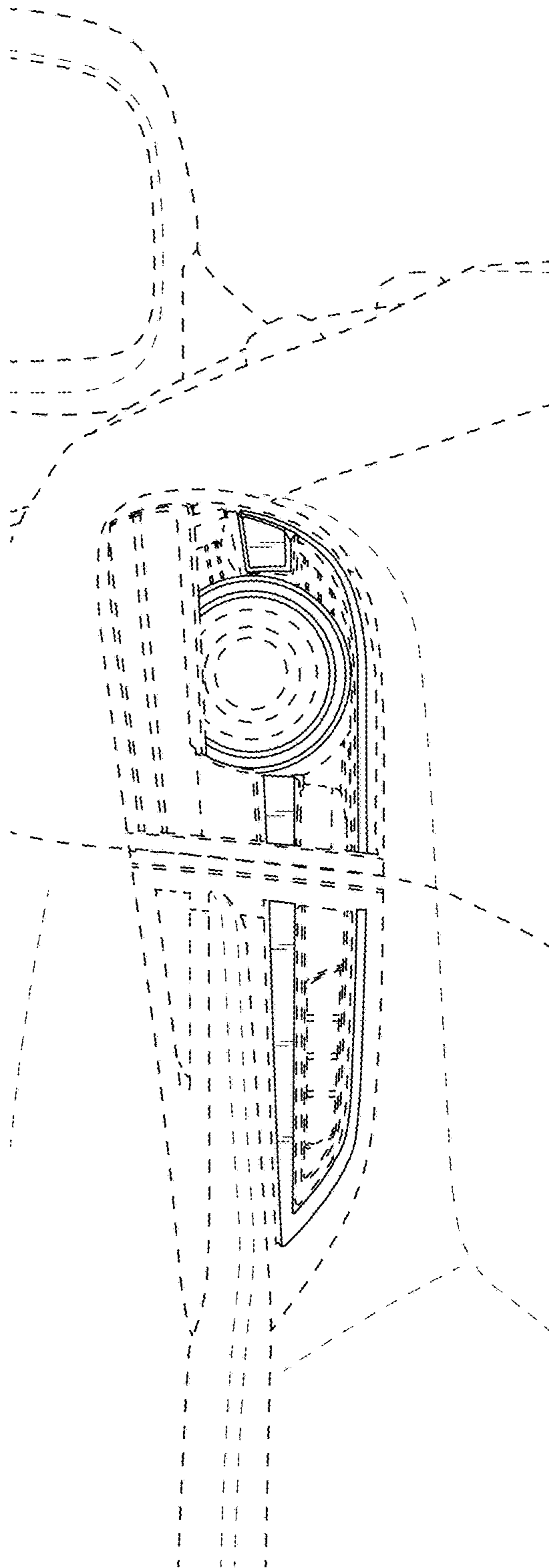

FIG. 5

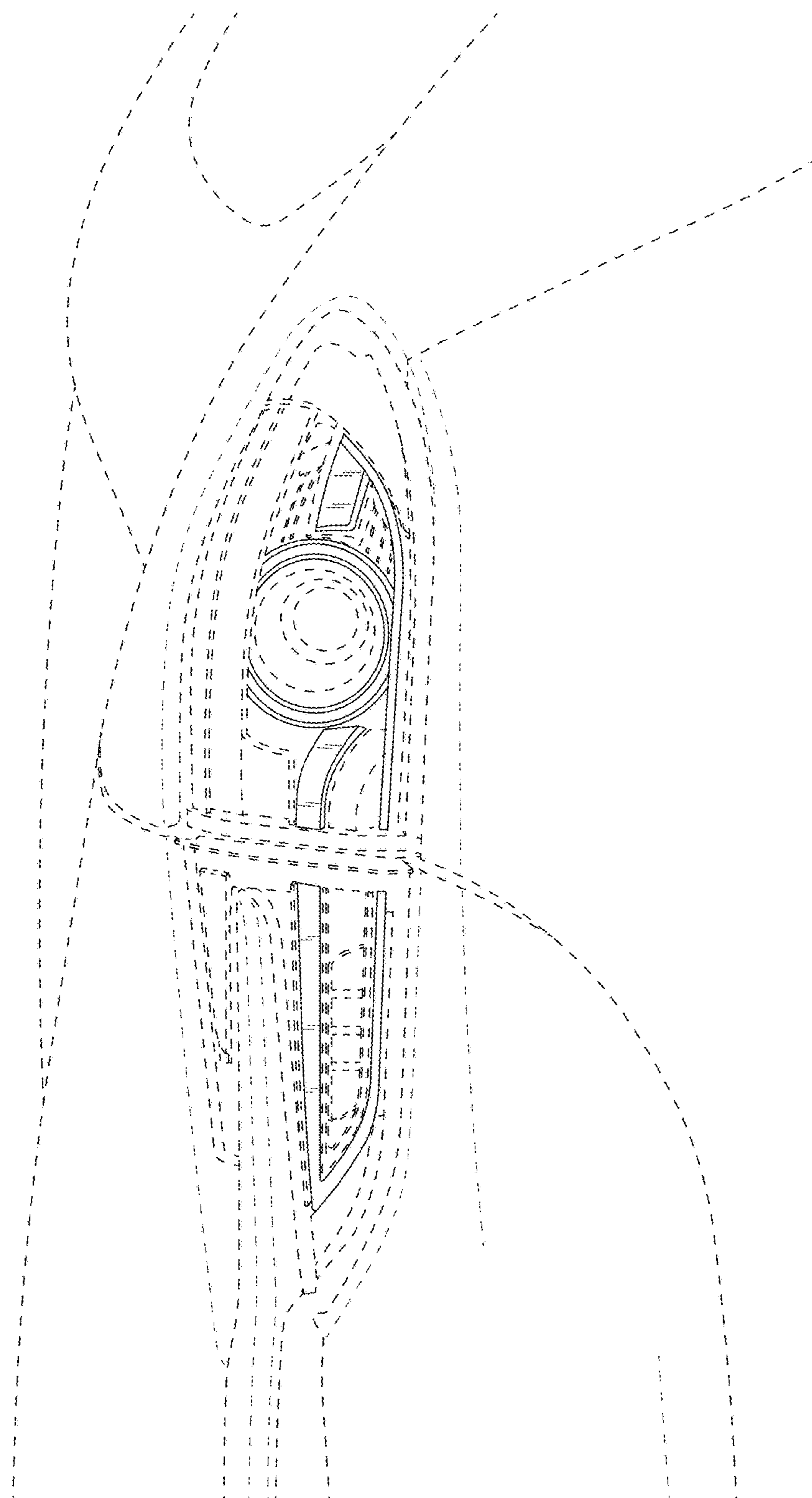

FIG. 6

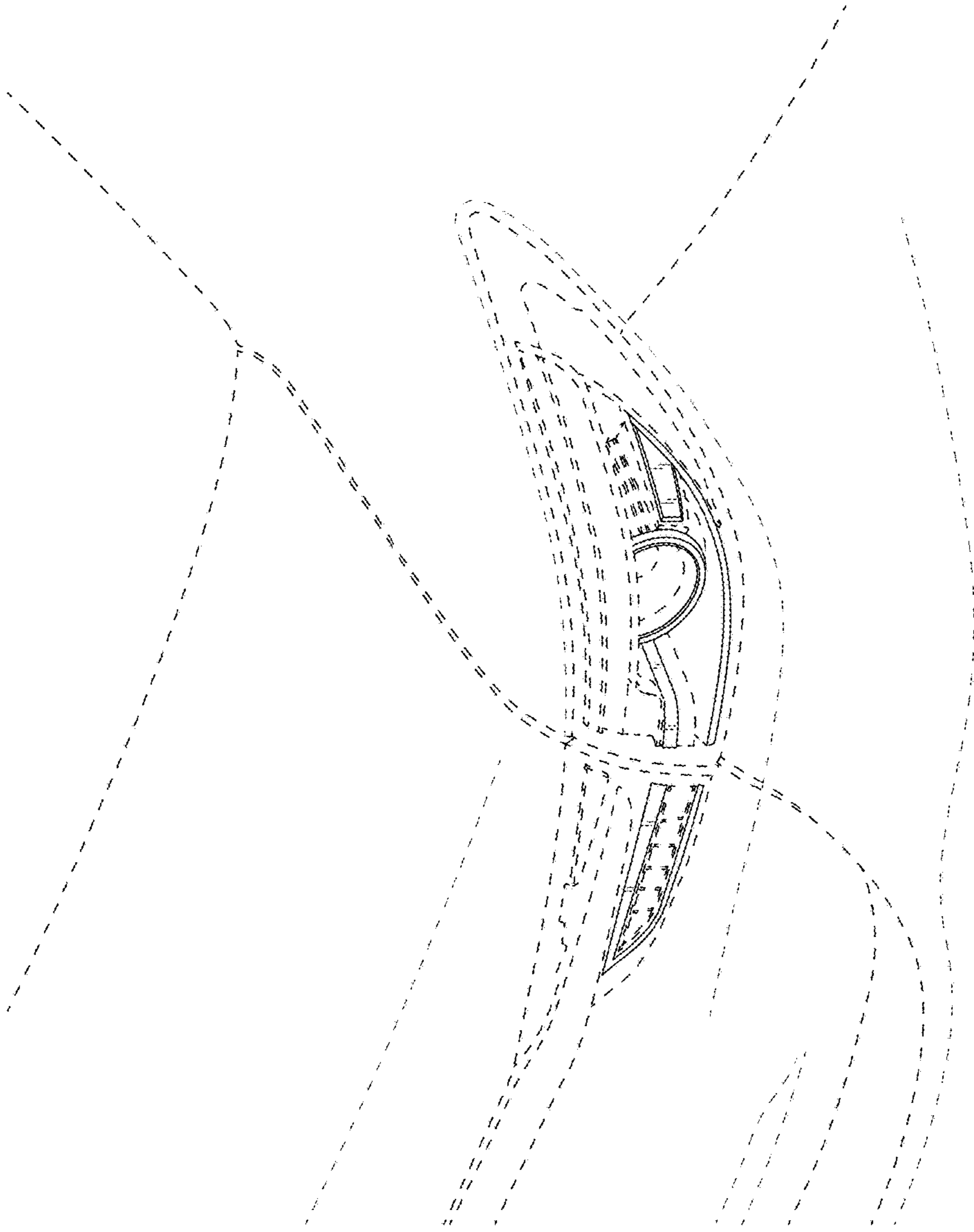

FIG. 7