



US00D827018S

(12) **United States Design Patent** (10) **Patent No.:** **US D827,018 S**
Stolarski (45) **Date of Patent:** **** Aug. 28, 2018**

(54) **PIANO**
(71) Applicant: **YAMAHA CORPORATION**,
Hamamatsu-shi, Shizuoka (JP)
(72) Inventor: **Piotr Tomasz Stolarski**, Hamamatsu
(JP)
(73) Assignee: **YAMAHA CORPORATION**,
Hamamatsu-shi, Shizuoka (JP)

D240,267 S * 6/1976 White, Jr. D17/7
D324,531 S * 3/1992 Lee D17/7
D369,378 S * 4/1996 Okamura D17/7
D372,728 S * 8/1996 Mizushima D17/7
D574,879 S * 8/2008 Onishi D17/7
D577,057 S * 9/2008 Sato D17/7
D597,587 S * 8/2009 Bailey D17/7
D610,190 S * 2/2010 Nimura D17/7
D718,375 S * 11/2014 Okamura D17/7
D718,809 S * 12/2014 Omachi D17/8

(**) Term: **15 Years**
(21) Appl. No.: **29/603,191**
(22) Filed: **May 8, 2017**

FOREIGN PATENT DOCUMENTS
CN 201530225686 * 6/2015
JP 2006330671 A * 12/2006 G10C 3/26
KR 3020150000122 * 12/2014

(30) **Foreign Application Priority Data**
Nov. 9, 2016 (JP) 2016-024412
(51) **LOC (11) Cl.** **17-01**
(52) **U.S. Cl.**
USPC **D17/7**
(58) **Field of Classification Search**
USPC D17/1, 2, 3, 4, 5, 6, 7, 8, 9, 99;
D14/175, 188, 196-198, 217, 257, 258;
D21/405, 409, 586
CPC G09B 15/00; G09B 15/08; G10C 3/00;
G10C 3/02; G10C 3/04; G10C 3/08;
G10C 3/10; G10C 3/12; G10C 3/16;
G10C 3/26; G10C 1/00; G10C 1/02;
G10C 1/04; G10C 5/00; G10C 5/005
See application file for complete search history.

* cited by examiner
Primary Examiner — Sheryl L Lane
Assistant Examiner — Samantha N Wood
(74) *Attorney, Agent, or Firm* — Sughrue Mion, PLLC

(56) **References Cited**
U.S. PATENT DOCUMENTS
D179,142 S * 11/1956 Millington D17/7
D184,139 S * 12/1958 Millington D17/7
D227,704 S * 7/1973 White, Jr. D17/7

(57) **CLAIM**
The ornamental design for a piano, as shown and described.

DESCRIPTION
FIG. 1 is a perspective view of the front, top and right side of a piano showing my new design;
FIG. 2 is a front view thereof;
FIG. 3 is a rear view thereof;
FIG. 4 is a left side view thereof, the right side view is a mirror image of the left side view;
FIG. 5 is a top view thereof;
FIG. 6 is a bottom view thereof; and,
FIG. 7 is an enlarged view at a portion indicated by a line of the reference number 7 in FIG. 1.
The broken line showing of the piano is included for the purpose of illustrating unclaimed portions of the piano and forms no part of the claimed design.

1 Claim, 4 Drawing Sheets

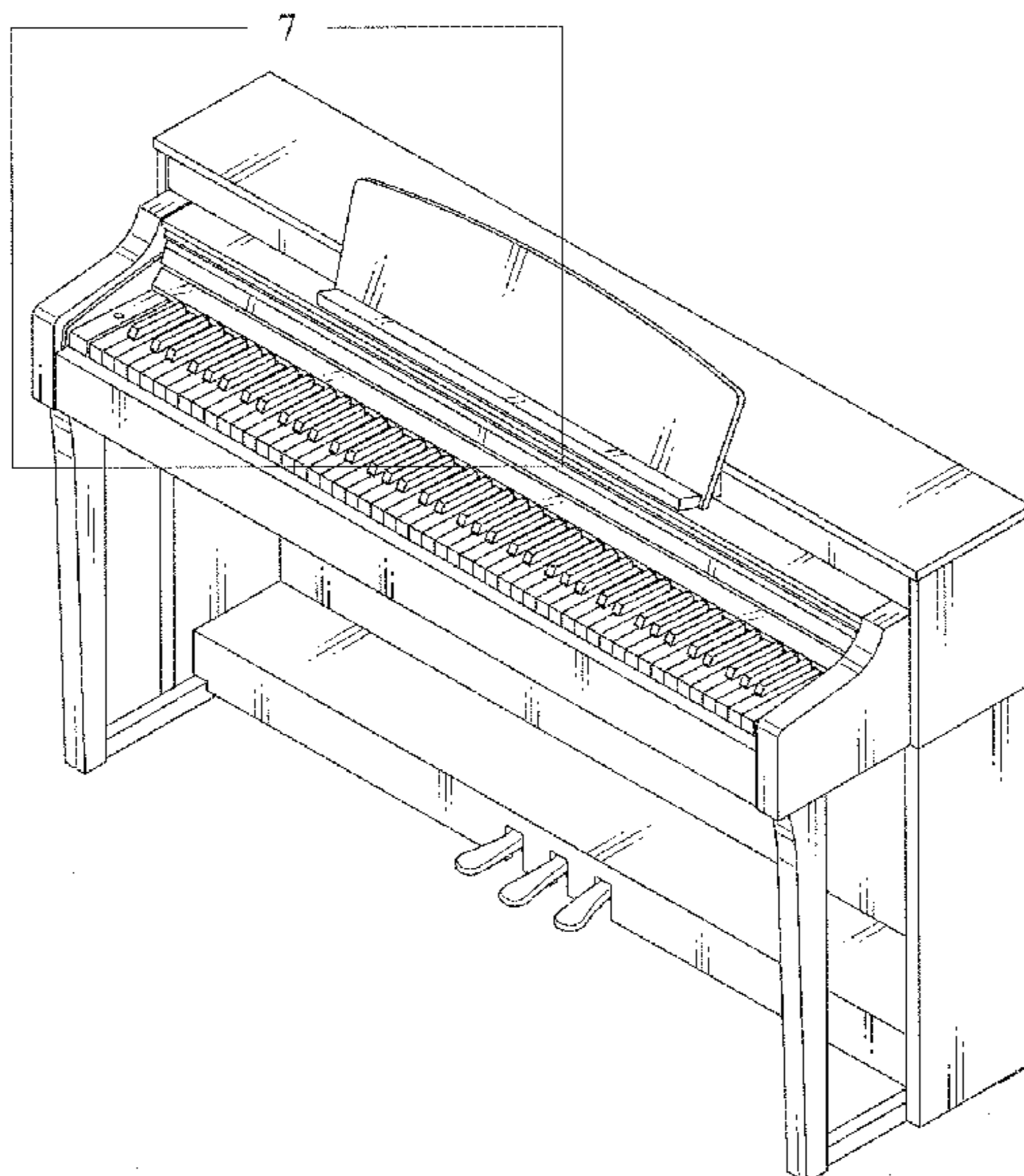

Fig. 1

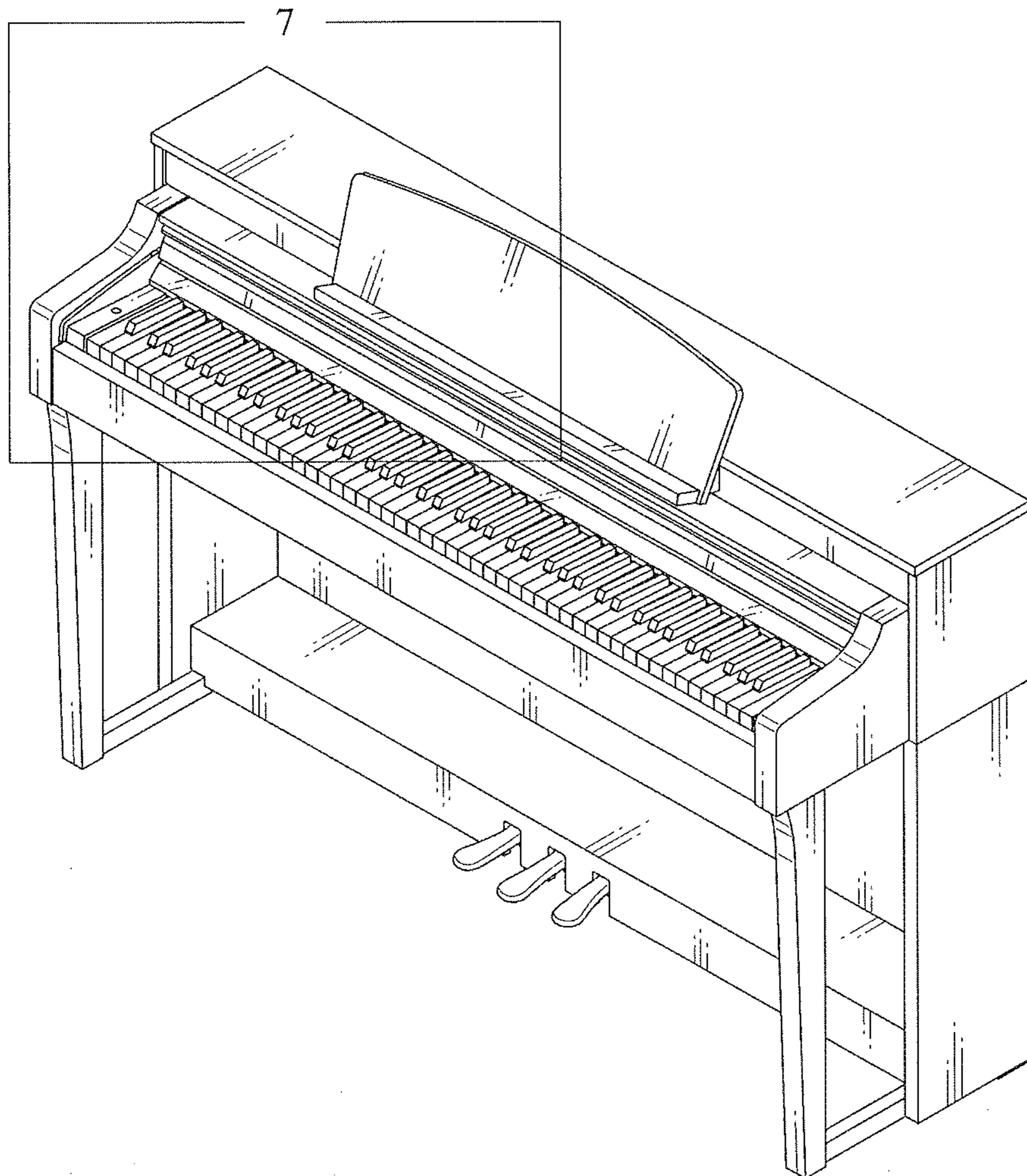

Fig. 2

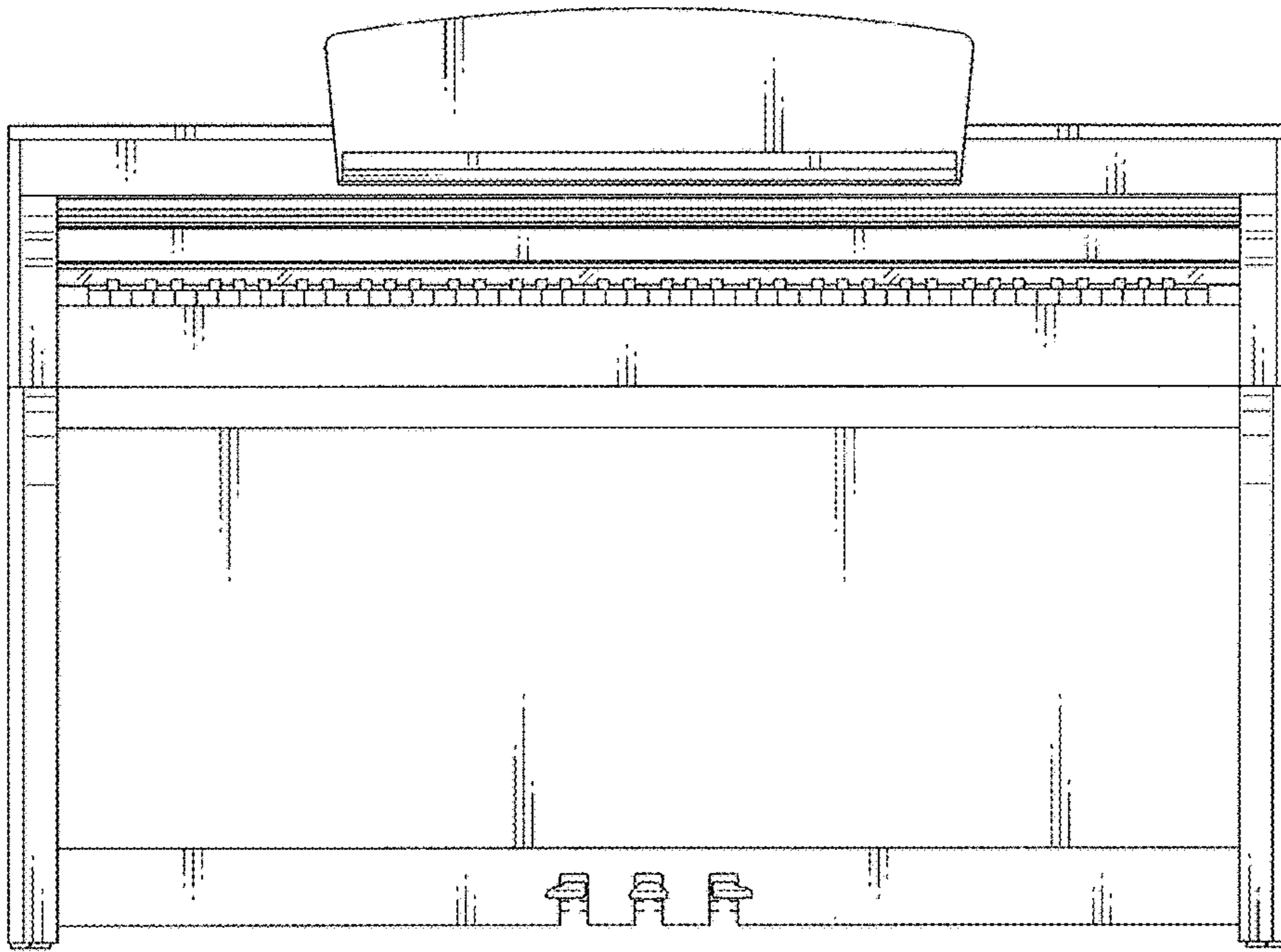

Fig. 3

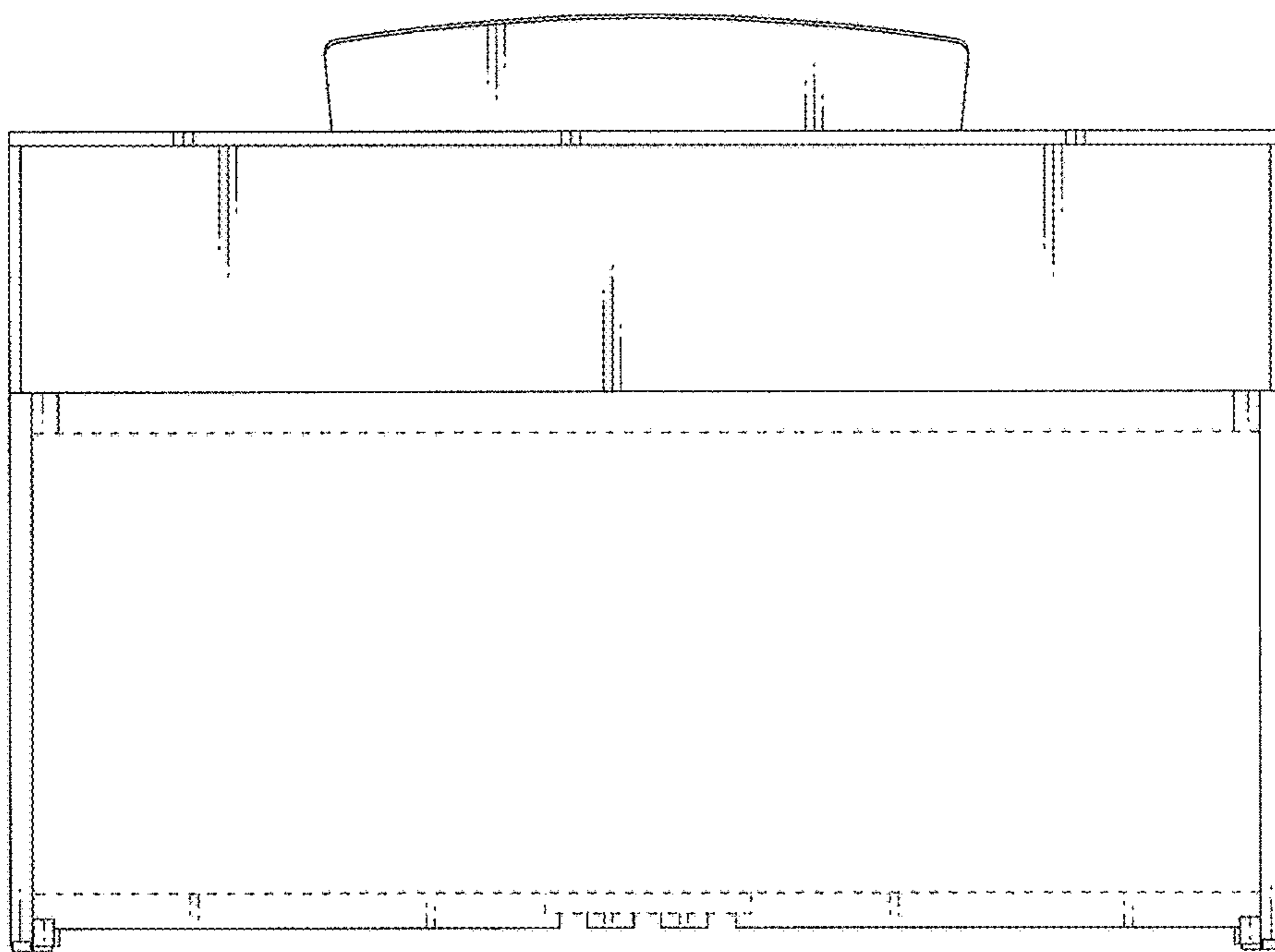

Fig. 4

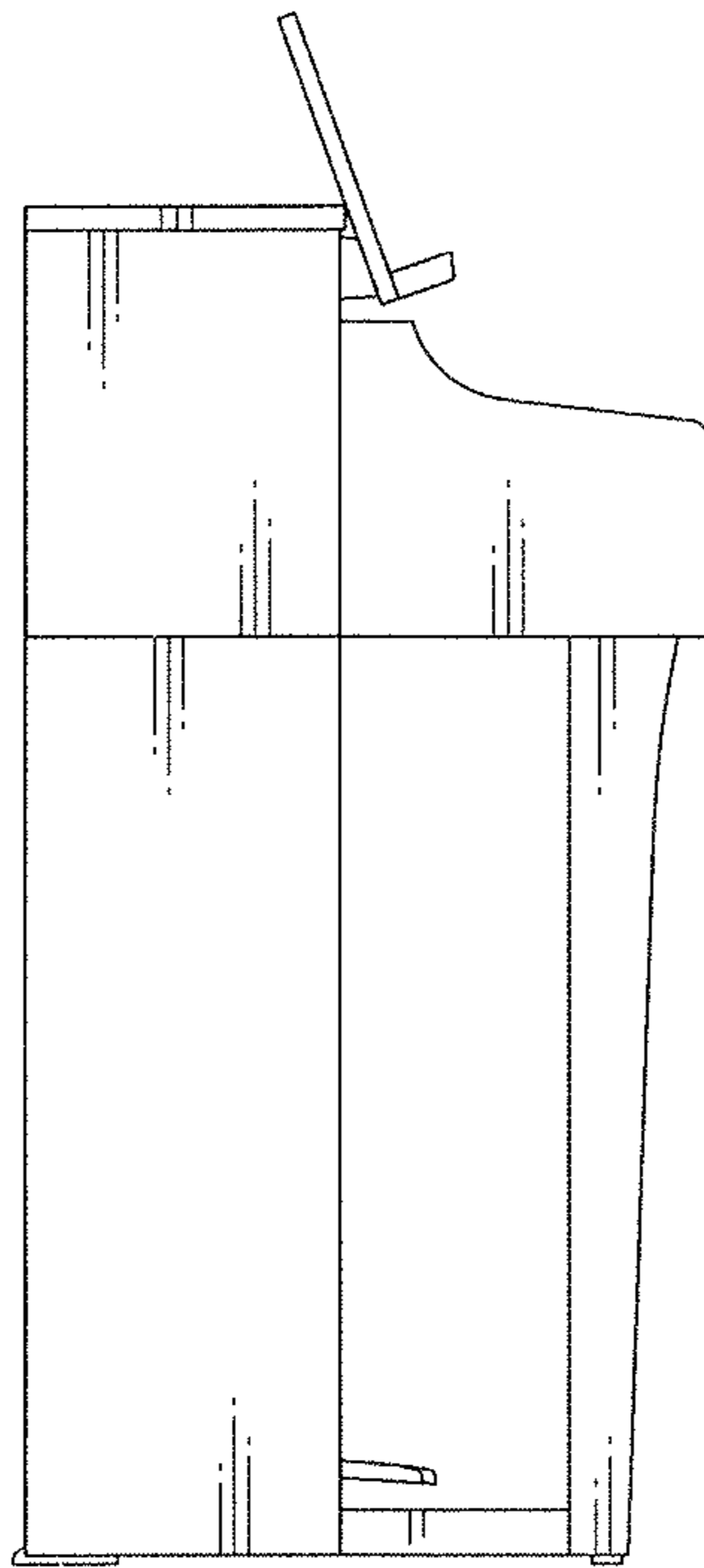

Fig. 5

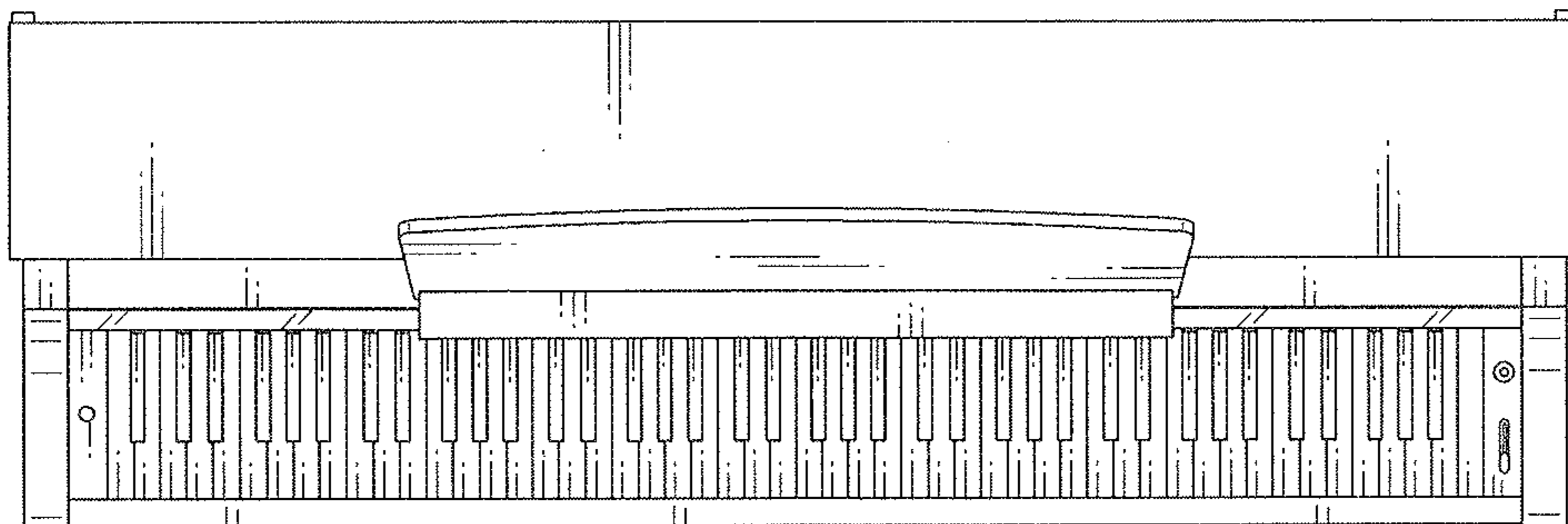

Fig. 6

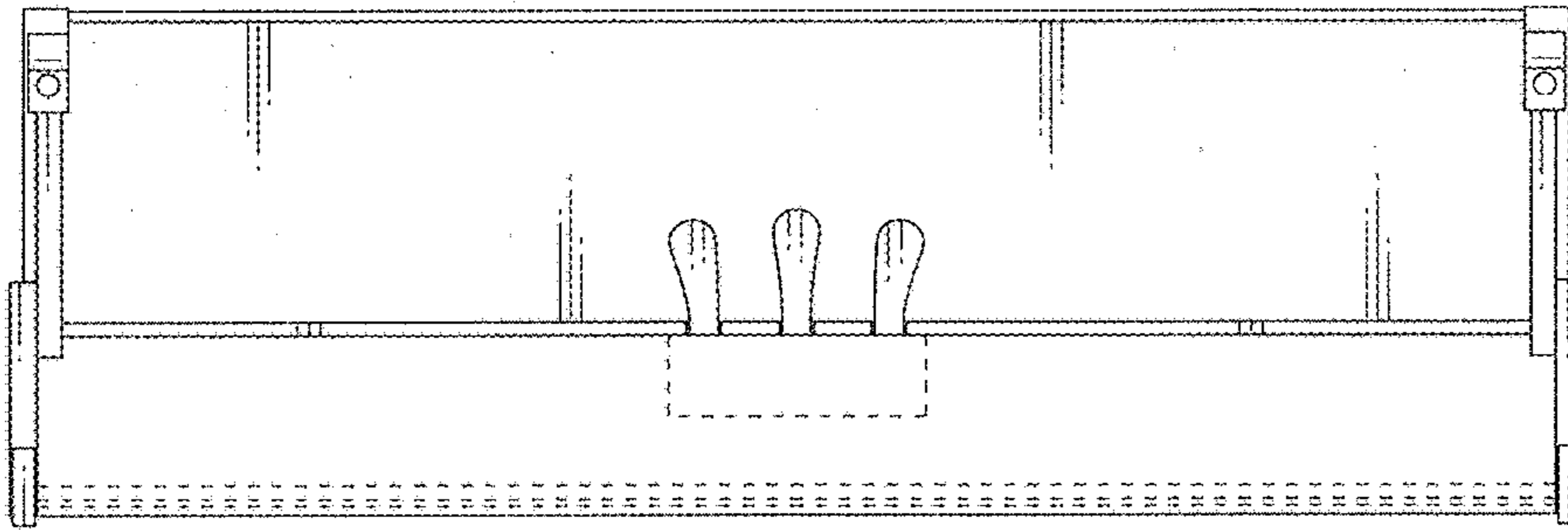

Fig. 7

