



US00D826863S

(12) **United States Design Patent**
Schafmeister

(10) **Patent No.:** **US D826,863 S**

(45) **Date of Patent:** **** Aug. 28, 2018**

(54) **ELECTRICAL CONNECTOR**

(71) Applicant: **Phoenix Contact GmbH & Co. KG,**
Blomberg (DE)

(72) Inventor: **Arndt Schafmeister,** Doerentrup (DE)

(73) Assignee: **PHOENIX CONTACT GMBH & CO. KG,** Blomberg (DE)

(**) Term: **15 Years**

(21) Appl. No.: **29/581,546**

(22) Filed: **Oct. 20, 2016**

(30) **Foreign Application Priority Data**

Apr. 25, 2016 (DE) 40 2016 100 536

(51) **LOC (11) Cl.** **13-03**

(52) **U.S. Cl.**
USPC **D13/147**

(58) **Field of Classification Search**

USPC D13/133, 146, 147, 154, 156, 184, 199;
D14/432, 433, 434, 435.1, 438
CPC .. H01R 13/506; H01R 13/516; H01R 13/518;
H01R 13/58; H01R 13/627; H01R
13/6315; H01R 13/6453; H01R 13/6586;
H01R 13/6597

See application file for complete search history.

(56) **References Cited**

U.S. PATENT DOCUMENTS

D308,511 S *	6/1990	Makita	D13/146
D311,375 S *	10/1990	Kuzuno	D13/147
D524,751 S *	7/2006	Lee	D13/147
D559,187 S *	1/2008	Hayashi	D13/147
D733,660 S *	7/2015	Amano	D13/147
D747,689 S *	1/2016	Endo	D13/147
D748,580 S *	2/2016	Endo	D13/146
D748,588 S *	2/2016	Endo	D13/147
D784,929 S *	4/2017	Makimura	D13/147

(Continued)

Primary Examiner — Daniel Bui

(74) *Attorney, Agent, or Firm* — Leydig, Voit & Mayer,
Ltd.

(57) **CLAIM**

The ornamental design for an electrical connector, as shown.

DESCRIPTION

FIG. 1 is a top right front perspective view of a first embodiment of the electrical connector showing my new design;

FIG. 2 is a front elevational view thereof;

FIG. 3 is a top plan view thereof;

FIG. 4 is a bottom plan view thereof;

FIG. 5 is a rear elevational view thereof;

FIG. 6 is a right side elevational view thereof;

FIG. 7 is a left side elevational view thereof;

FIG. 8 is a top right front perspective view of a second embodiment of the electrical connector showing my new design;

FIG. 9 is a front elevational view thereof;

FIG. 10 is a top plan view thereof;

FIG. 11 is a bottom plan view thereof;

FIG. 12 is a rear elevational view thereof;

FIG. 13 is a right side elevational view thereof;

FIG. 14 is a left side elevational view thereof;

FIG. 15 is a top right front perspective view of a third embodiment of the electrical connector showing my new design;

FIG. 16 is a front elevational view thereof;

FIG. 17 is a top plan view thereof;

FIG. 18 is a bottom plan view thereof;

FIG. 19 is a rear elevational view thereof;

FIG. 20 is a right side elevational view thereof; and,

FIG. 21 is a left side elevational view thereof.

The broken line in the drawing view represents unclaimed environment only and forms no part of the claimed design.

1 Claim, 21 Drawing Sheets

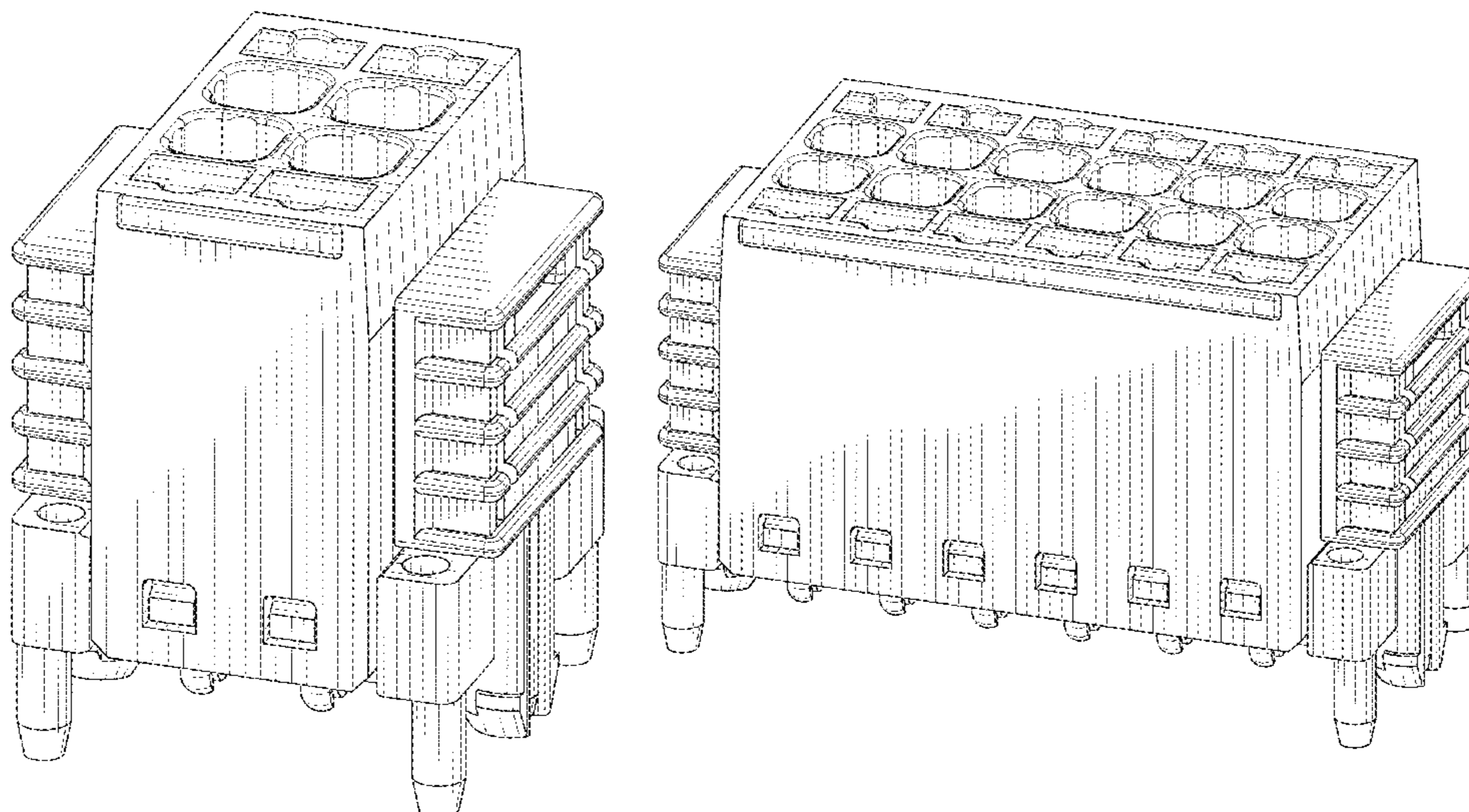

(56)

References Cited

U.S. PATENT DOCUMENTS

D787,447 S * 5/2017 Hayashi D13/147
2007/0224888 A1* 9/2007 Tyler H01R 13/4365
439/752
2017/0250498 A1* 8/2017 Hodge H01R 13/5208

* cited by examiner

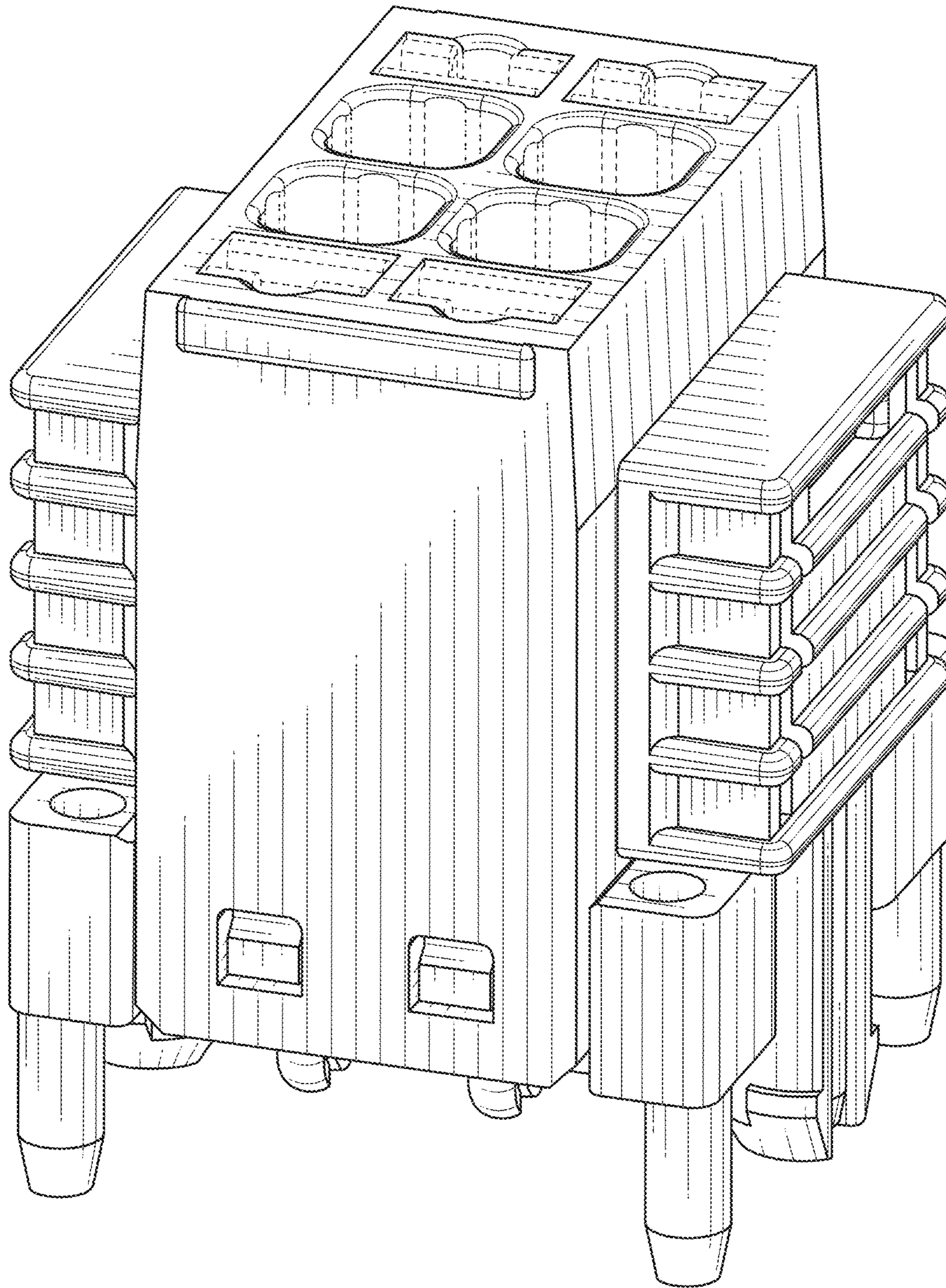

FIG. 1

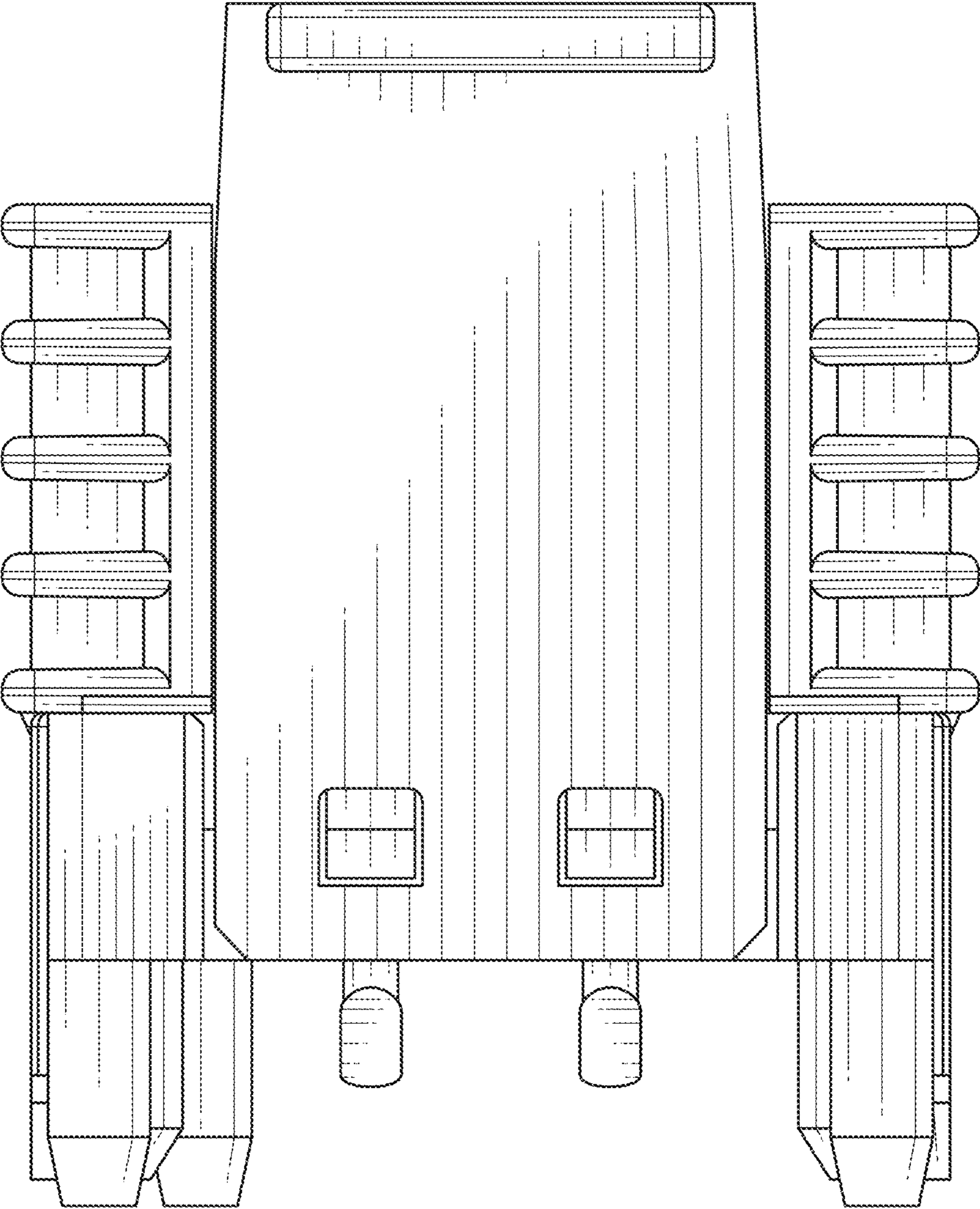

FIG. 2

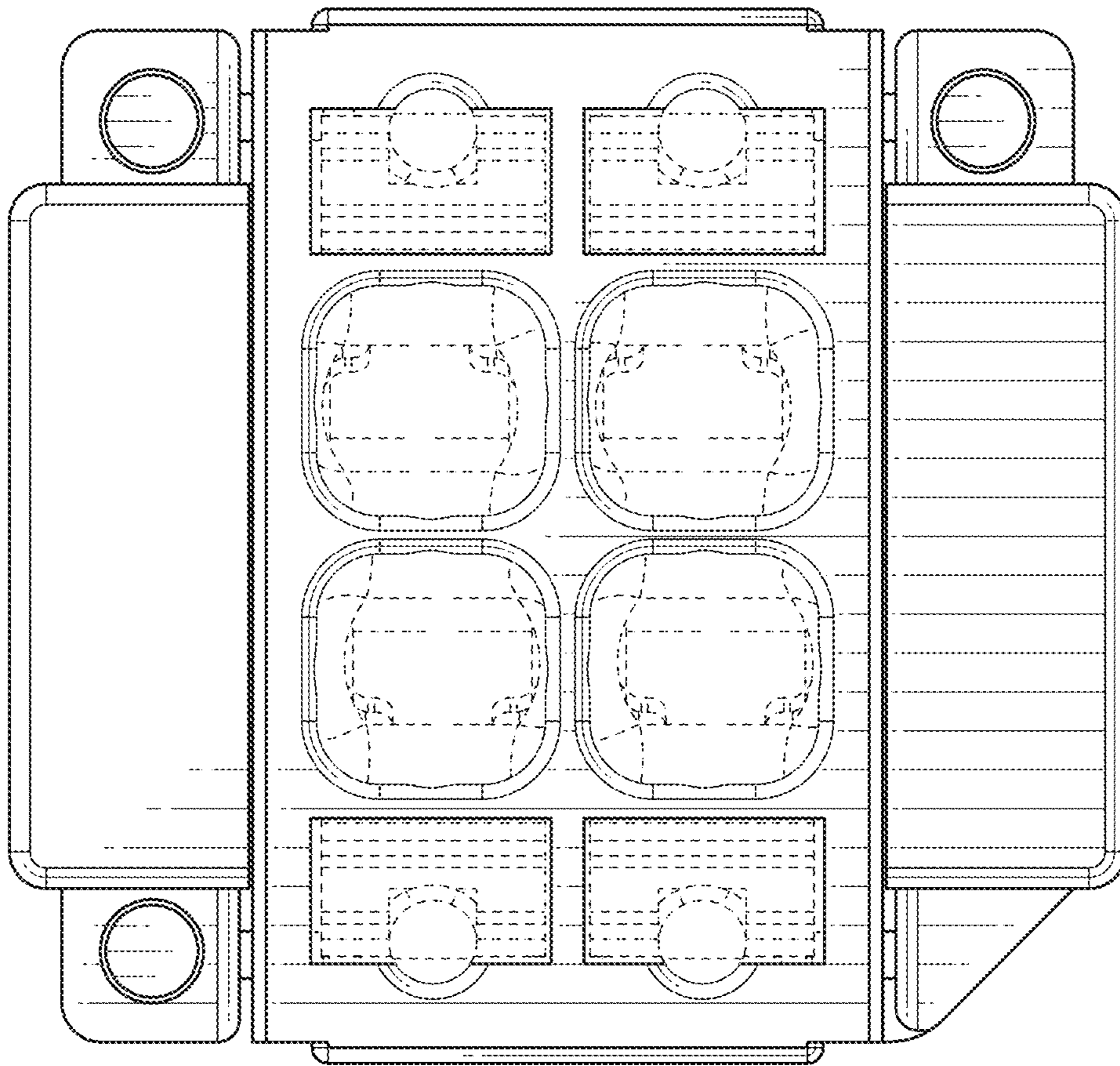

FIG. 3

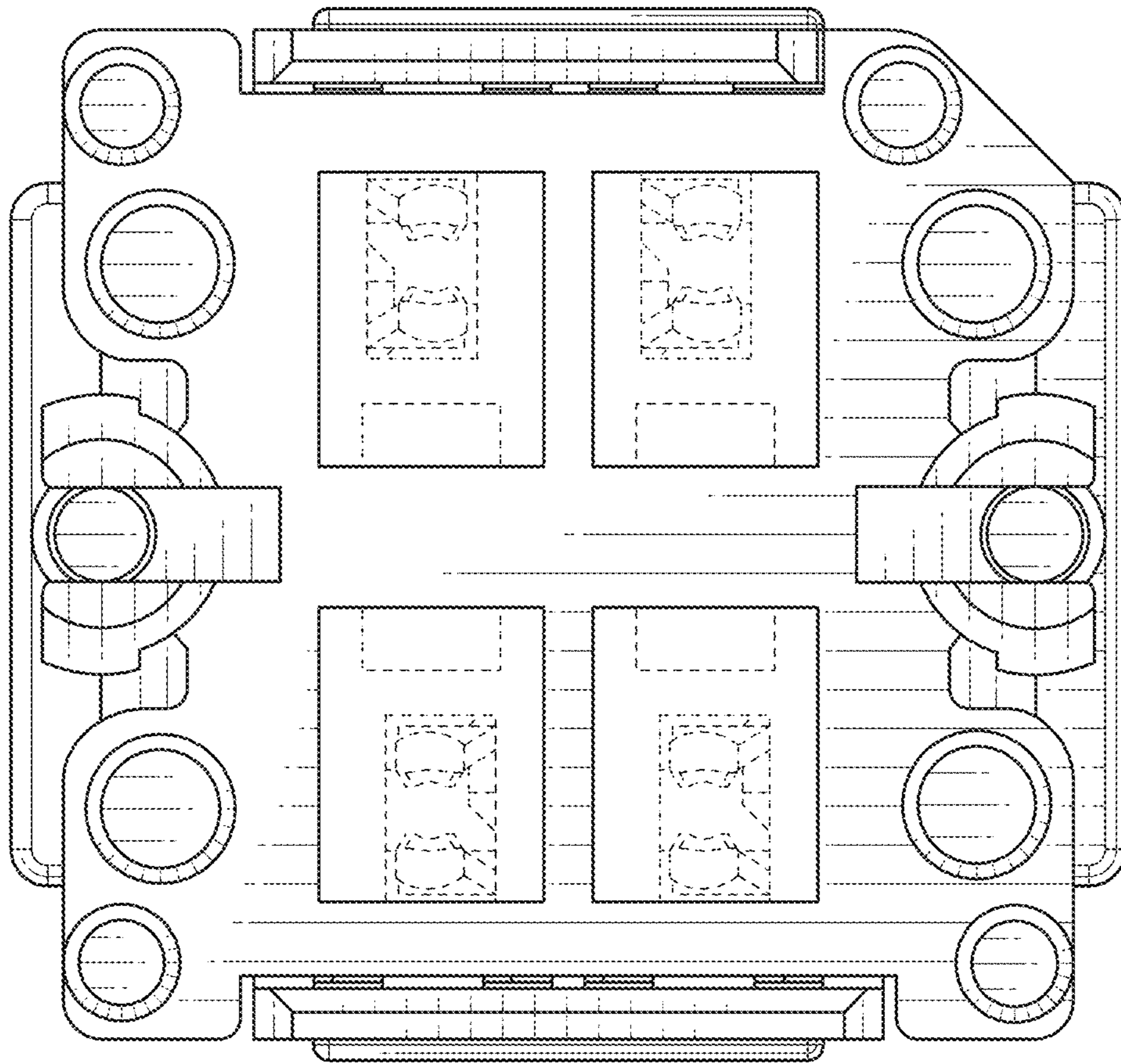

FIG. 4

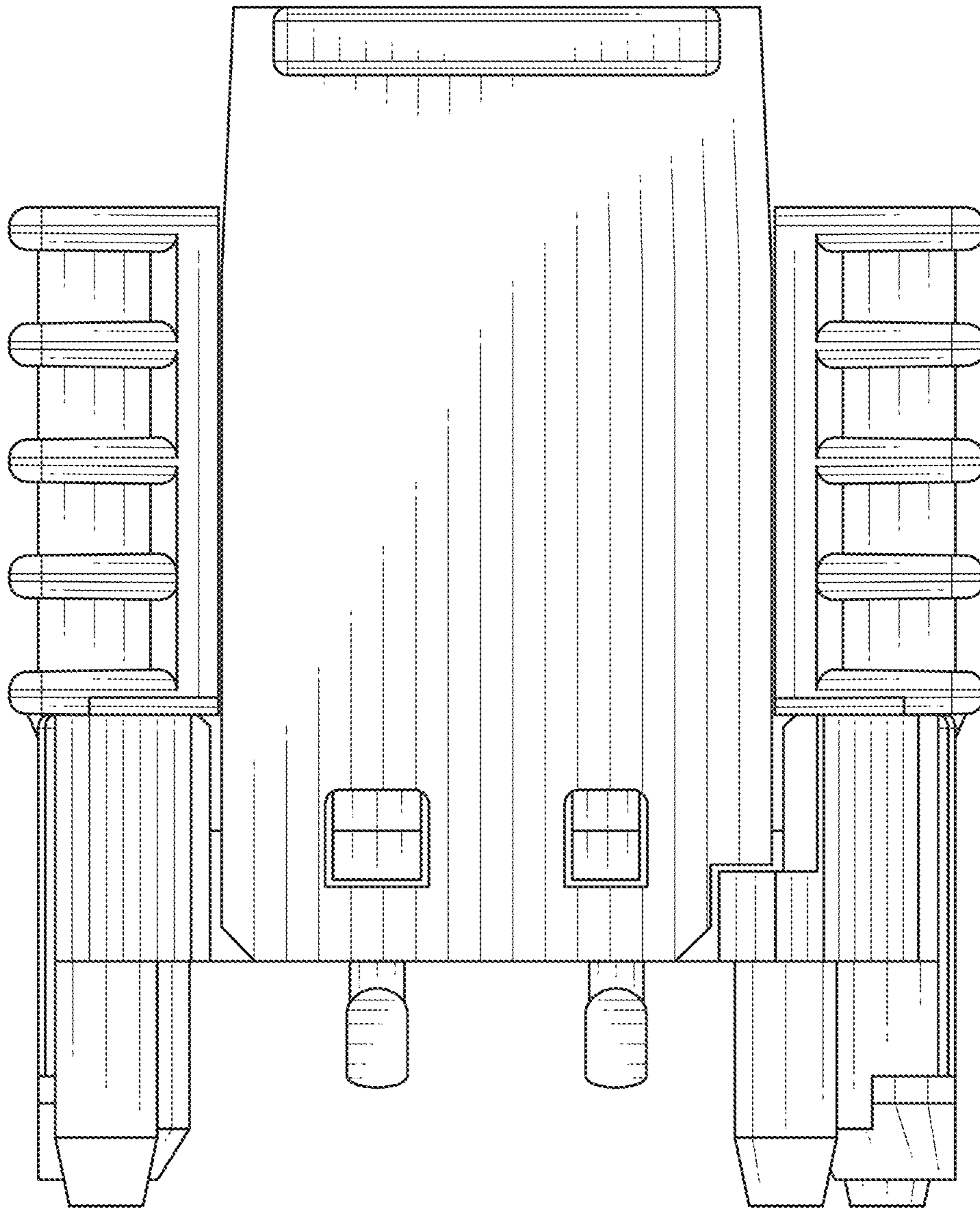

FIG. 5

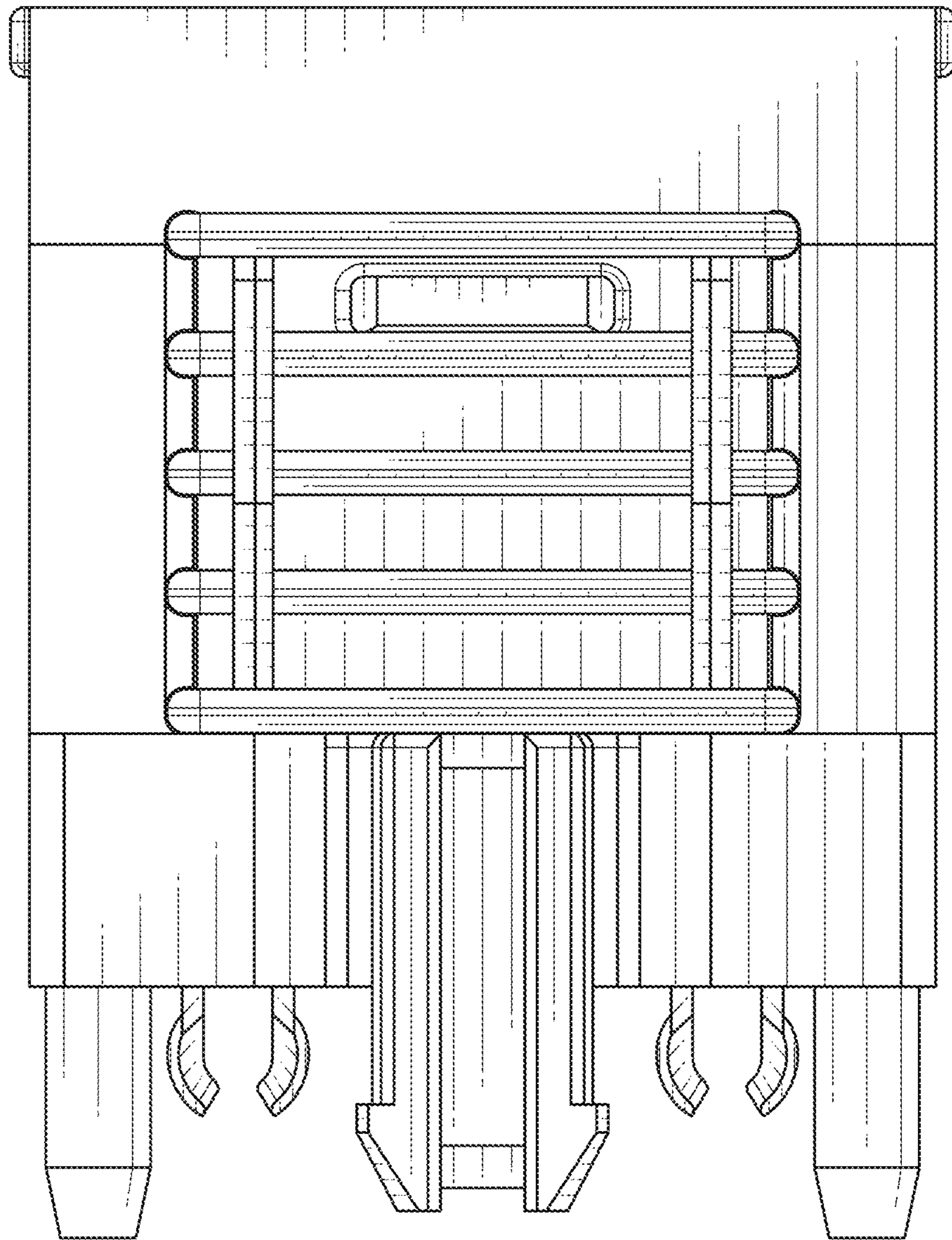

FIG. 6

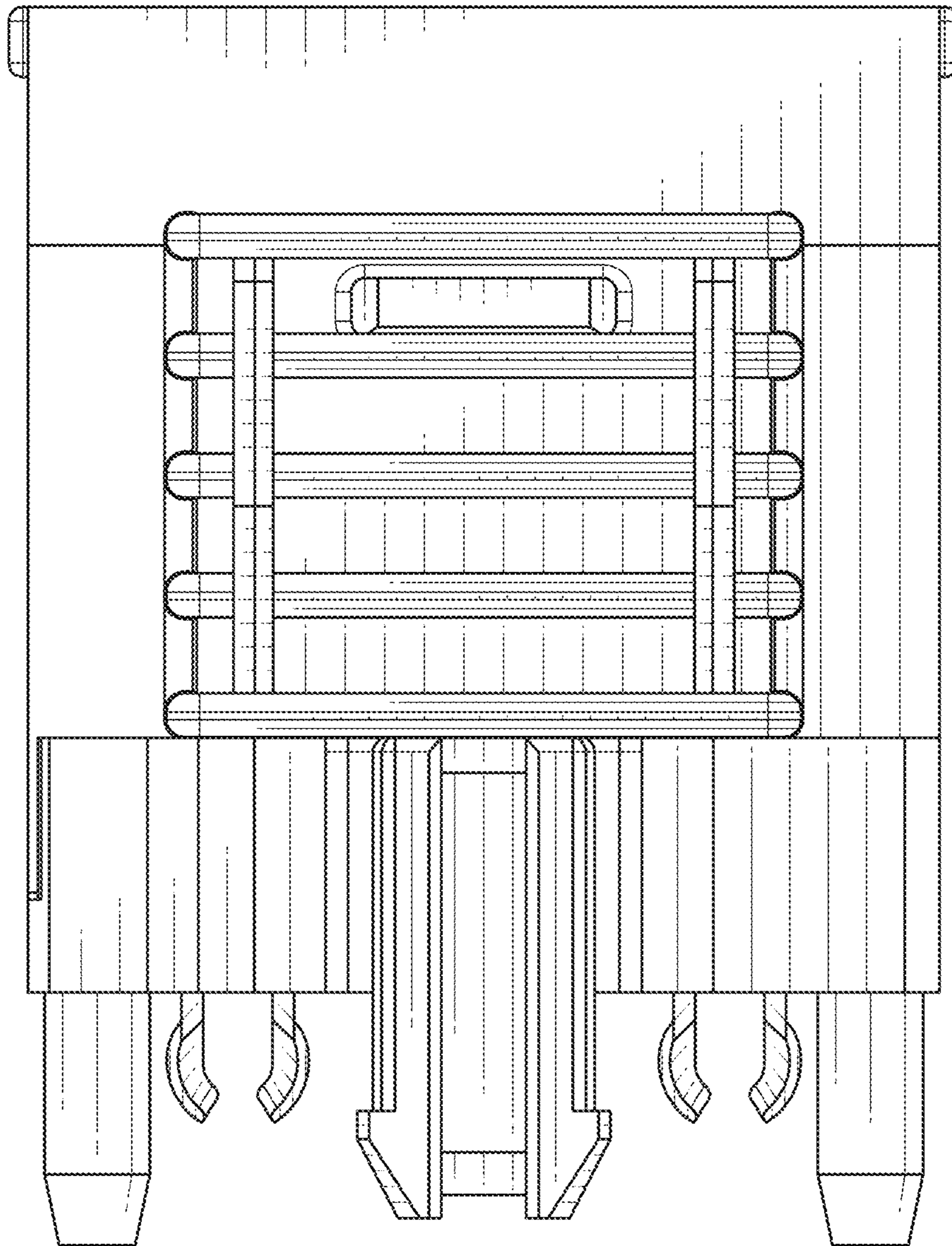

FIG. 7

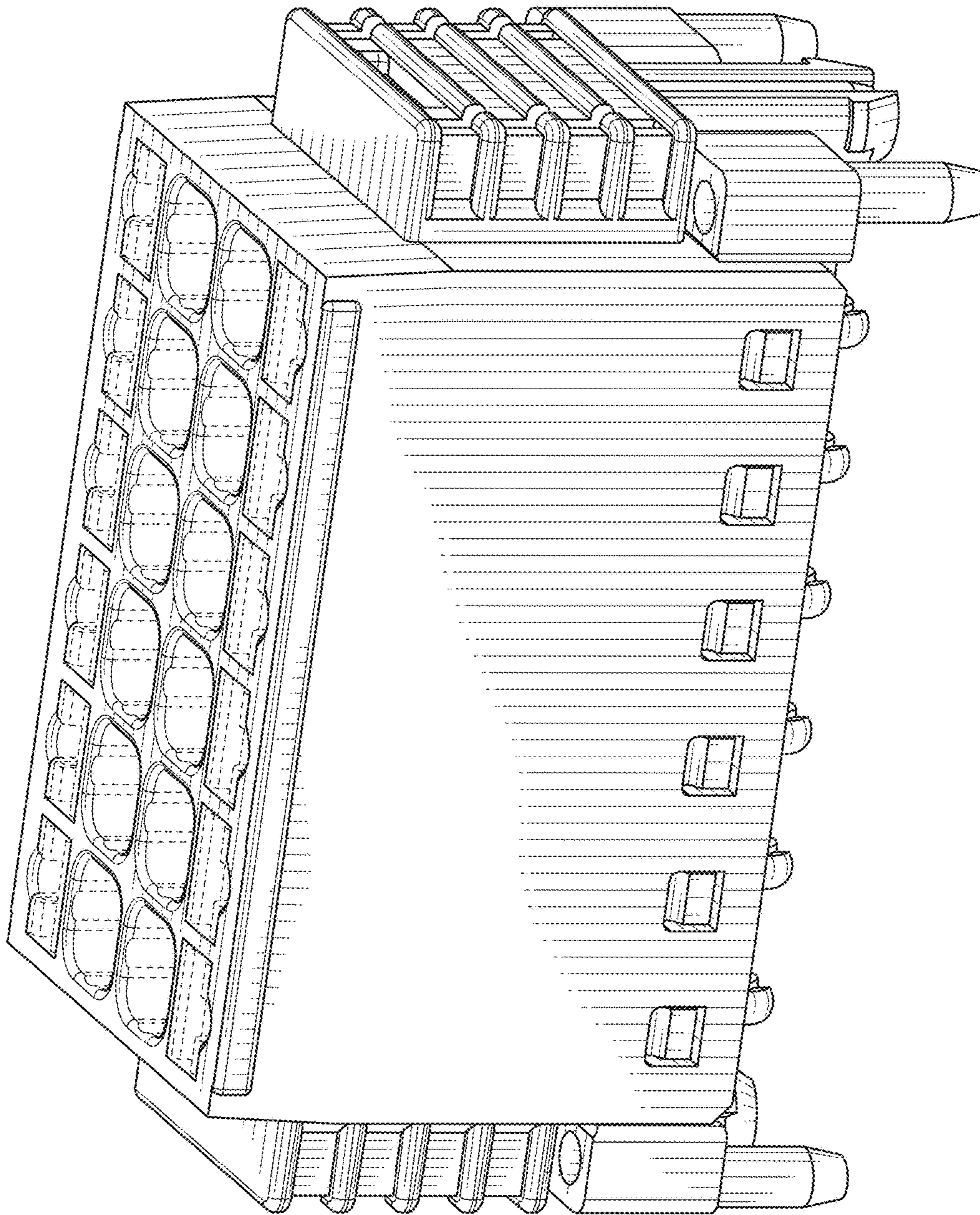

FIG. 8

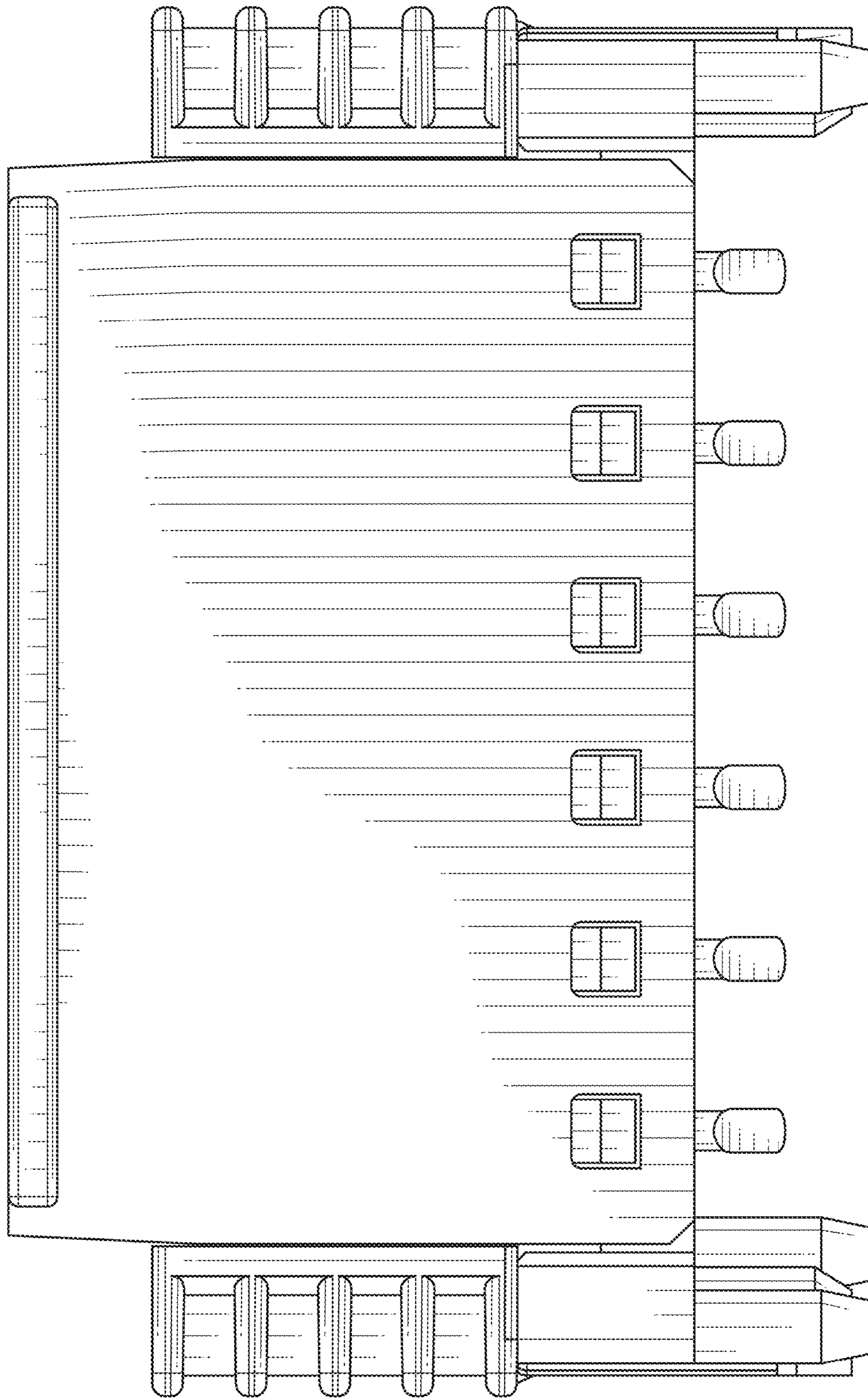

FIG. 9

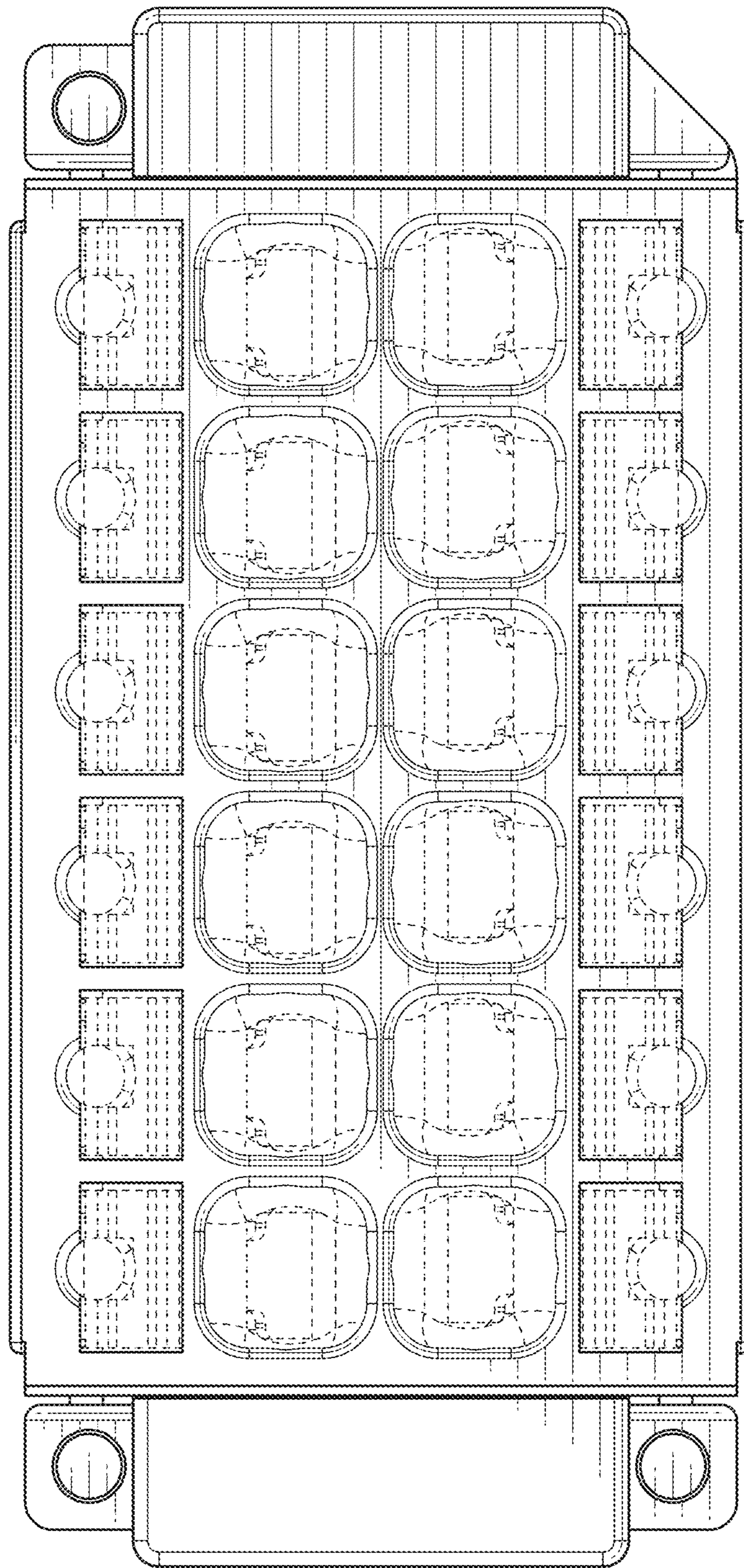

FIG. 10

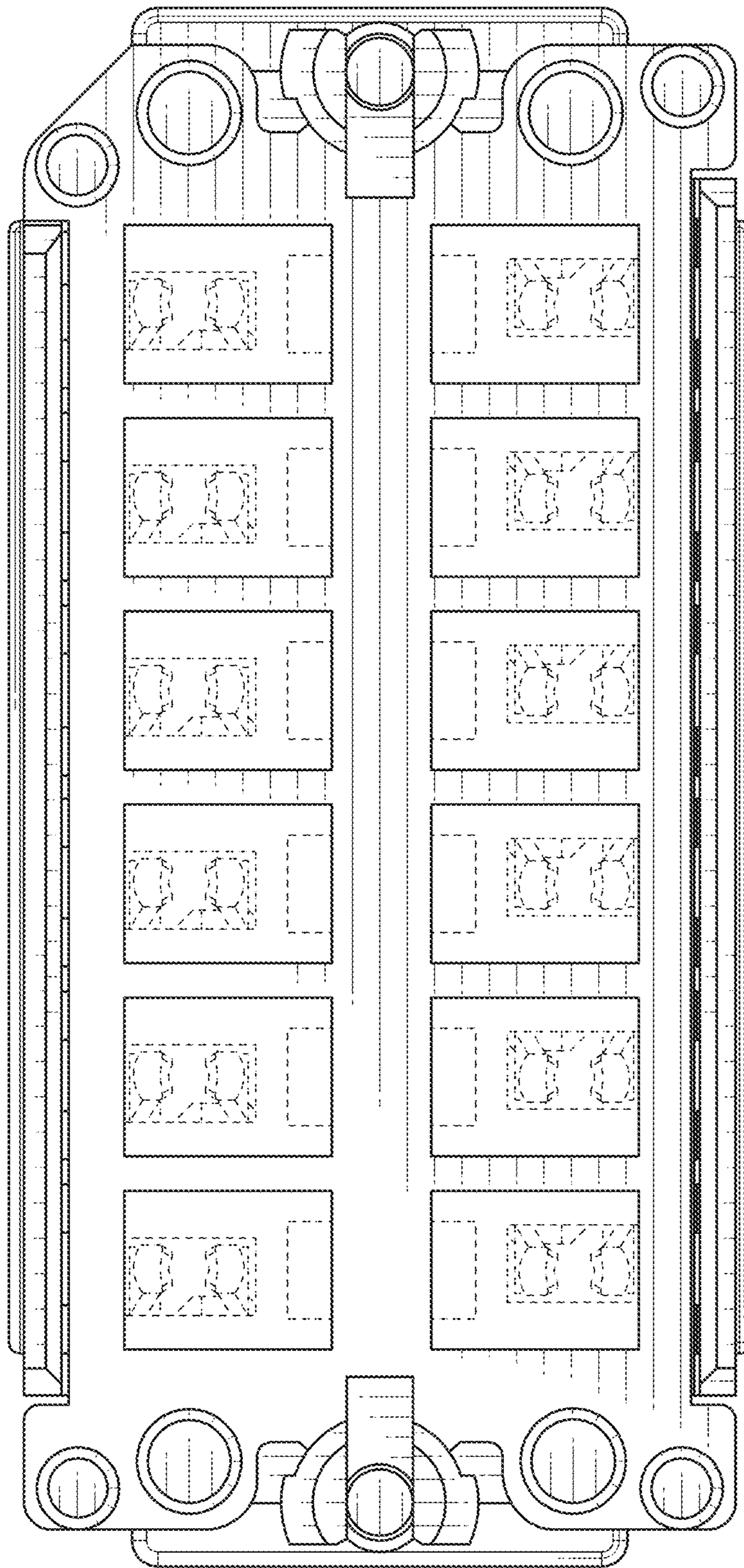

FIG. 11

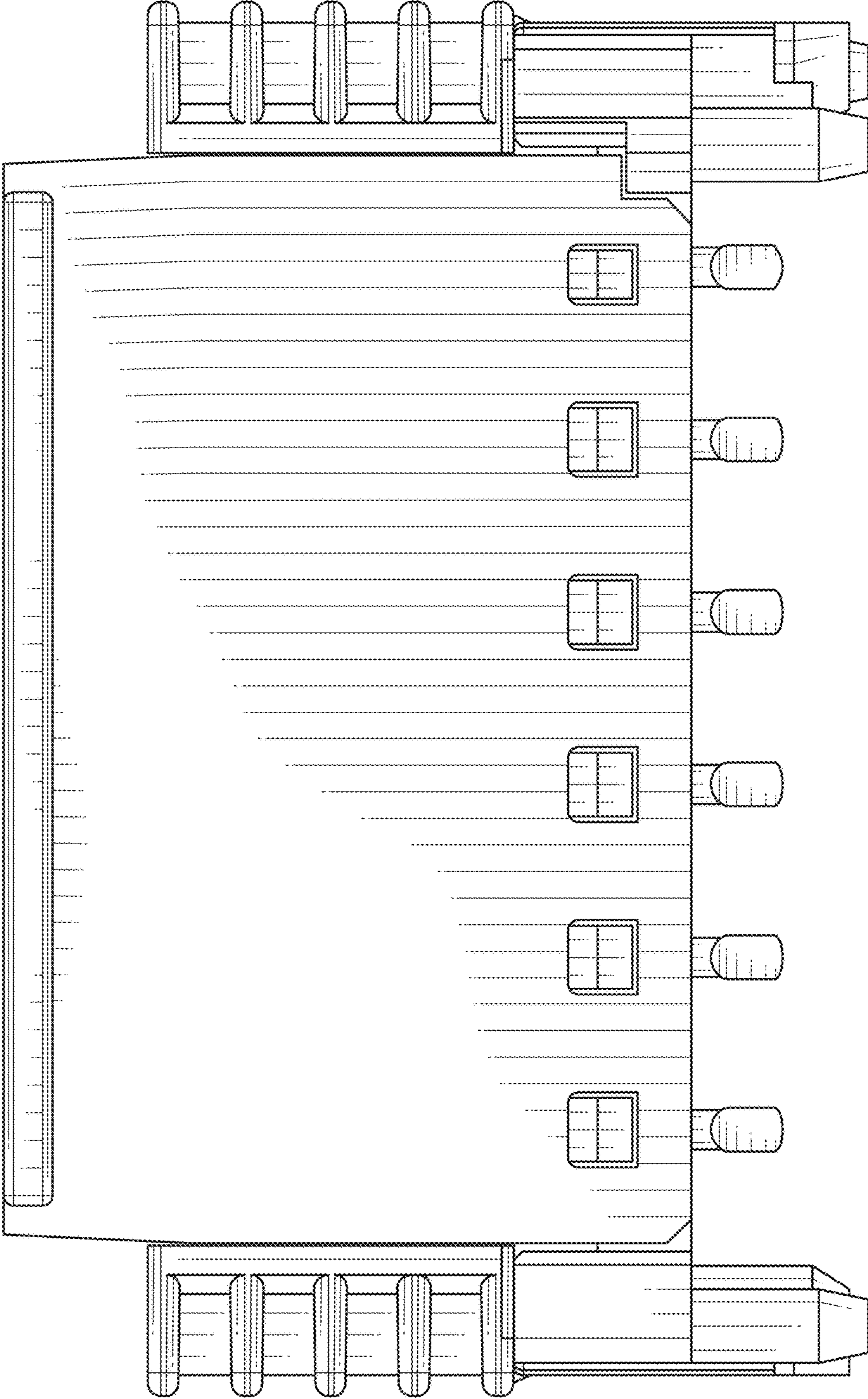

FIG. 12

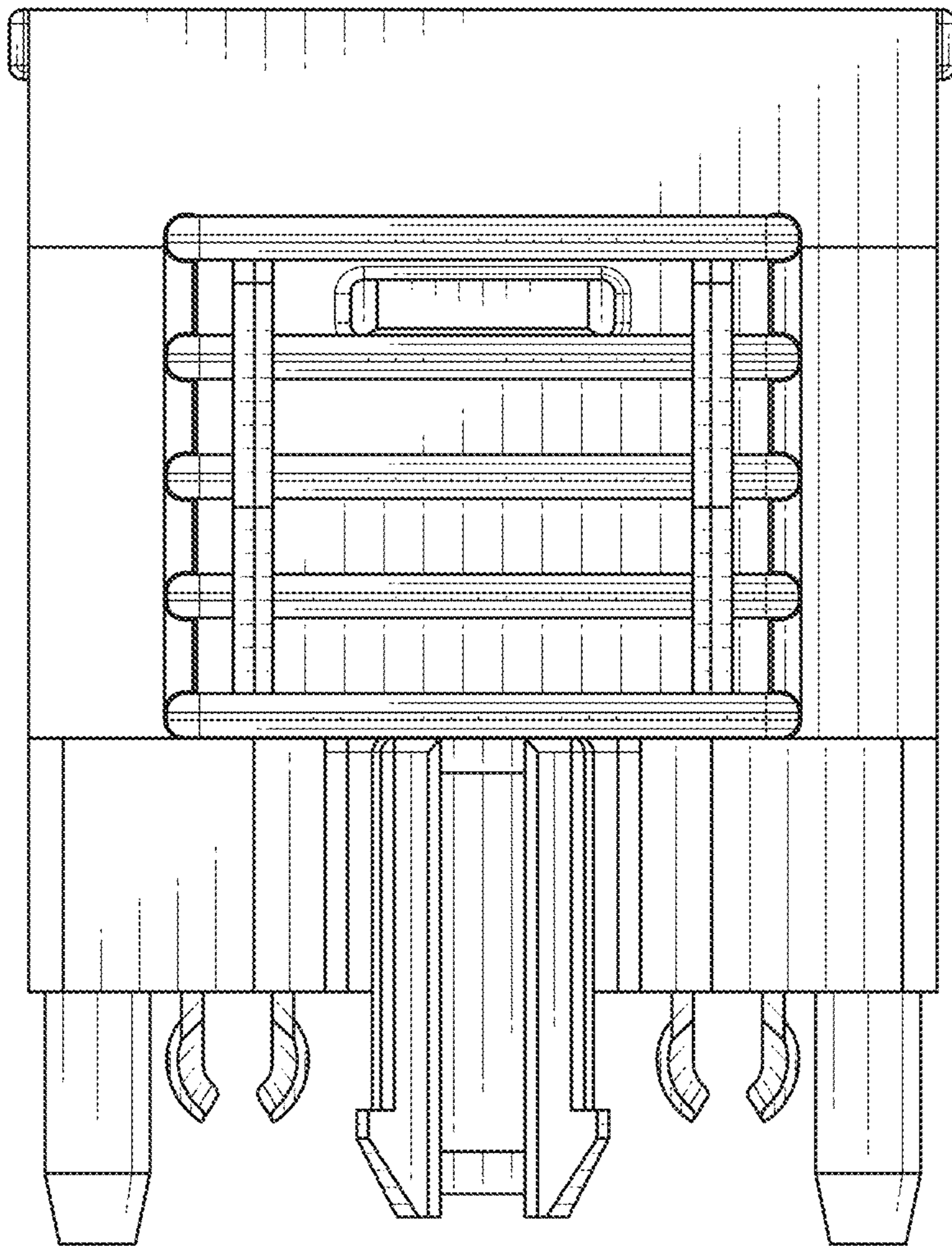

FIG. 13

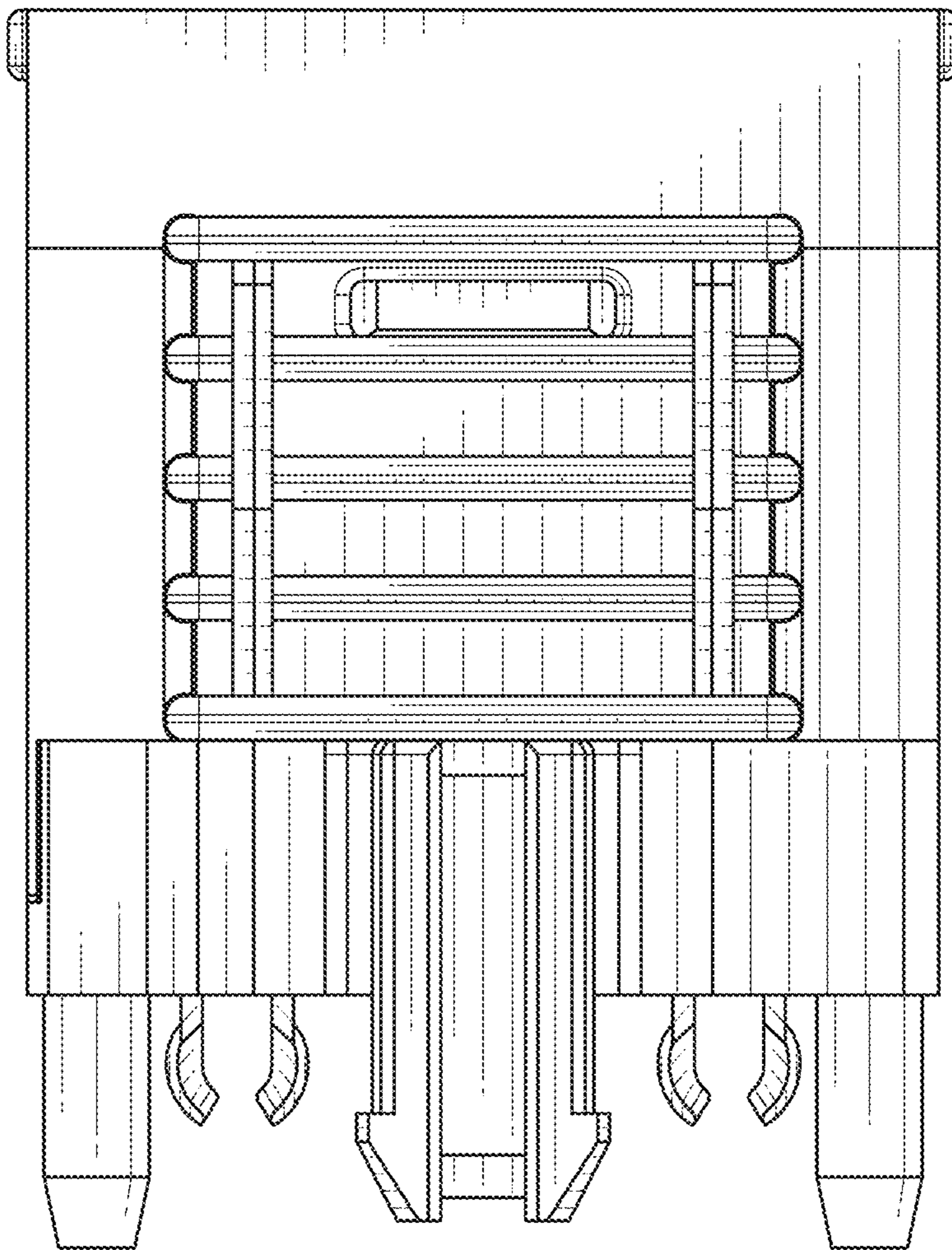

FIG. 14

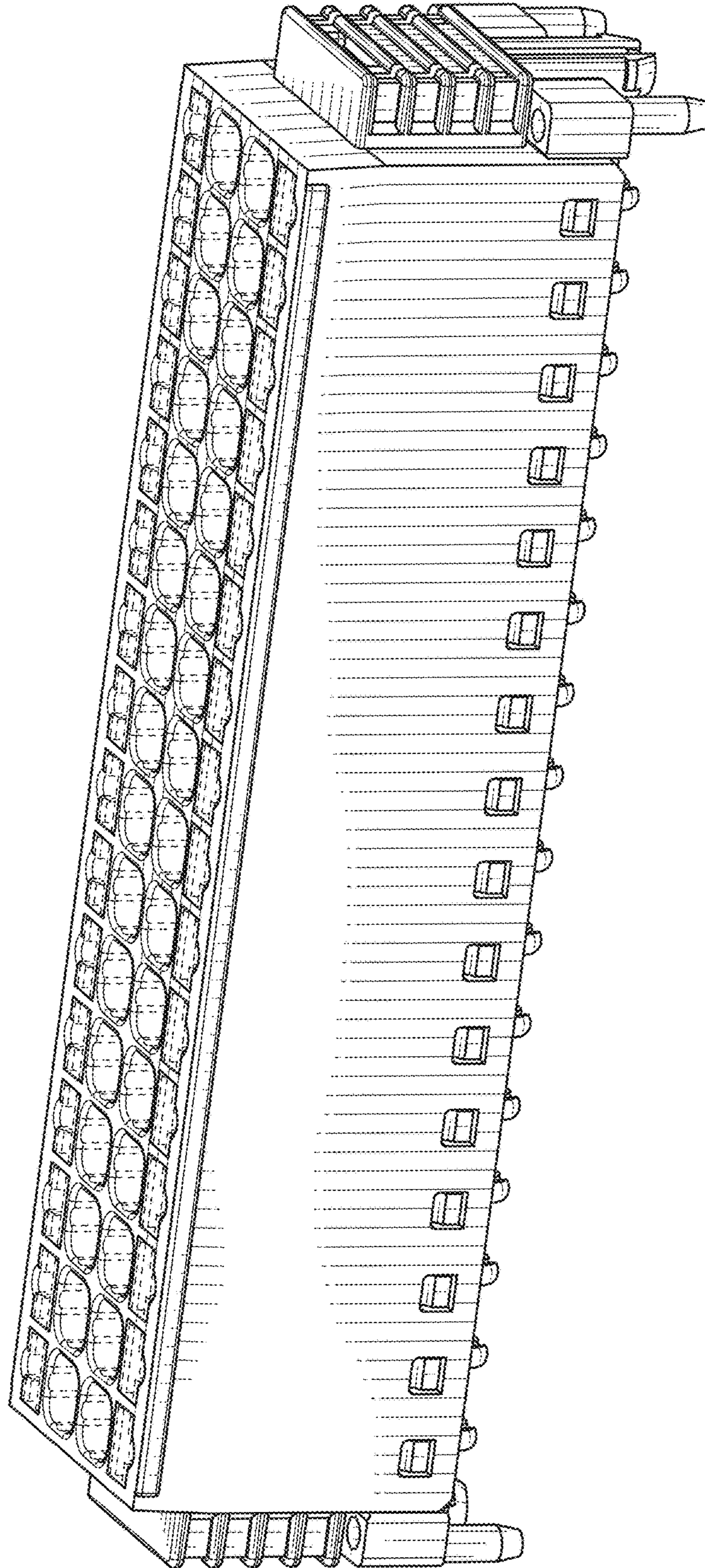

FIG. 15

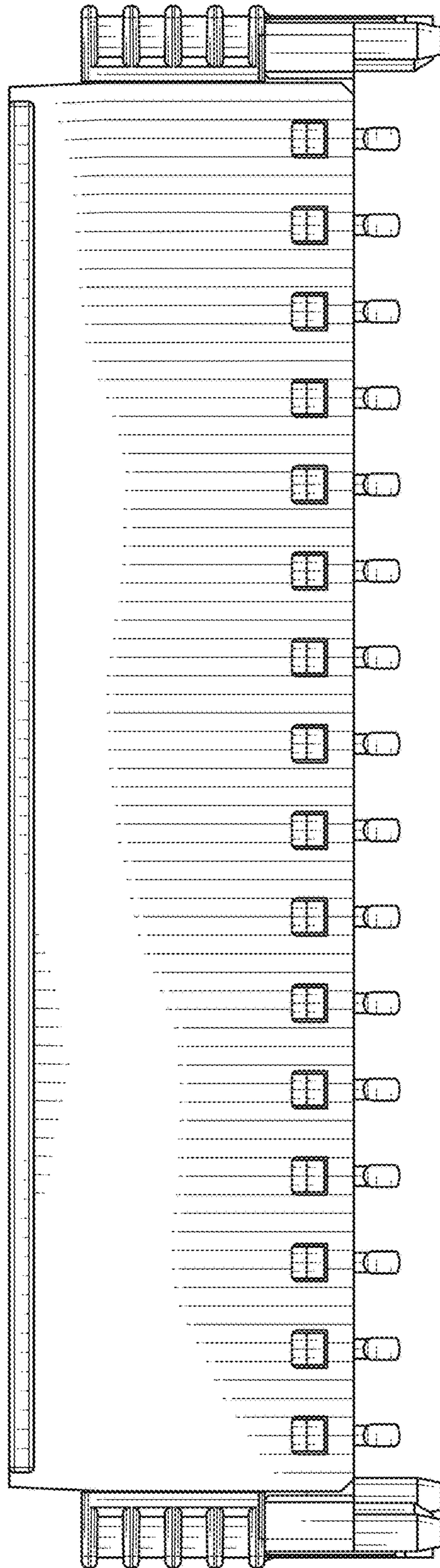

FIG. 16

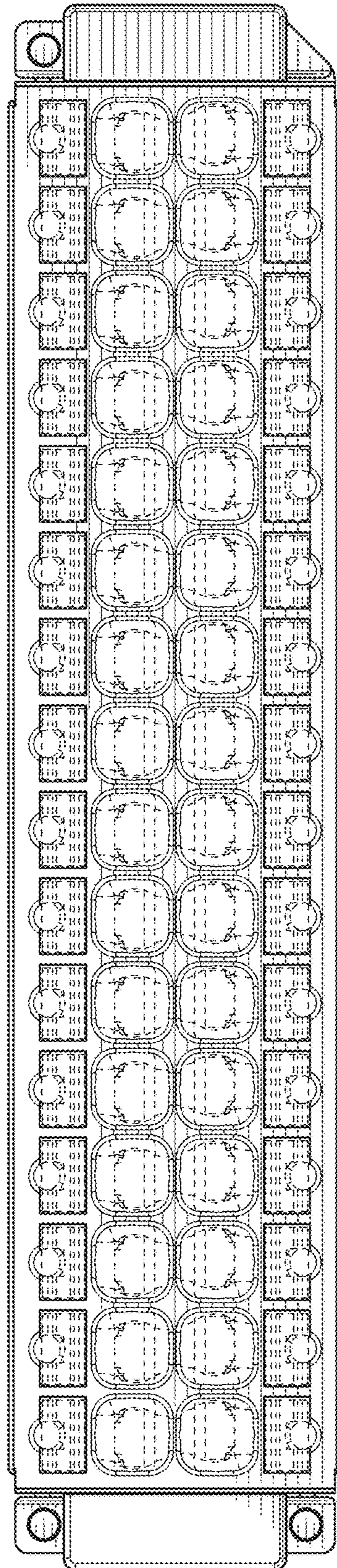

FIG. 17

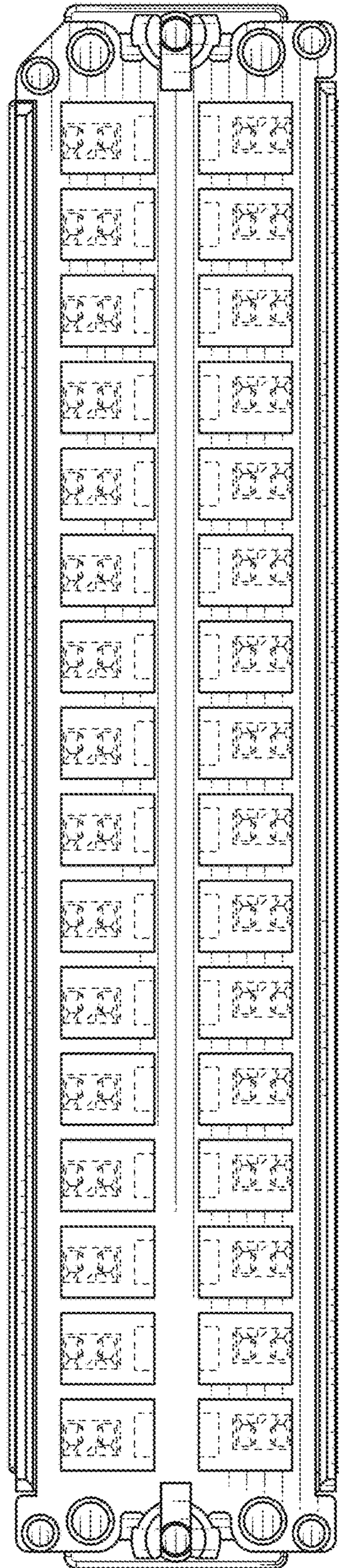

FIG. 18

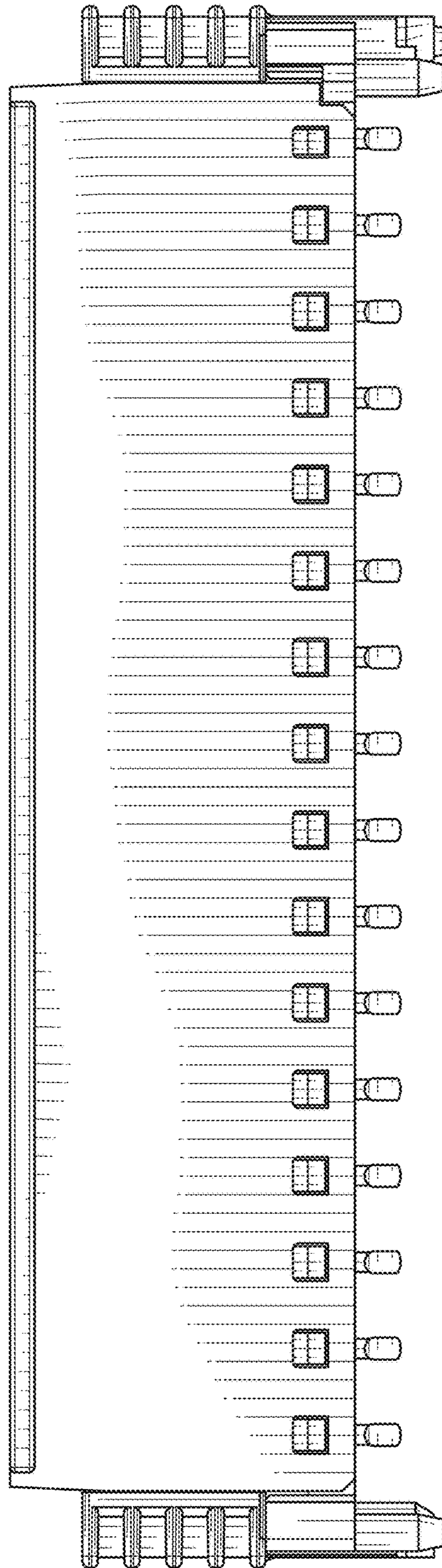

FIG. 19

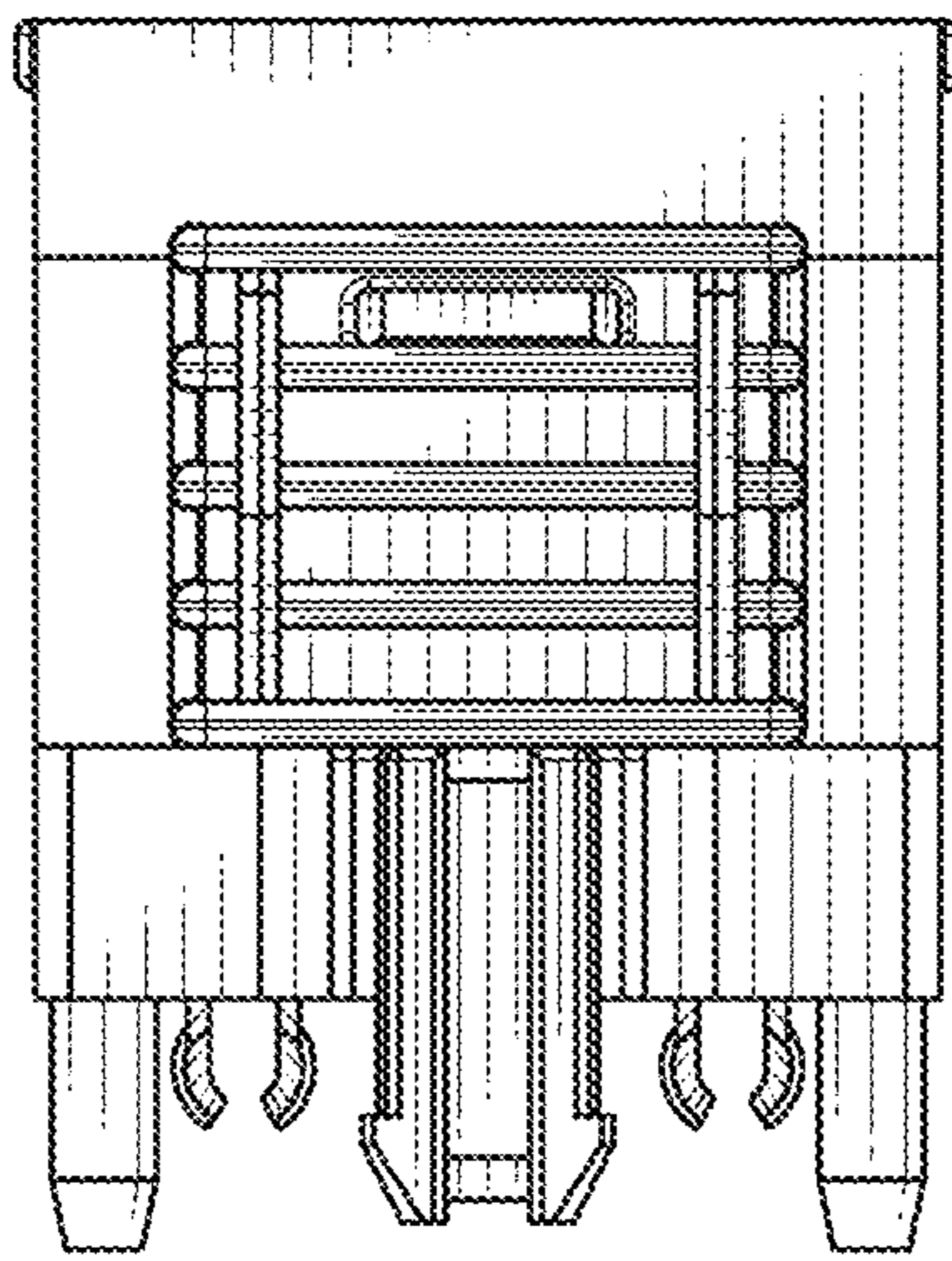

FIG. 20

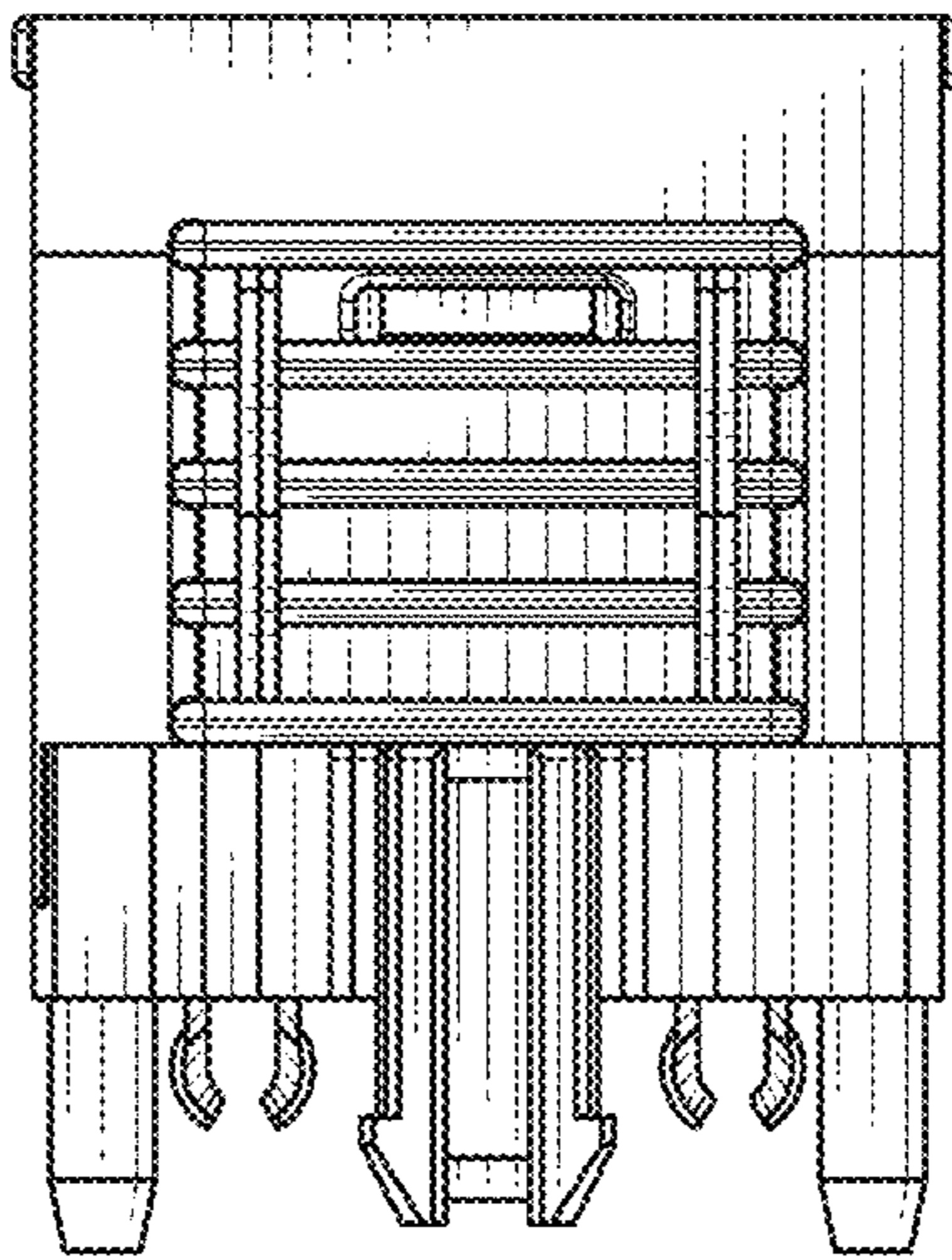

FIG. 21