



US00D826841S

(12) **United States Design Patent** (10) **Patent No.:** **US D826,841 S**
Kujime (45) **Date of Patent:** **** *Aug. 28, 2018**

(54) **TIRE FOR AUTOMOBILE**

(56) **References Cited**

(71) Applicant: **SUMITOMO RUBBER INDUSTRIES, LTD.**, Hyogo (JP)

U.S. PATENT DOCUMENTS

(72) Inventor: **Tomoyuki Kujime**, Kobe (JP)

D522,442 S	*	6/2006	Shirouzu	D12/515
D599,274 S	*	9/2009	Sakai	D12/515
D603,323 S	*	11/2009	Sakai	D12/515
D628,951 S	*	12/2010	Frappart	D12/515
D651,158 S	*	12/2011	Berryman	D12/515
D771,554 S	*	11/2016	Garcia	D12/574
D777,651 S	*	1/2017	Gallego	D12/568
D792,328 S	*	7/2017	Takei	D12/532
D794,540 S	*	8/2017	Harris	D12/523
D794,542 S	*	8/2017	Tahon	D12/528
D795,164 S	*	8/2017	Philipot	D12/521
D795,165 S	*	8/2017	Philipot	D12/521
D797,649 S	*	9/2017	Bucher	D12/505
D802,521 S	*	11/2017	Bonnamour	D12/530
D805,022 S	*	12/2017	Bonnamour	D12/530

(*) Notice: This patent is subject to a terminal disclaimer.

(**) Term: **15 Years**

(21) Appl. No.: **35/502,305**

(22) Filed: **Jul. 19, 2016**

(80) **Hague Agreement Data**

Int. Filing Date: **Jul. 19, 2016**

Int. Reg. No.: **DM/091910**

Int. Reg. Date: **Jul. 19, 2016**

Int. Reg. Pub. Date: **Jan. 20, 2017**

(51) **LOC (11) Cl.** **12-15**

(52) **U.S. Cl.**
USPC **D12/505**

(58) **Field of Classification Search**
USPC D12/500, 505, 574, 579, 592, 605, 501, D12/568, 779
CPC . B60C 11/00; B60C 2200/06; B60C 11/0323; B60C 11/1236; B60C 11/0304; B60C 11/0306; B60C 11/0332; B60C 11/1307; B60C 13/00; B60C 13/02; B60C 2011/0341; B60C 2011/0346; B60C 2011/1338; B60C 11/0309; B60C 11/125

See application file for complete search history.

* cited by examiner

Primary Examiner — Michael A. Pratt

(57) **CLAIM**

The ornamental design for a tire for automobile, as shown and described.

DESCRIPTION

1. Tire for automobile

1.1 : Front

1.2 : Back

1.3 : Top

1.4 : Bottom

1.5 : Right

1.6 : Left

1.7 : Perspective

1.8 : Enlarged

1 Claim, 8 Drawing Sheets



1.1

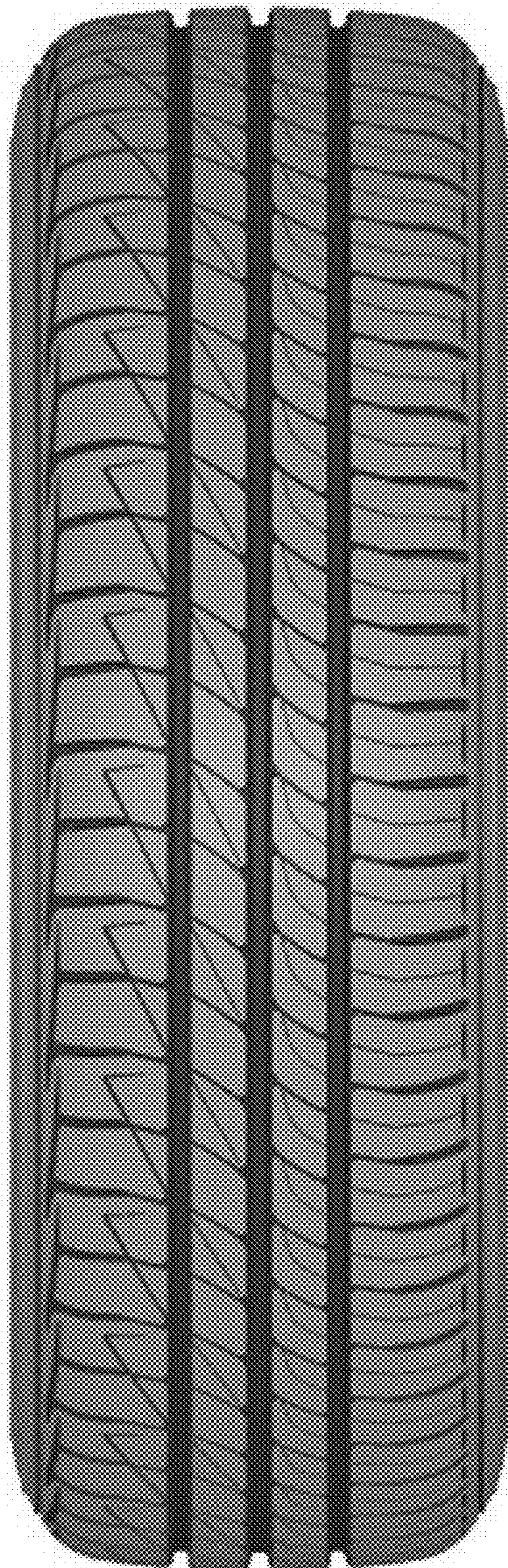

1.2

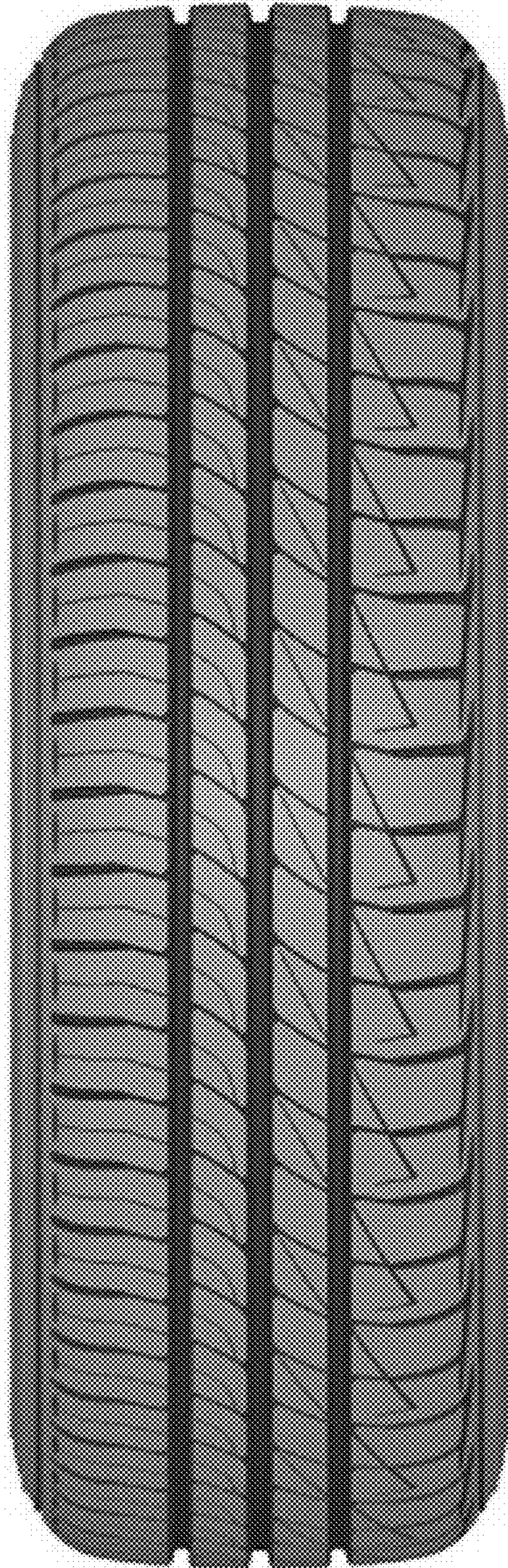

1.3

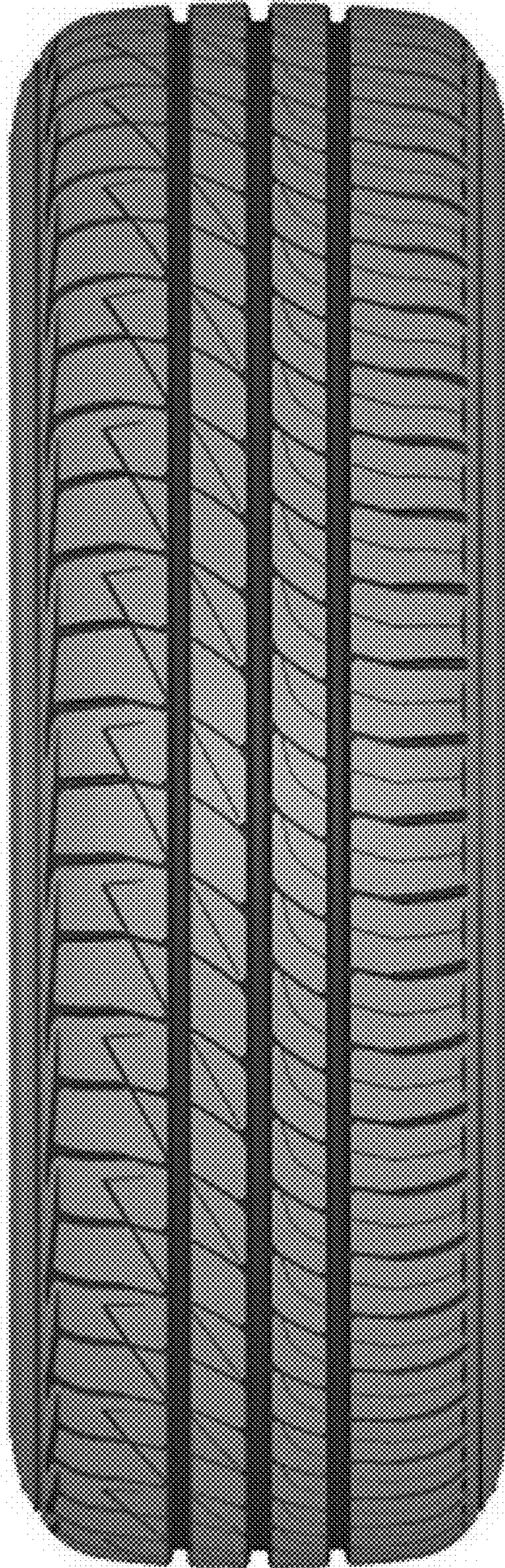

1.4

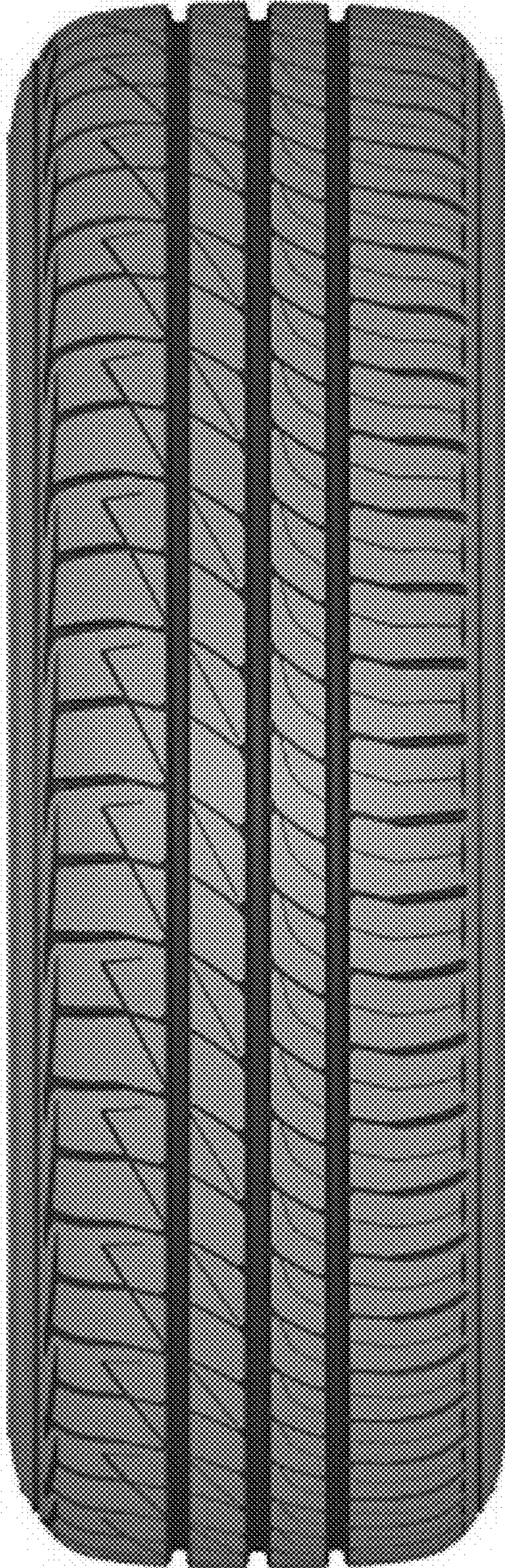

1.5

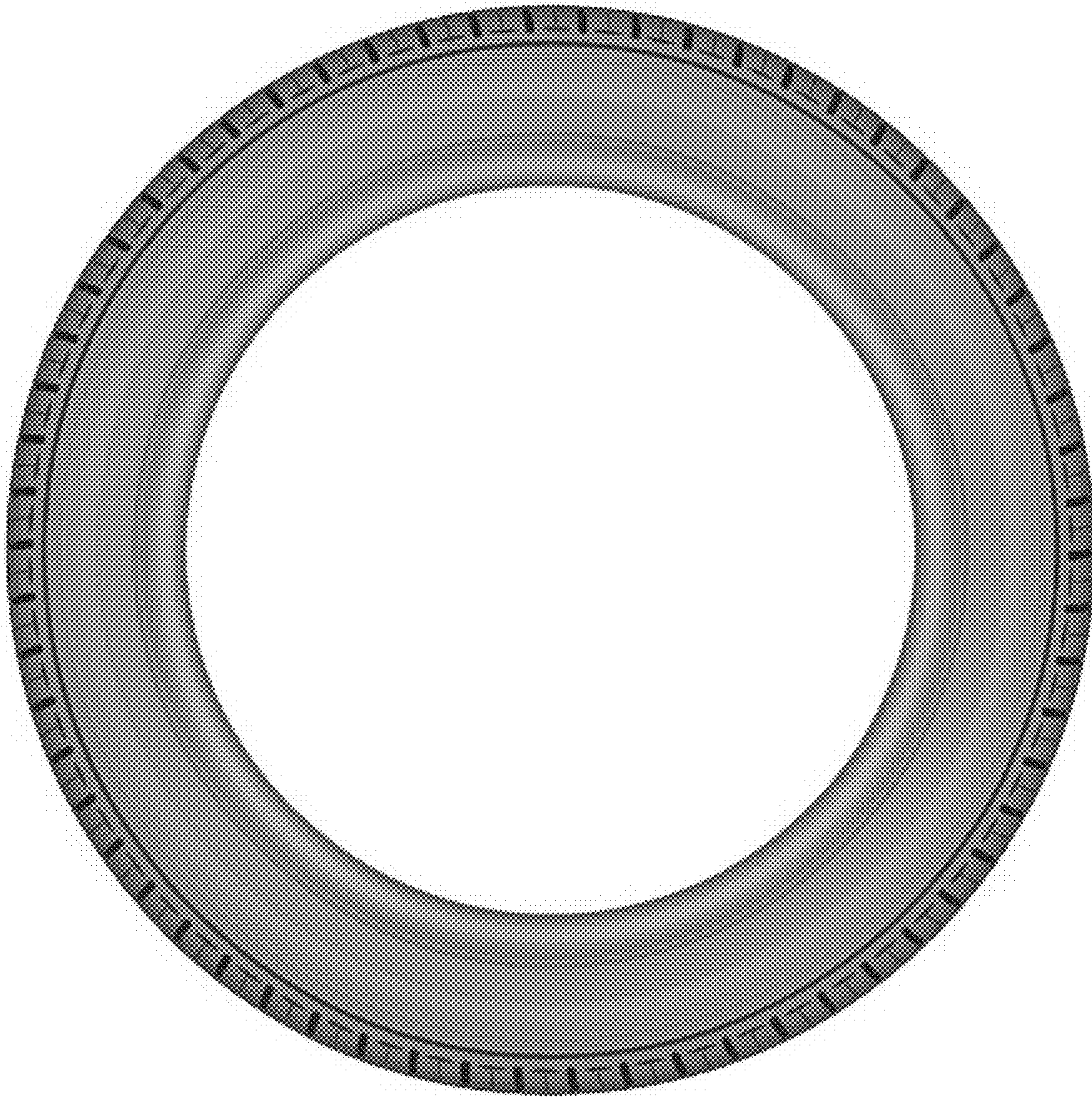

1.6

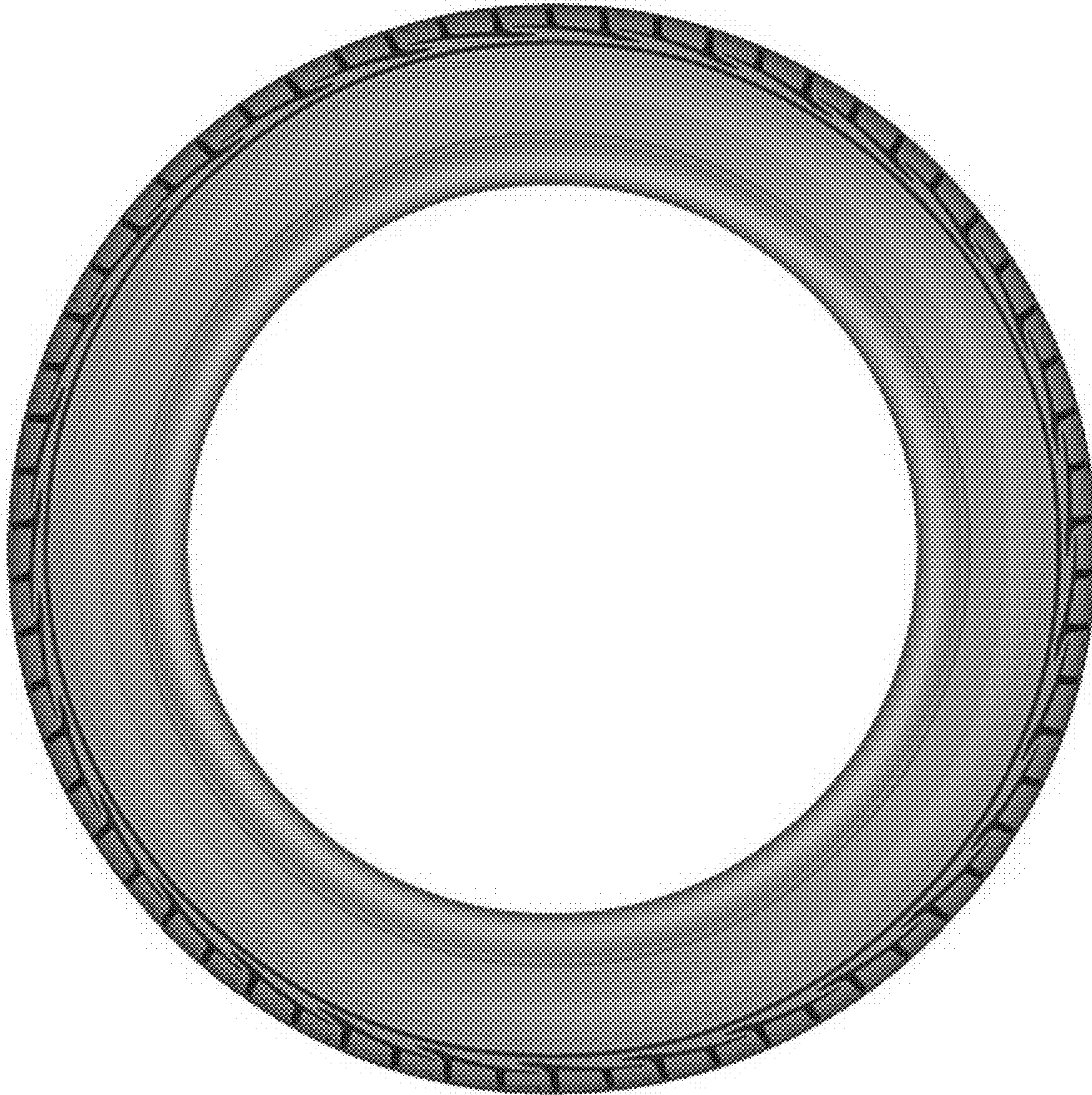

1.7



1.8

