



US00D826822S

(12) **United States Design Patent** (10) **Patent No.:** **US D826,822 S**
Woodhouse et al. (45) **Date of Patent:** **** Aug. 28, 2018**

(54) **VEHICLE WHEEL**
(71) Applicant: **Ford Global Technologies, LLC**,
Dearborn, MI (US)
(72) Inventors: **David Woodhouse**, Troy, MI (US);
Earl Lucas, Southfield, MI (US);
Solomon Song, Farmington Hills, MI
(US); **Mark Kaski**, Royal Oak, MI
(US)

D724,513 S 3/2015 Wolff et al.
D738,281 S * 9/2015 Watkin D12/211
D754,050 S * 4/2016 Rueckheim D12/211
D764,999 S * 8/2016 Song D12/209
D765,000 S * 8/2016 Song D12/209
D776,596 S * 1/2017 Wolff D12/211
D781,205 S * 3/2017 O'Neill D12/211
D789,864 S * 6/2017 Song D12/211
D795,774 S * 8/2017 Valencia Pollex D12/209
D796,410 S * 9/2017 Churchill D12/211
D796,411 S * 9/2017 Chung D12/211
D809,447 S * 2/2018 Wolff D12/211

(73) Assignee: **Ford Global Technologies, LLC**,
Dearborn, MI (US)

* cited by examiner

(**) Term: **15 Years**

Primary Examiner — Sheryl Lane

Assistant Examiner — Calvin E Vansant

(21) Appl. No.: **29/597,079**

(74) *Attorney, Agent, or Firm* — James Dottavio

(22) Filed: **Mar. 14, 2017**

(51) **LOC (11) Cl.** **12-16**

(52) **U.S. Cl.**
USPC **D12/209**

(57) **CLAIM**

The ornamental design for a vehicle wheel, as shown.

(58) **Field of Classification Search**
USPC D12/204–213; D21/533, 561, 563
CPC B60B 7/00; B60B 7/02; B60B 7/04; B60B
7/06; B60B 3/02; B60B 3/04; B60B 3/06;
B60B 3/10; B60B 1/00; B60B 1/08;
B60B 1/10; B60B 1/12
See application file for complete search history.

DESCRIPTION

FIG. 1 is a top perspective view of a vehicle wheel showing
our new design; and,

FIG. 2 is a front elevational view thereof.

(56) **References Cited**

U.S. PATENT DOCUMENTS

D609,624 S * 2/2010 Matsubara D12/211
D639,715 S * 6/2011 Furst D12/209
D715,210 S 10/2014 Wolff et al.

1 Claim, 2 Drawing Sheets

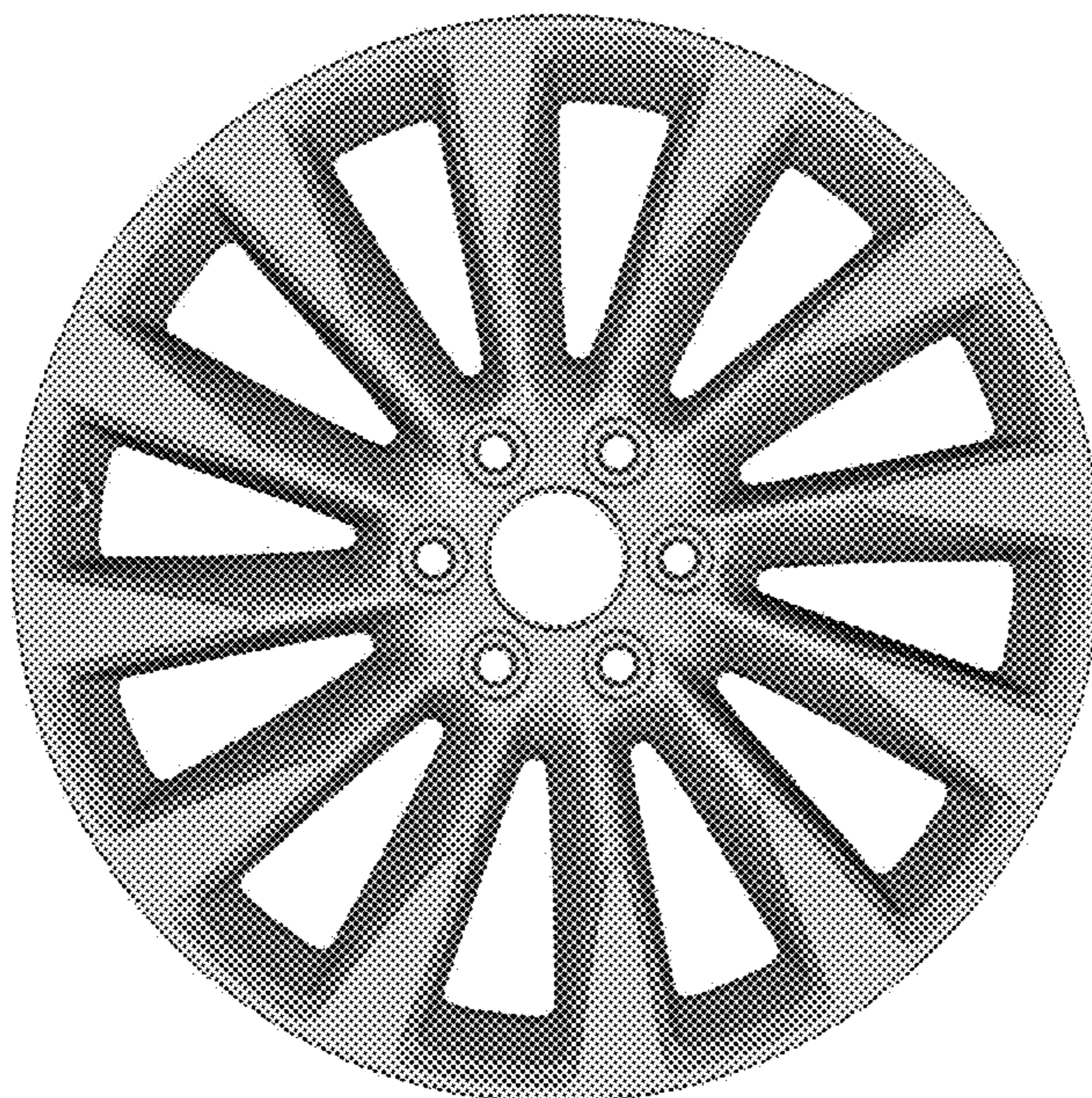

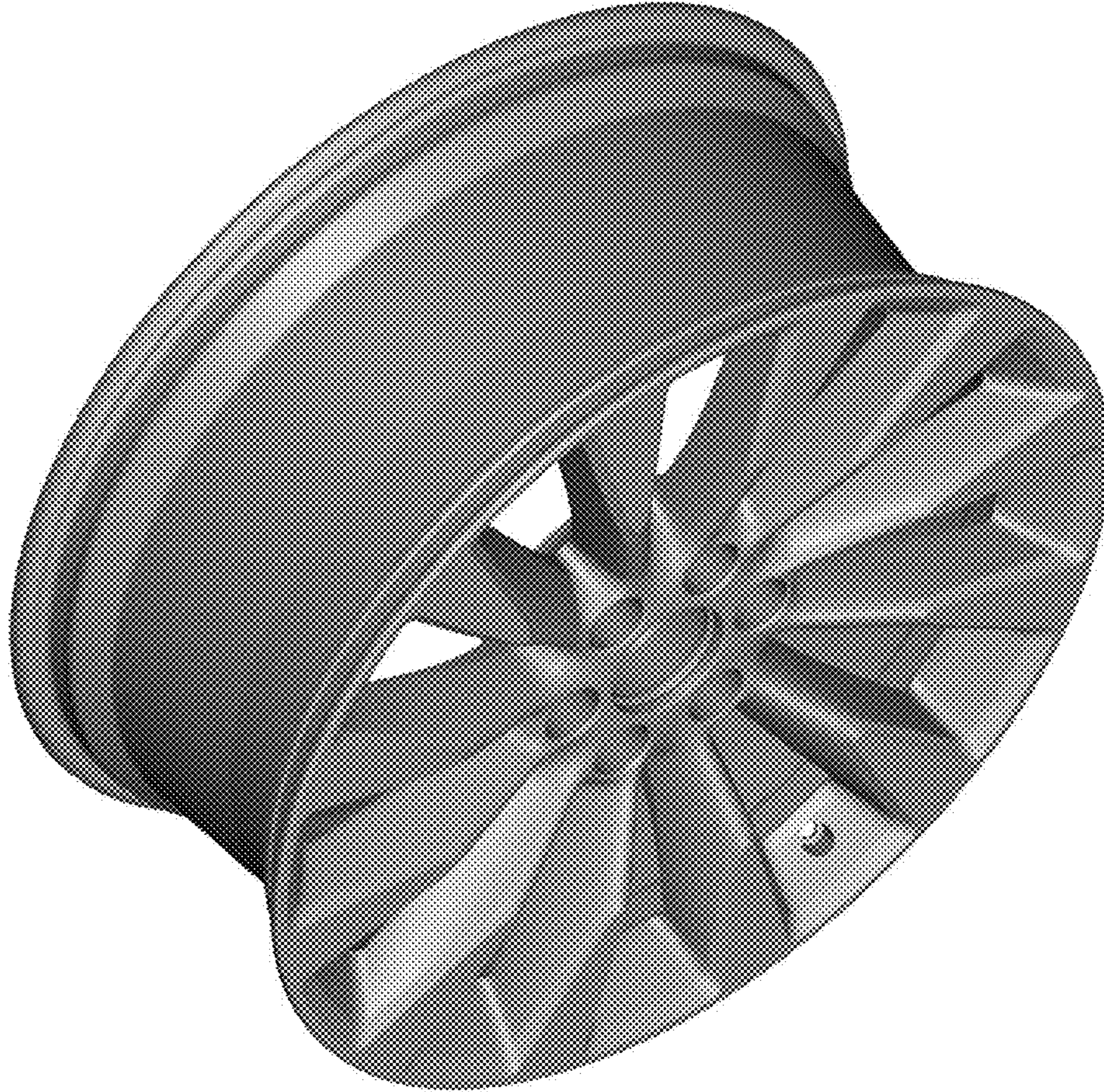

Figure 1



Figure 2