



US00D826709S

(12) **United States Design Patent** (10) **Patent No.:** **US D826,709 S**
Mei (45) **Date of Patent:** **** Aug. 28, 2018**

(54) **CONTAINER**

(71) Applicant: **TAISHAN RUNCHENG PLASTICS CO., LTD**, Taishan (CN)

(72) Inventor: **Jingjian Mei**, Taishan (CN)

(73) Assignee: **TAISHAN RUNCHENG PLASTICS CO., LTD** (CN)

(**) Term: **15 Years**

(21) Appl. No.: **29/580,684**

(22) Filed: **Oct. 12, 2016**

(51) **LOC (11) Cl.** **09-03**

(52) **U.S. Cl.**
USPC **D9/426**

(58) **Field of Classification Search**
USPC D7/396.1, 538-545, 602, 608, 629;
D9/414, 420, 424-429, 432, 761;
D24/176; 206/499, 508, 557; 220/23.4,
220/23.6, 315, 500, 659, 669, 674, 675,
220/696, 752, 760, 790, 793; 229/105,
229/117.09, 117.26, 189, 406, 407, 902,
229/905
CPC ... B65D 1/26; B65D 1/34; B65D 1/36; B65D
1/40; B65D 1/0223; B65D 25/04; B65D
43/0212
See application file for complete search history.

(56) **References Cited**
U.S. PATENT DOCUMENTS

D408,734 S * 4/1999 McCann D9/423
D601,014 S * 9/2009 Petitjean D9/426
7,597,206 B2 * 10/2009 Atkins B65D 1/36
220/324
D749,412 S * 2/2016 Hu D9/426
D793,811 S * 8/2017 Ng D7/540

2004/0134910 A1* 7/2004 Colombo B65D 43/164
220/4.23
2010/0072217 A1* 3/2010 Parikh B65D 43/16
220/833
2010/0102074 A1* 4/2010 Parikh B65D 43/0254
220/810
2012/0031921 A1* 2/2012 Cadiente B65D 43/162
220/835

* cited by examiner

Primary Examiner — Derrick E Holland
Assistant Examiner — Janice Julia Patyk
(74) *Attorney, Agent, or Firm* — Schmeiser, Olsen & Watts, LLP

(57) **CLAIM**
The ornamental design for a container, as shown and described.

DESCRIPTION

FIG. 1 is a top front perspective view of a container showing my new design;
FIG. 2 is a top view thereof;
FIG. 3 is a bottom view thereof;
FIG. 4 is a side view thereof, the opposite side view being a mirror image thereof;
FIG. 5 is a back view thereof;
FIG. 6 is a front view thereof;
FIG. 7 is a bottom front perspective view thereof;
FIG. 8 is a top perspective view therefore, shown in opened condition;
FIG. 9 is a partially enlarged bottom view therefore, taken from FIG. 3; and,
FIG. 10 is a partially enlarged top perspective view therefore, shown in opened condition, taken from FIG. 8.
The dot-dash broken lines of FIGS. 3 and 8-10 are included to show partially enlarged views only and form no part of the claimed design.

1 Claim, 10 Drawing Sheets

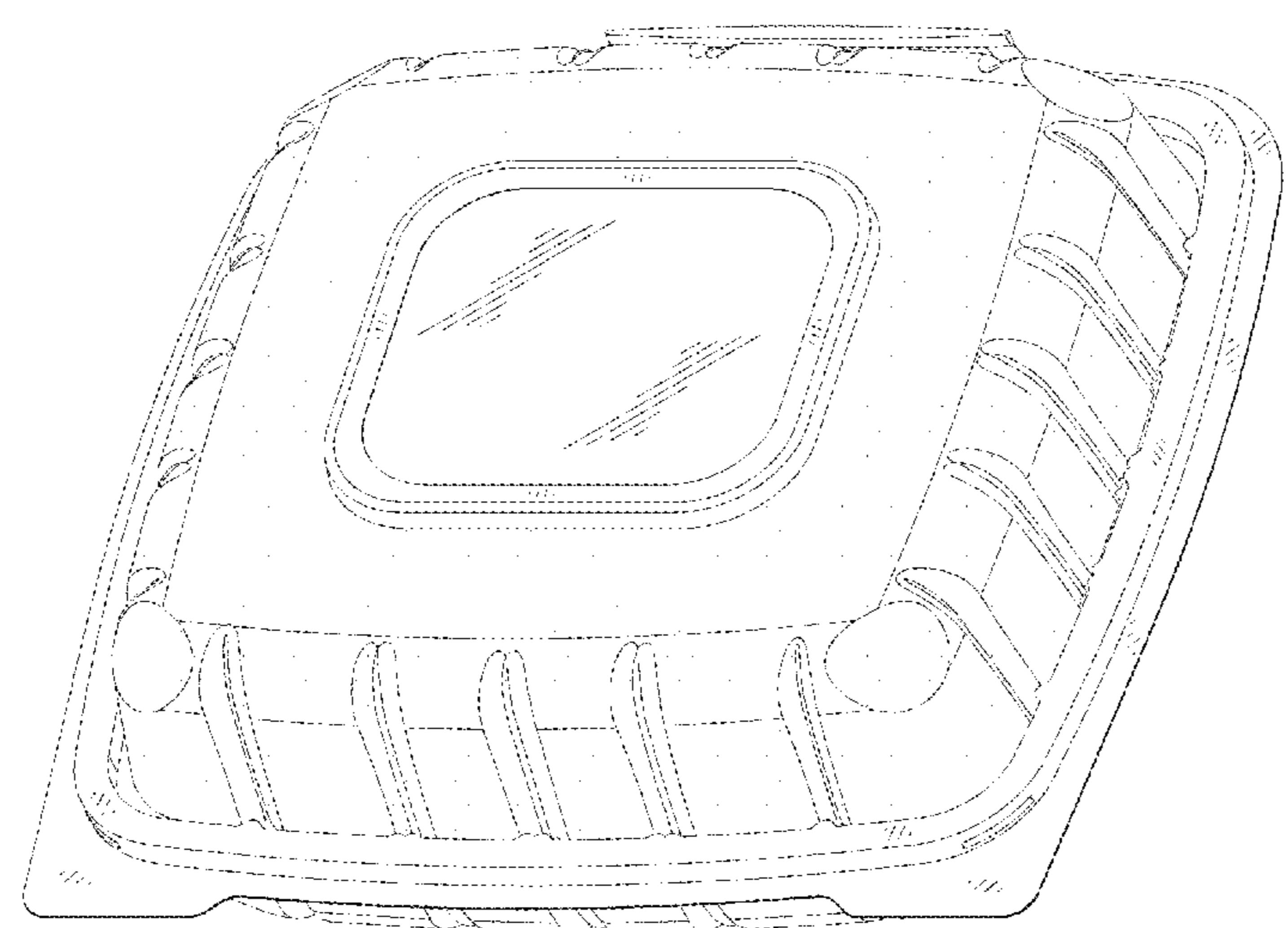

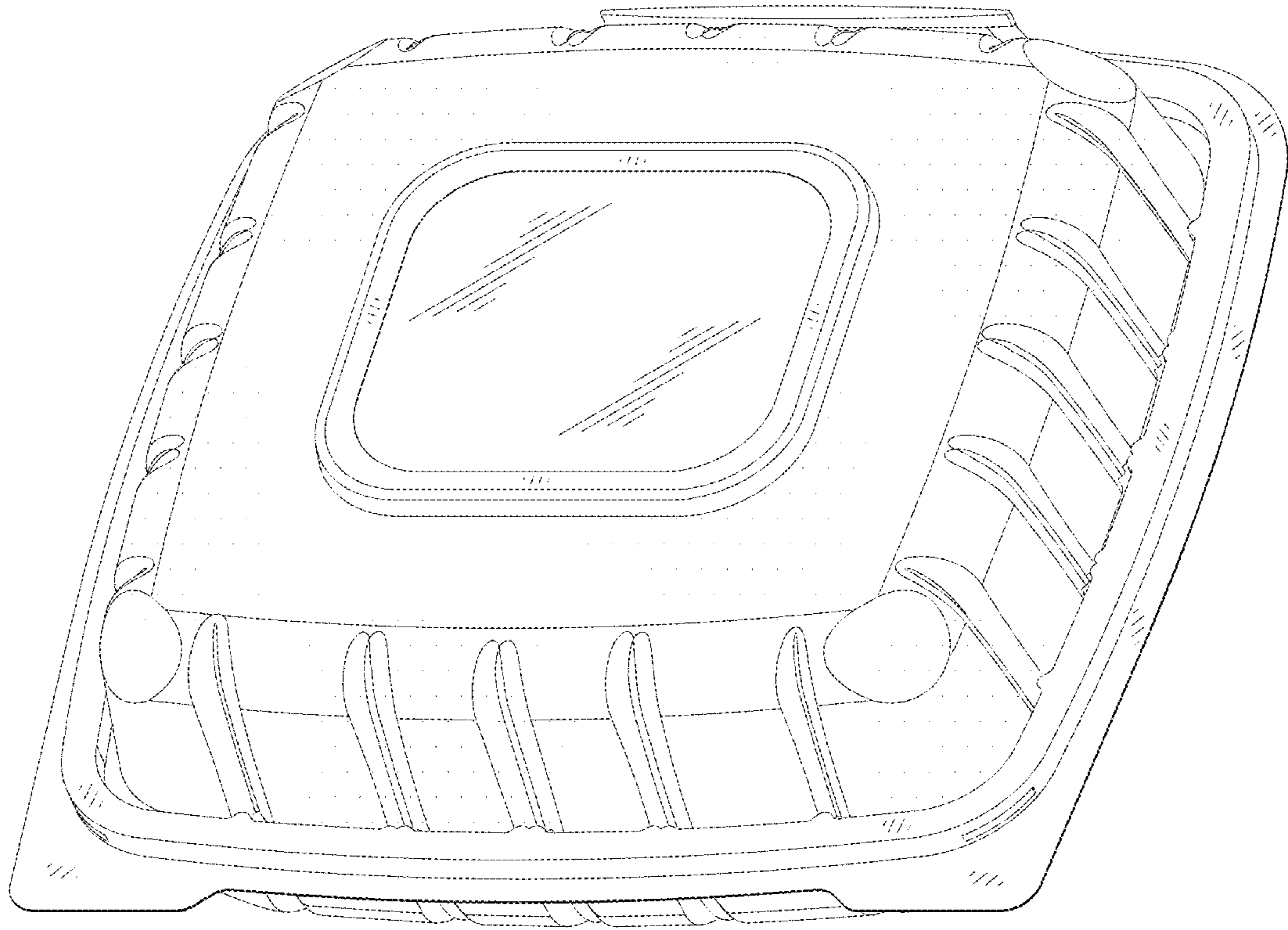

FIG. 1

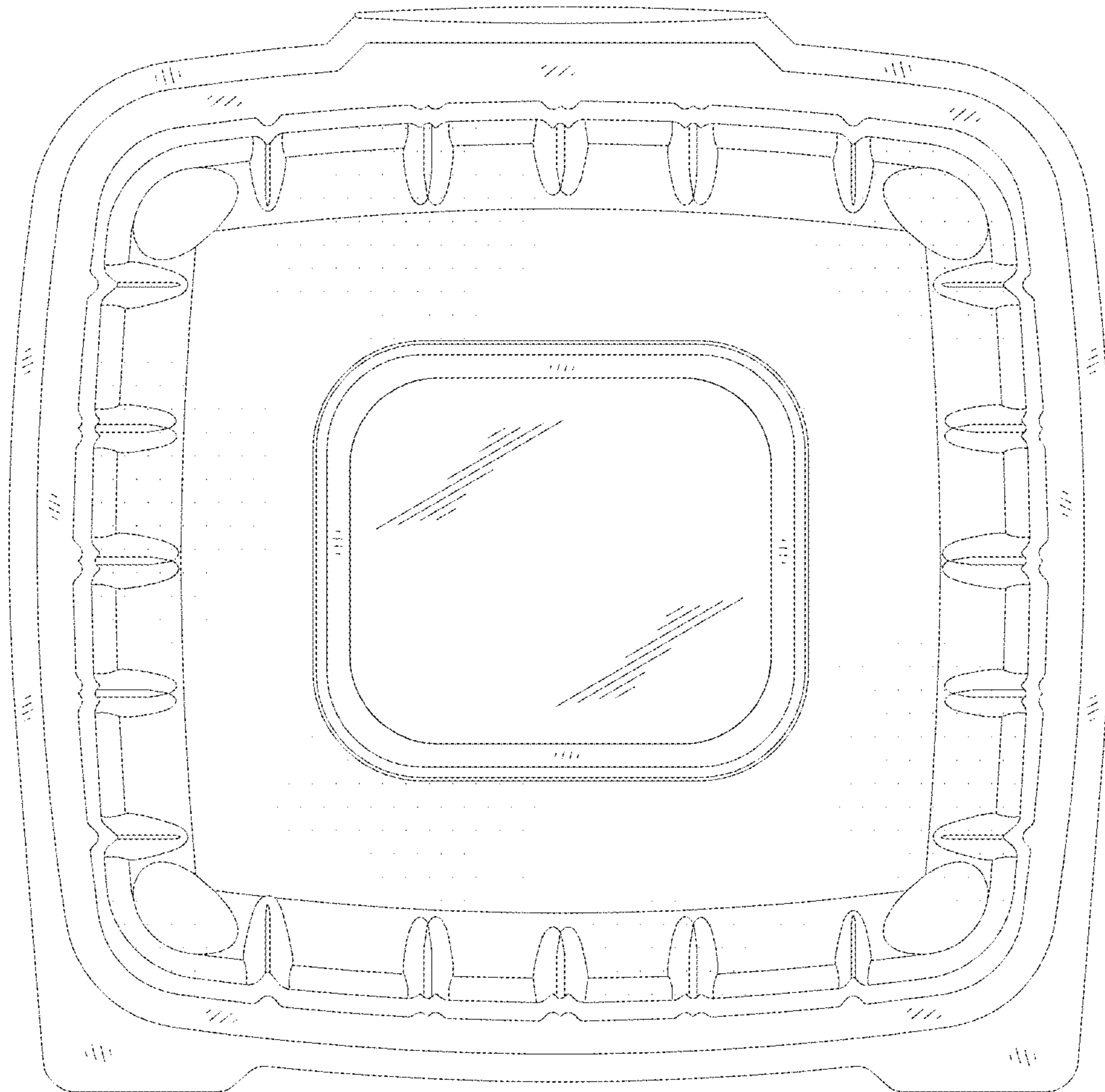
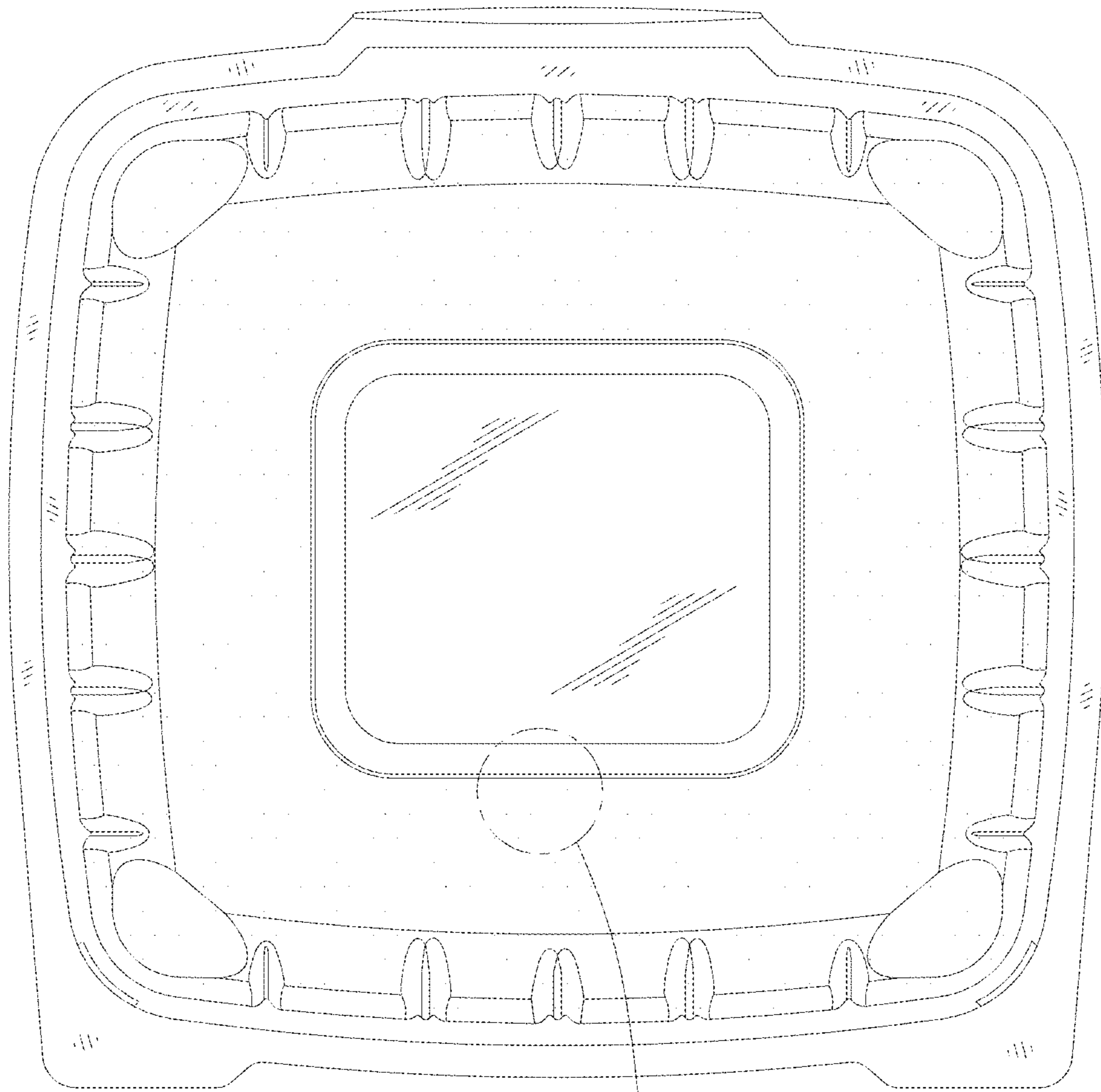

FIG. 2



See FIG.9

FIG.3

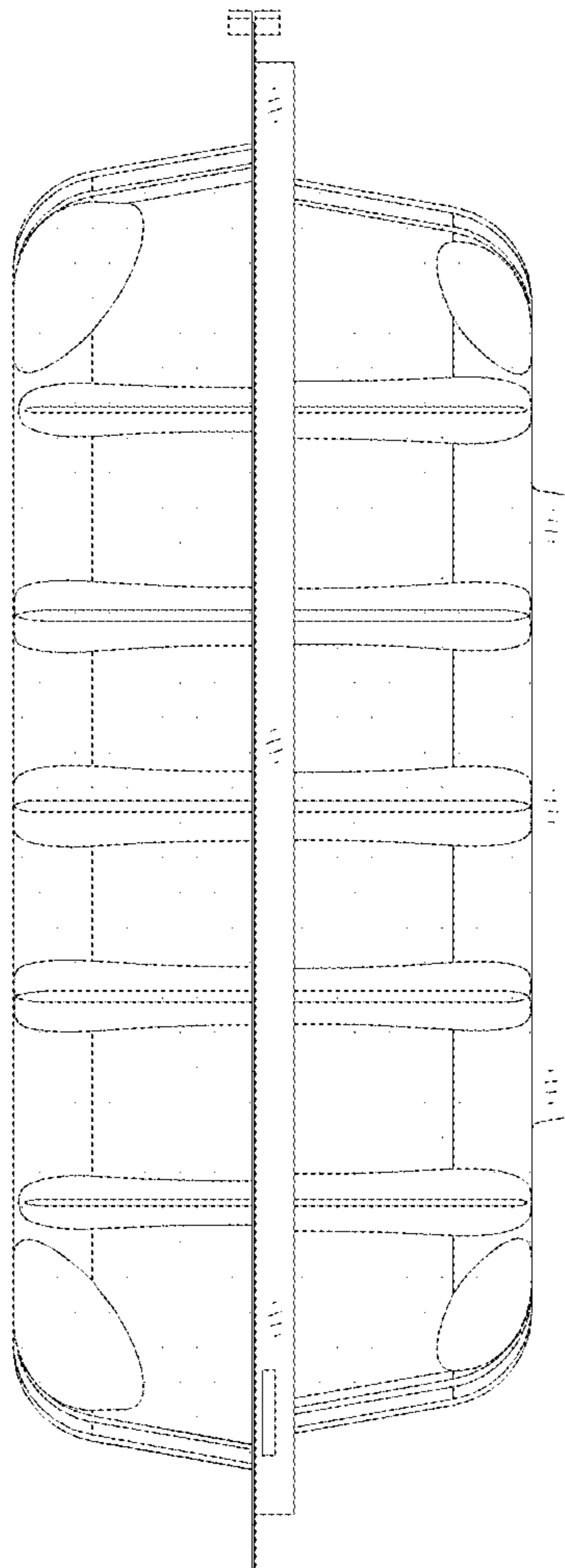

FIG. 4

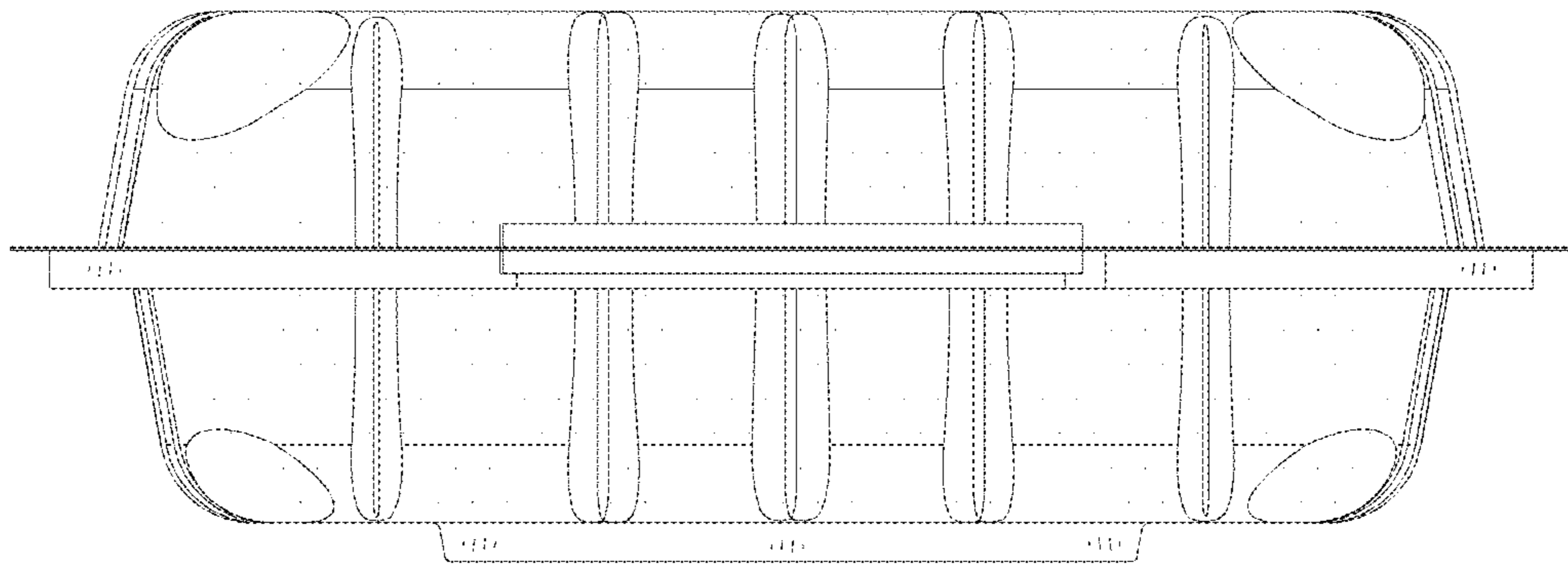

FIG. 5

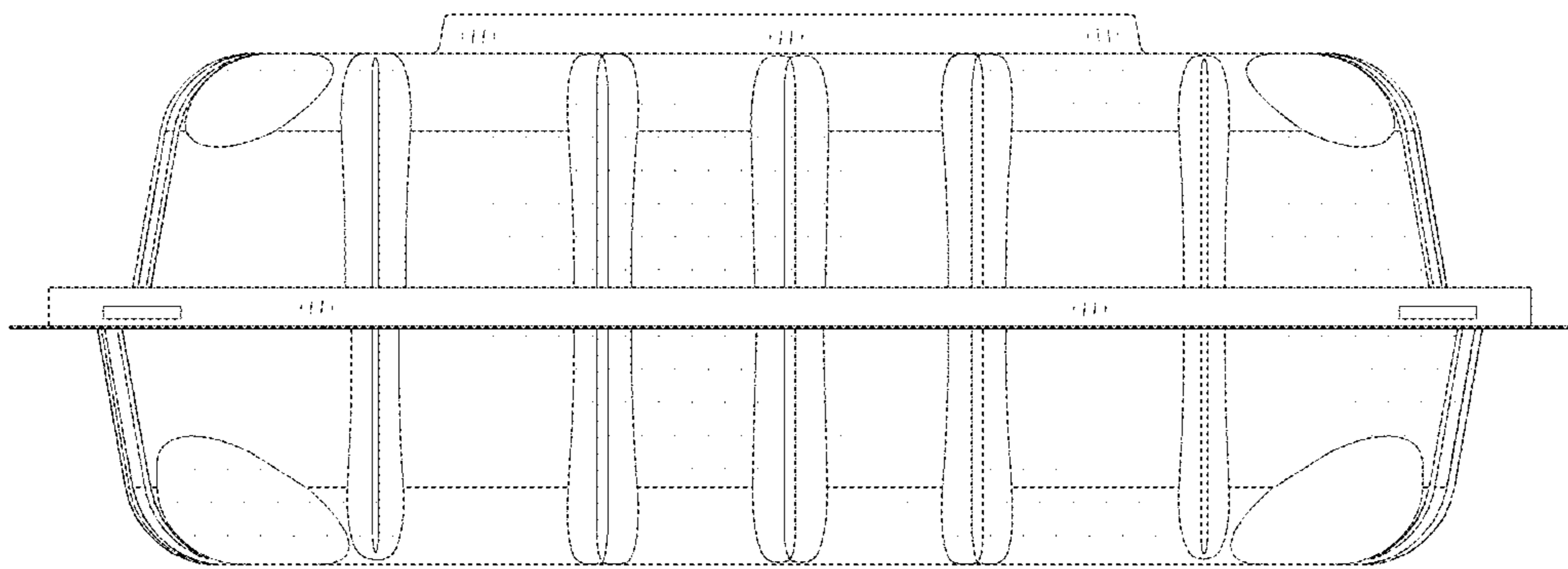

FIG. 6

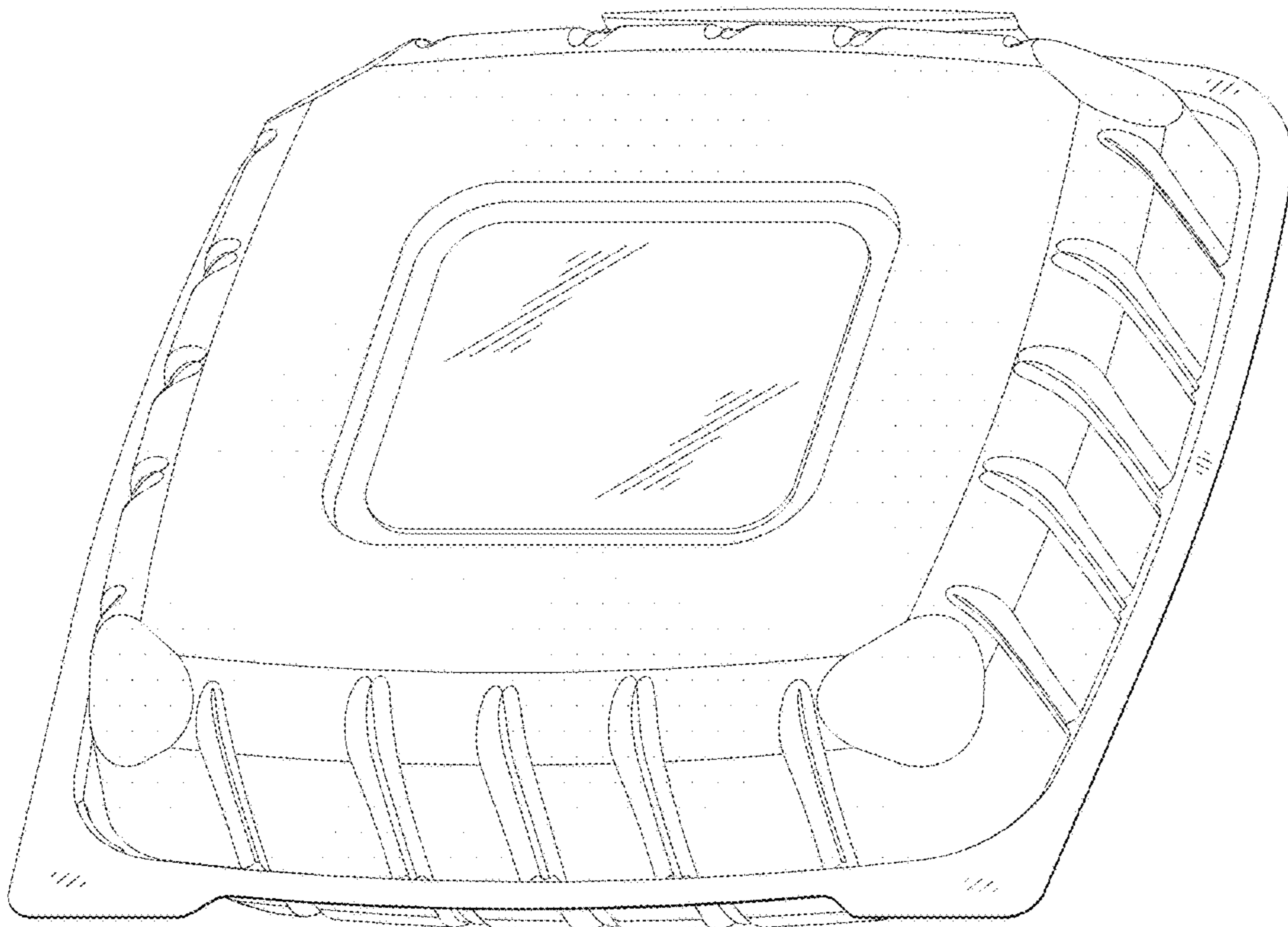

FIG. 7

See FIG.10

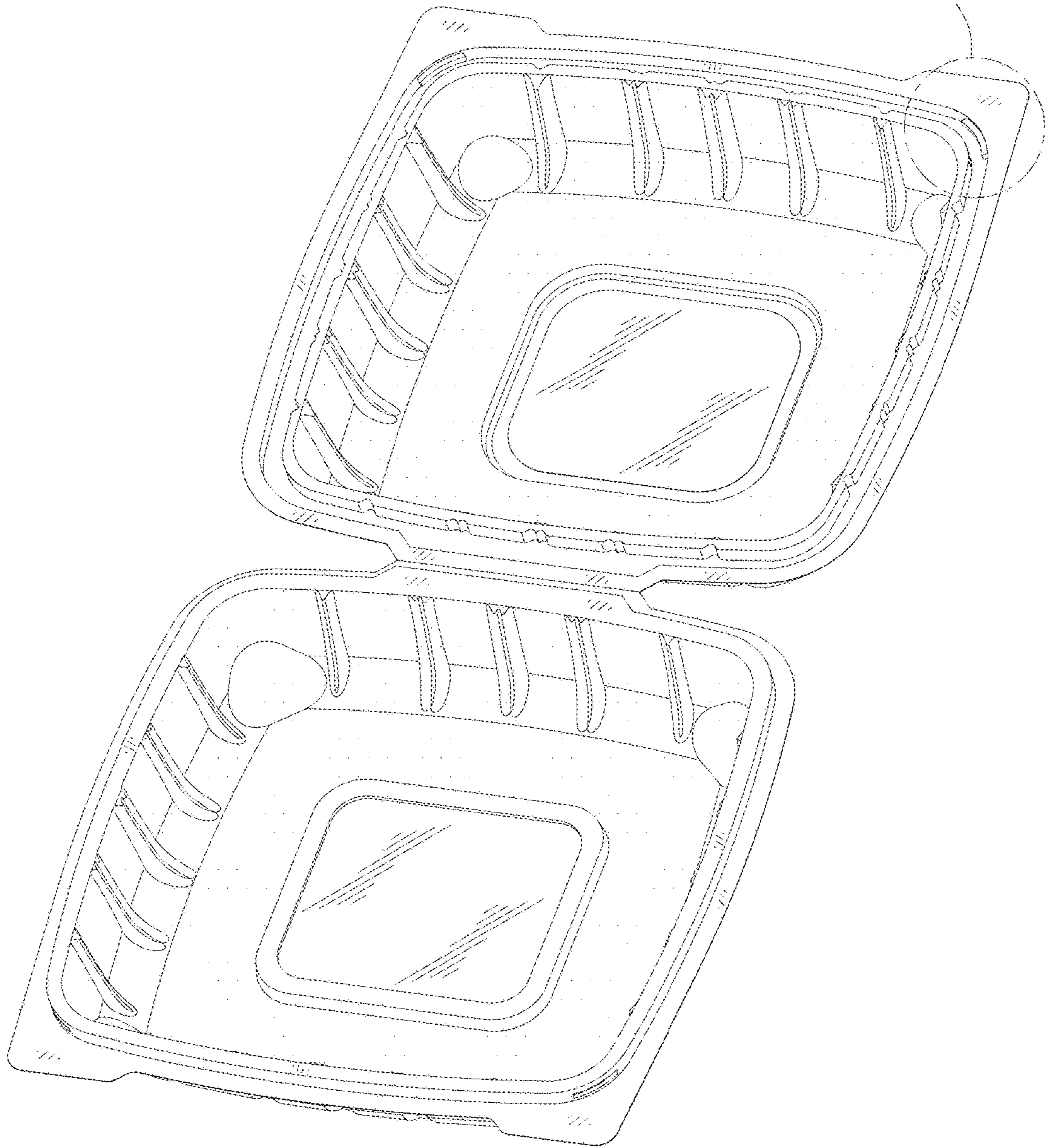

FIG.8

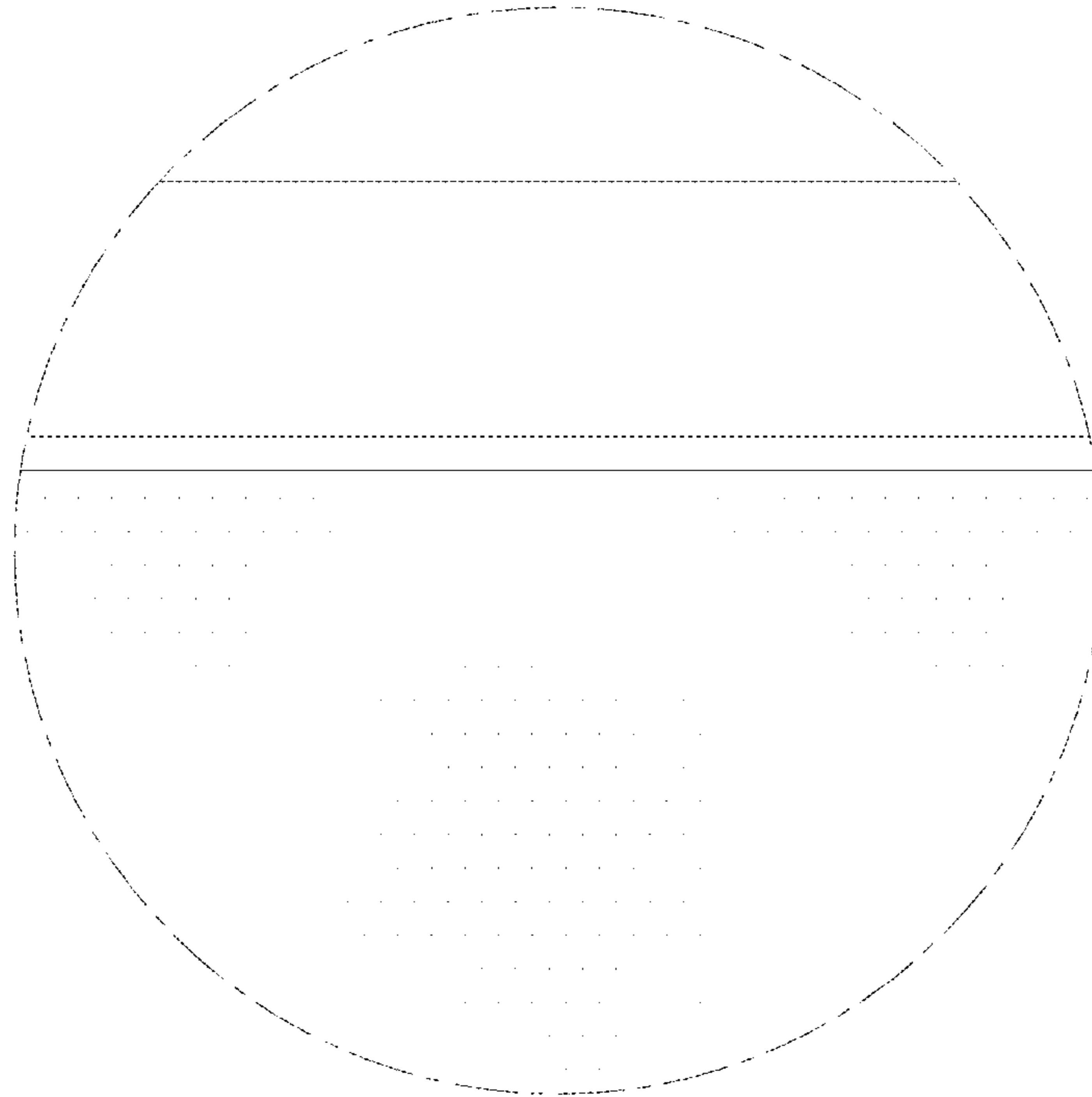

FIG. 9

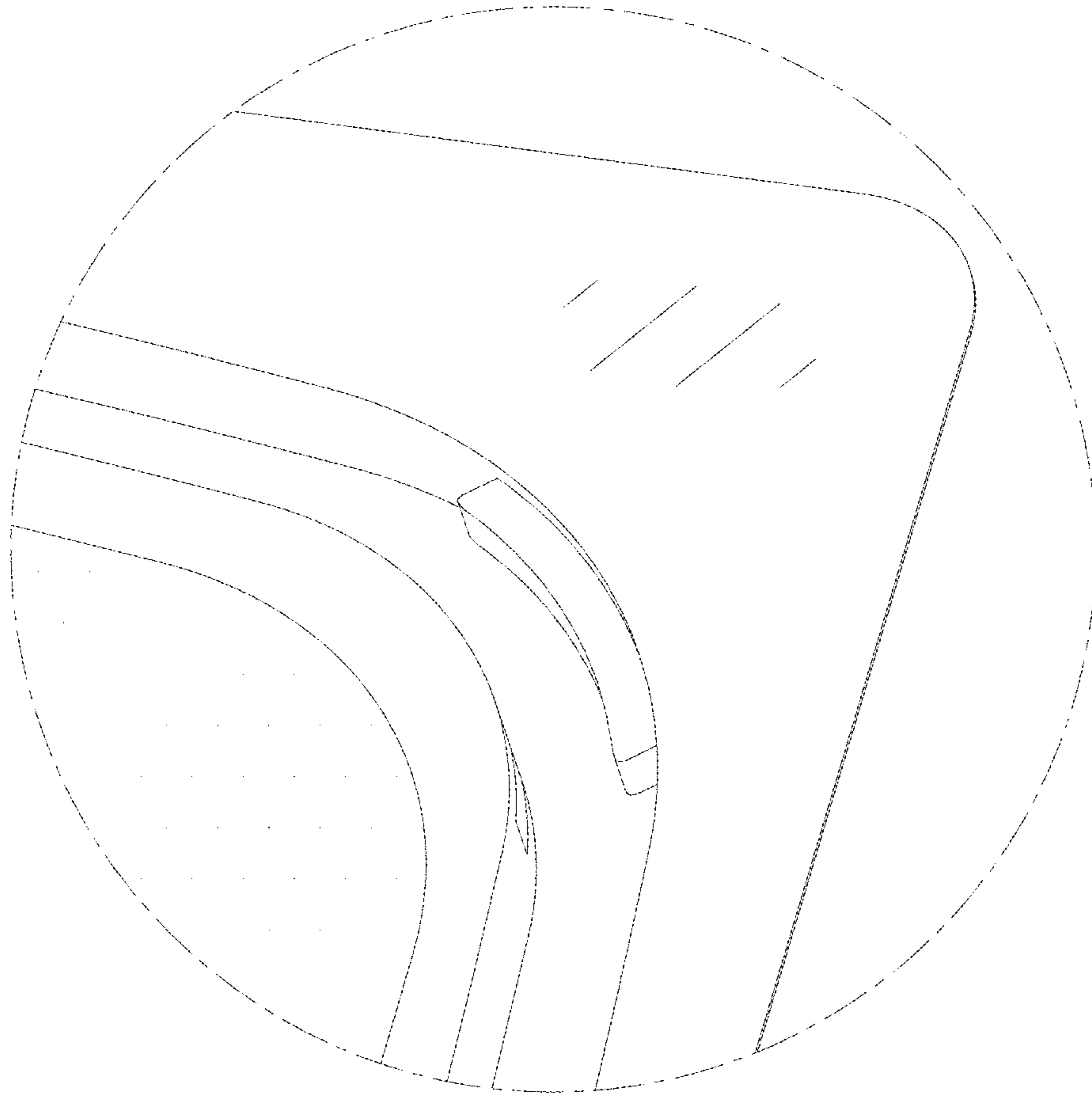

FIG. 10