



US00D826579S

(12) **United States Design Patent** (10) **Patent No.:** **US D826,579 S**
Nelson (45) **Date of Patent:** **** Aug. 28, 2018**

(54) **PAPER PRODUCT WITH PATTERN**

(71) Applicant: **The Procter & Gamble Company,**
Cincinnati, OH (US)

(72) Inventor: **Naomi Ruth Nelson,** Cincinnati, OH
(US)

(73) Assignee: **The Procter & Gamble Company,**
Cincinnati, OH (US)

(**) Term: **15 Years**

(21) Appl. No.: **29/576,744**

(22) Filed: **Sep. 7, 2016**

Related U.S. Application Data

(62) Division of application No. 29/527,671, filed on May
21, 2015, now Pat. No. Des. 768,395.

(51) **LOC (11) Cl.** **06-06**

(52) **U.S. Cl.**
USPC **D5/62**

(58) **Field of Classification Search**
USPC D5/3, 4, 7, 53, 56-63, 99; D19/1-5;
D20/27, 28; D25/138, 150, 151, 156;
D6/582, 583

CPC B44F 3/00; B44F 7/00; D03D 3/00; D03D
9/00; D03D 15/00; D06N 7/00; D21H
5/02; D21H 27/02; D21F 1/0027; D02G
3/22

See application file for complete search history.

(56) **References Cited**

U.S. PATENT DOCUMENTS

D19,604 S * 1/1890 Hiscoe D5/53
D63,750 S * 1/1924 Vandergaw et al. D5/57

D89,595 S *	4/1933	Schweizer	D5/57
D108,832 S *	3/1938	Goldberg	D5/62
D118,656 S *	1/1940	Boysen	D5/48
D125,993 S *	3/1941	Freudenberg	D5/7
D126,110 S *	3/1941	Granby	D5/59
D126,884 S *	4/1941	Gurry	D5/62
D127,571 S *	6/1941	Sherman	D5/57
D128,963 S *	8/1941	Juestrich	D5/6
D161,106 S *	12/1950	Hirsch	D5/47
D173,324 S *	10/1954	Portong	D5/59
D428,707 S *	8/2000	Jahner	D5/53
D440,050 S *	4/2001	Nicosia	D5/25
D454,255 S *	3/2002	Walther	D5/53
D465,338 S *	11/2002	Jahner	D5/25
D676,248 S *	2/2013	Bosse	D5/57
D676,249 S *	2/2013	Olson	D5/63
D719,740 S *	12/2014	Hood	D5/55
D765,430 S *	9/2016	Aragon	D5/62
D770,781 S *	11/2016	Alvey	D5/59

* cited by examiner

Primary Examiner — Karen S Acker

(74) *Attorney, Agent, or Firm* — C. Brant Cook

(57) **CLAIM**

The ornamental design for a paper product with pattern, as shown and described.

DESCRIPTION

FIG. 1 is a top plan view of a first embodiment of a paper product with pattern; and, FIG. 2 is a top plan view of a second embodiment of a paper product with pattern.

The broken lines surrounding the drawings depict the boundaries of the claim and form no part thereof.

1 Claim, 2 Drawing Sheets

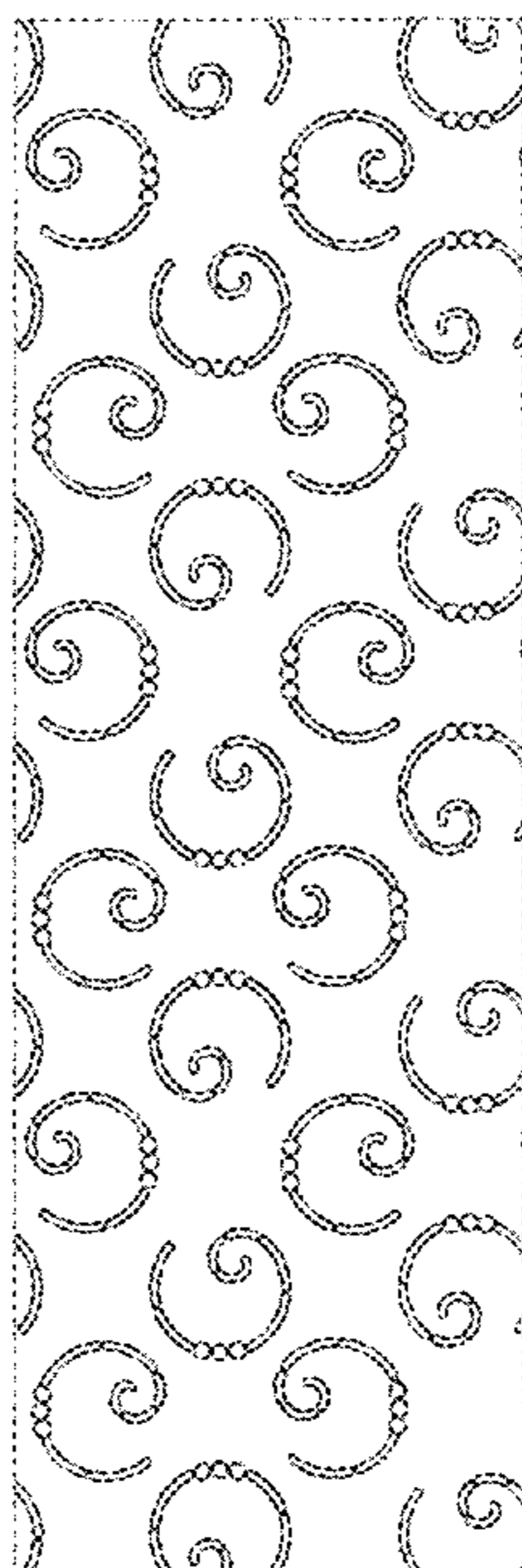

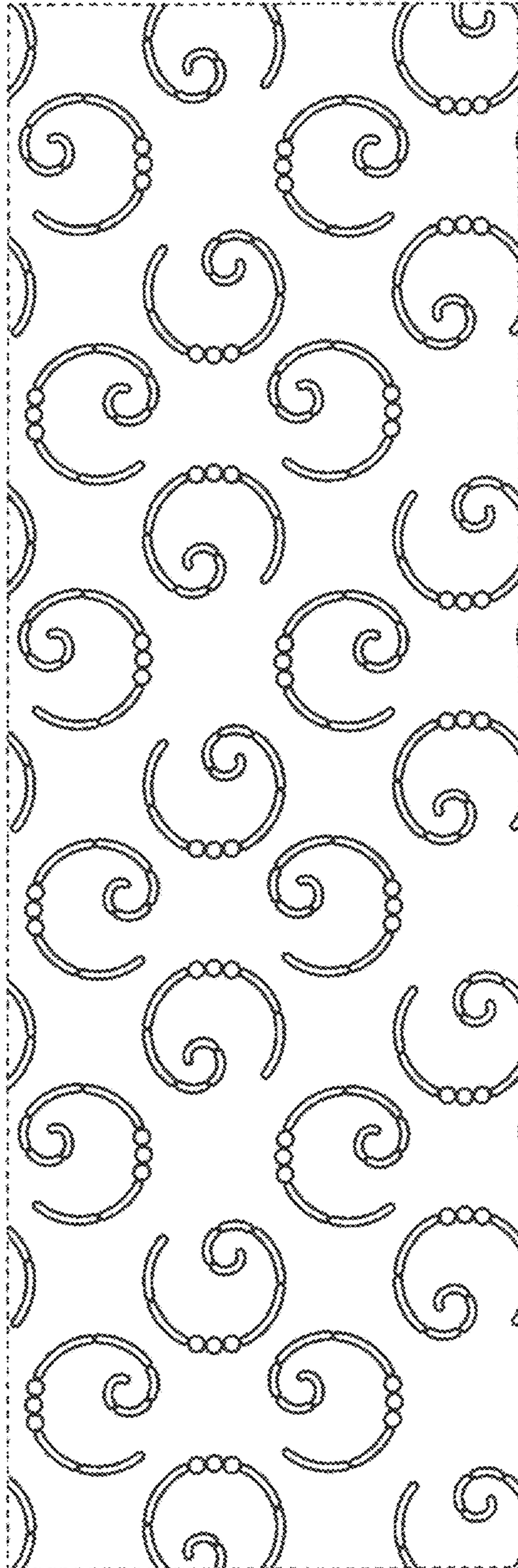

Fig. 1

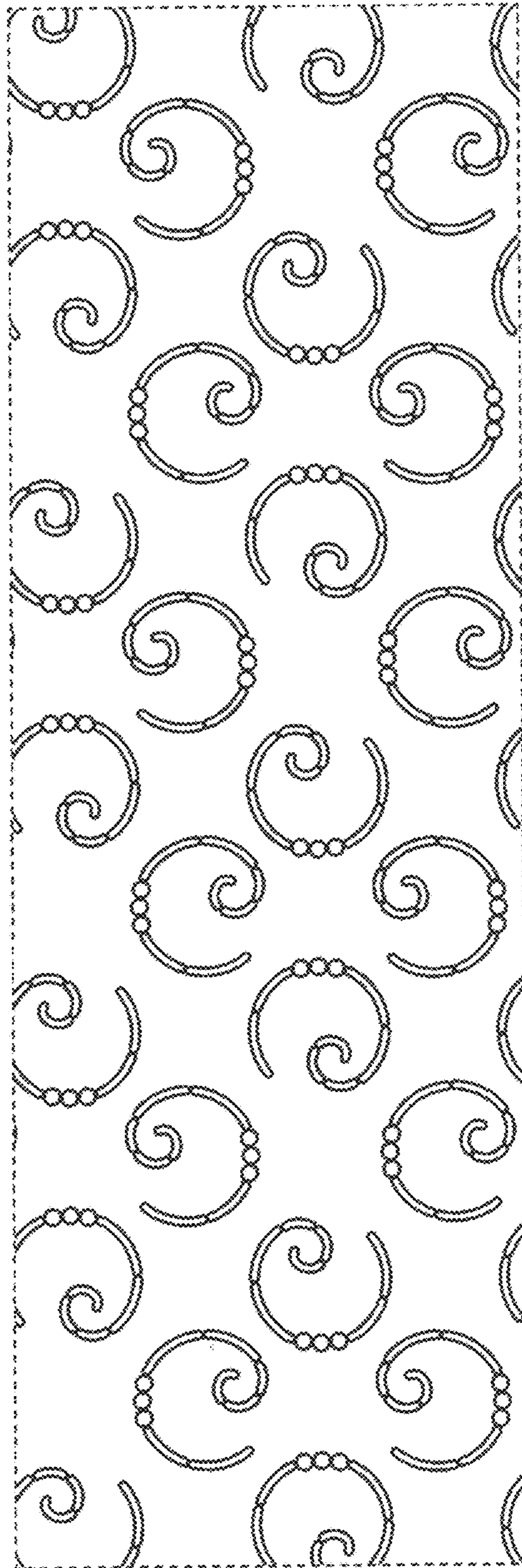

Fig. 2