

US00D826578S

(12) **United States Design Patent** (10) **Patent No.:** **US D826,578 S**
Nelson (45) **Date of Patent:** **** Aug. 28, 2018**

(54) **PAPER PRODUCT WITH PATTERN**

(71) Applicant: **The Procter & Gamble Company,**
Cincinnati, OH (US)

(72) Inventor: **Naomi Ruth Nelson,** Cincinnati, OH
(US)

(73) Assignee: **The Procter & Gamble Company,**
Cincinnati, OH (US)

(**) Term: **15 Years**

(21) Appl. No.: **29/576,742**

(22) Filed: **Sep. 7, 2016**

Related U.S. Application Data

(62) Division of application No. 29/527,755, filed on May
21, 2015, now Pat. No. Des. 768,394.

(51) **LOC (11) Cl.** **06-06**

(52) **U.S. Cl.**
USPC **D5/62; D5/59**

(58) **Field of Classification Search**
USPC D5/3, 4, 7, 53, 56-63, 99; D19/1-5;
D20/27, 28; D25/138, 150, 151, 156;
D6/582, 583
CPC B44F 3/00; B44F 7/00; D03D 3/00; D03D
9/00; D03D 15/00; D06N 7/00; D21H
5/02; D21H 27/02; D21F 1/0027; D02G
3/22
See application file for complete search history.

(56) **References Cited**

U.S. PATENT DOCUMENTS

D5,657 S * 3/1872 Campbell D5/58
D9,438 S * 8/1876 Bowman D18/32
D18,890 S * 1/1889 Tingue D5/32
D25,907 S * 8/1896 Parker D5/4

D28,249 S * 2/1898 Stohn D5/32
D71,484 S * 11/1926 Swanfeldt D5/59
D118,656 S * 1/1940 Boysen D5/48
D147,974 S * 11/1947 Janelunas D5/27
D161,106 S * 12/1950 Hirsch D5/47
D181,434 S * 11/1957 Murray D25/138
4,142,334 A * 3/1979 Kirsch A47L 13/16
451/539
4,801,482 A * 1/1989 Goggans D04H 1/559
428/152
D454,255 S * 3/2002 Walther D5/53
D506,072 S * 6/2005 Delaney D5/53
D524,552 S * 7/2006 Delaney D5/53
D584,062 S * 1/2009 Bracey D5/56
D626,752 S * 11/2010 Bracey D5/56
D645,577 S * 9/2011 Placuzzi D25/138
D650,997 S * 12/2011 Gordon D5/66
D664,645 S * 7/2012 Larson D24/125
D676,673 S * 2/2013 Gordon D5/59
D758,083 S * 6/2016 Hood D5/32
2004/0118530 A1 * 6/2004 Kressner A61K 8/0208
162/109
2012/0088076 A1 * 4/2012 Glakpe A61F 13/51104
428/195.1

(Continued)

Primary Examiner — Karen S Acker

(74) *Attorney, Agent, or Firm* — C. Brant Cook

(57) **CLAIM**

The ornamental design for a paper product with pattern, as
shown and described.

DESCRIPTION

FIG. 1 is a top plan view of a first embodiment of a paper
product with pattern; and,
FIG. 2 is a top plan view of a second embodiment of a paper
product with pattern.
The inner dash dot dot dash broken lines depict the bound-
aries of the claim and form no part thereof. All other broken
lines depict portions of the paper product with pattern that
form no part of the claimed design.

1 Claim, 2 Drawing Sheets

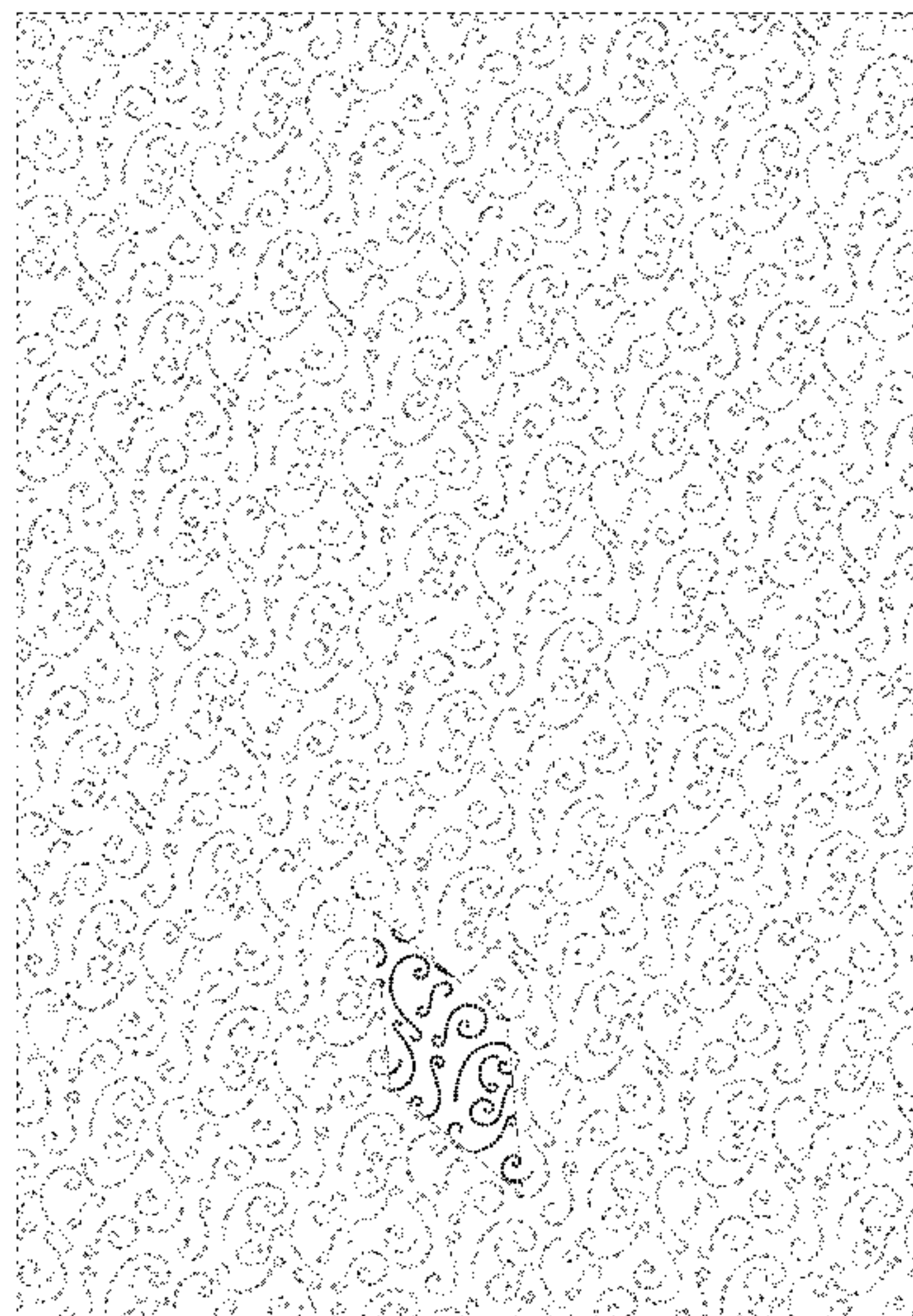

(56)

References Cited

U.S. PATENT DOCUMENTS

2015/0330026 A1* 11/2015 Kien D21H 27/02
162/109

* cited by examiner

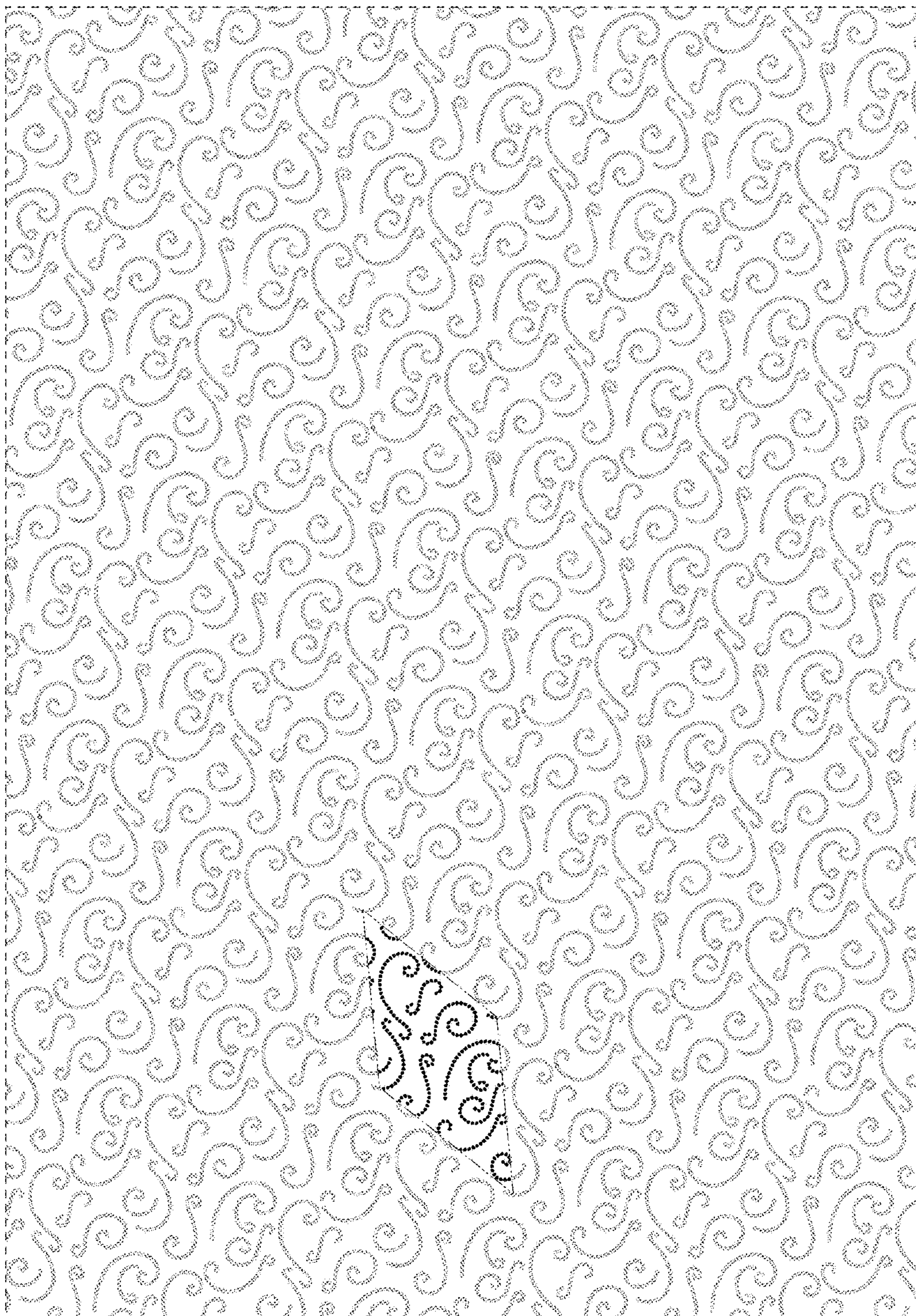

Fig. 1

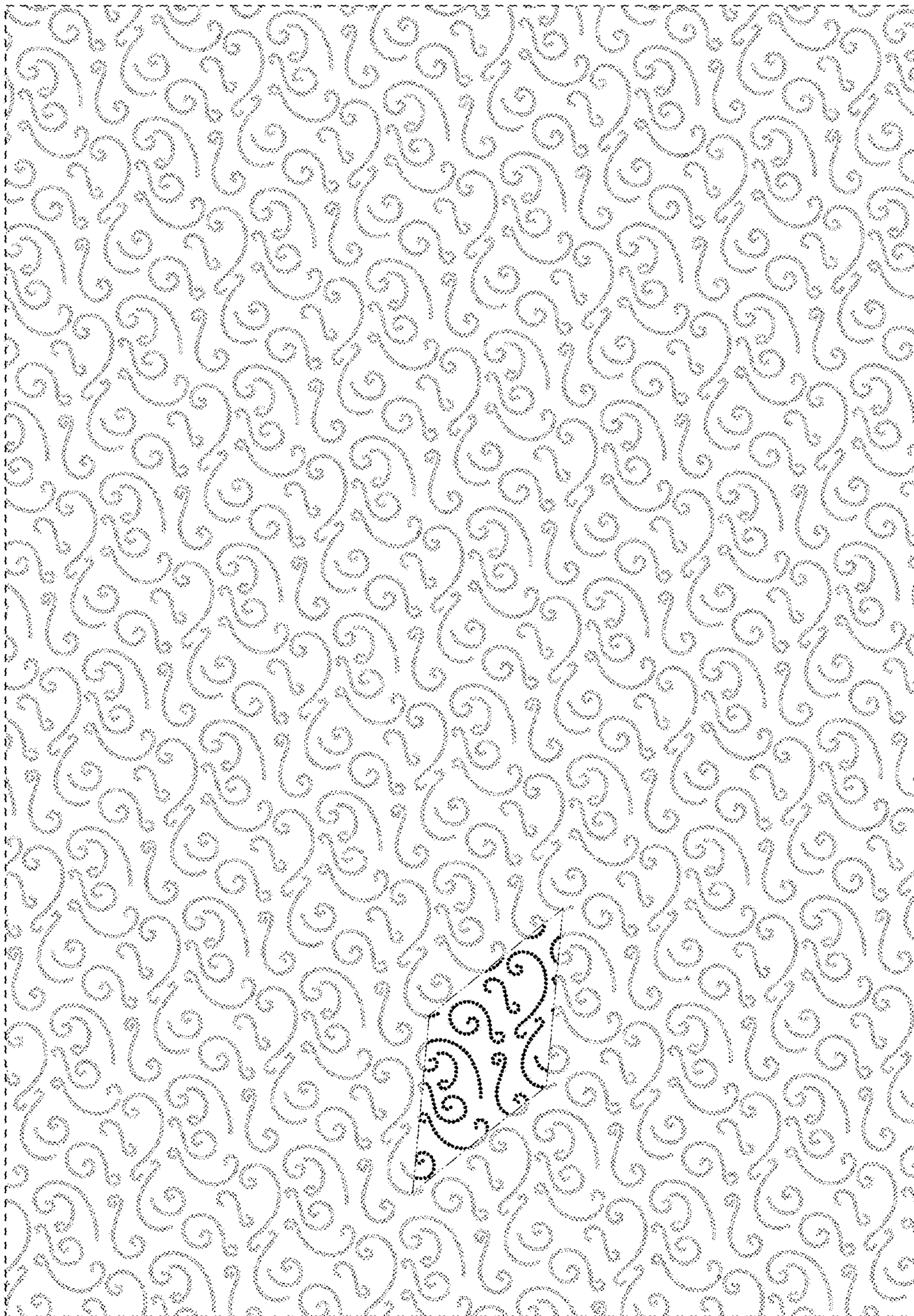

Fig. 2