



US00D826522S

(12) **United States Design Patent**
Ringholz et al.

(10) **Patent No.:** **US D826,522 S**

(45) **Date of Patent:** **** Aug. 28, 2018**

(54) **SHOE WITH REMOVABLE STRAPS**

D659,378 S * 5/2012 Loverin D2/897
D734,013 S * 7/2015 Ringholz D2/969
D735,450 S * 8/2015 McInerney D2/900

(71) Applicant: **Plae, Inc.**, San Francisco, CA (US)

* cited by examiner

(72) Inventors: **Ryan Ringholz**, Mill Valley, CA (US);
Christine Bettencourt, San Francisco,
CA (US); **Hung-Chia Lin**, Tainan (TW)

Primary Examiner — Holly H Baynham
Assistant Examiner — Rashida C. Walshon

(73) Assignee: **PLAE, INC.**, San Francisco, CA (US)

(74) *Attorney, Agent, or Firm* — Wilmer Cutler Pickering
Hale and Dorr LLP

(**) Term: **15 Years**

(21) Appl. No.: **29/569,528**

(57) **CLAIM**

(22) Filed: **Jun. 28, 2016**

The ornamental design for a shoe with removable straps, as shown and described.

(51) **LOC (11) Cl.** **02-04**

(52) **U.S. Cl.**
USPC **D2/900**

DESCRIPTION

(58) **Field of Classification Search**
USPC D2/896–898, 900–902, 946, 952, 969;
36/45, 77 R, 50.1, 83, 88, 113, 114,
36/126–130
CPC .. A43B 11/00; A43B 3/30; A43B 3/28; A43B
23/24; A43B 3/10
See application file for complete search history.

FIG. 1 is a top perspective view of the shoe of the present invention.
FIG. 2 is a top perspective view of the shoe shown in FIG. 1 with straps removed from the upper for clarity of disclosure;
FIG. 3 is a left side view of the shoe shown in FIG. 1.
FIG. 4 is a right side view of the shoe shown in FIG. 1.
FIG. 5 is top view of the shoe shown in FIG. 1.
FIG. 6 is a top view of the shoe shown in FIG. 2 with straps removed from the upper for clarity of disclosure;
FIG. 7 is a front view of the shoe shown in FIG. 1.
FIG. 8 is a rear view of the shoe shown in FIG. 1; and,
FIG. 9 is a bottom view of the shoe shown in FIG. 1.
The broken lines in the drawings represent unclaimed subject matter and form no part of the claim.

(56) **References Cited**

U.S. PATENT DOCUMENTS

D267,441 S * 1/1983 Clarvit D2/900
D272,962 S * 3/1984 Clarvit D2/900
D274,290 S * 6/1984 Migdow D2/900
D405,242 S * 2/1999 Gillespie D2/900
D580,153 S * 11/2008 Evans D2/900
D645,233 S * 9/2011 Ratner D2/899

1 Claim, 8 Drawing Sheets

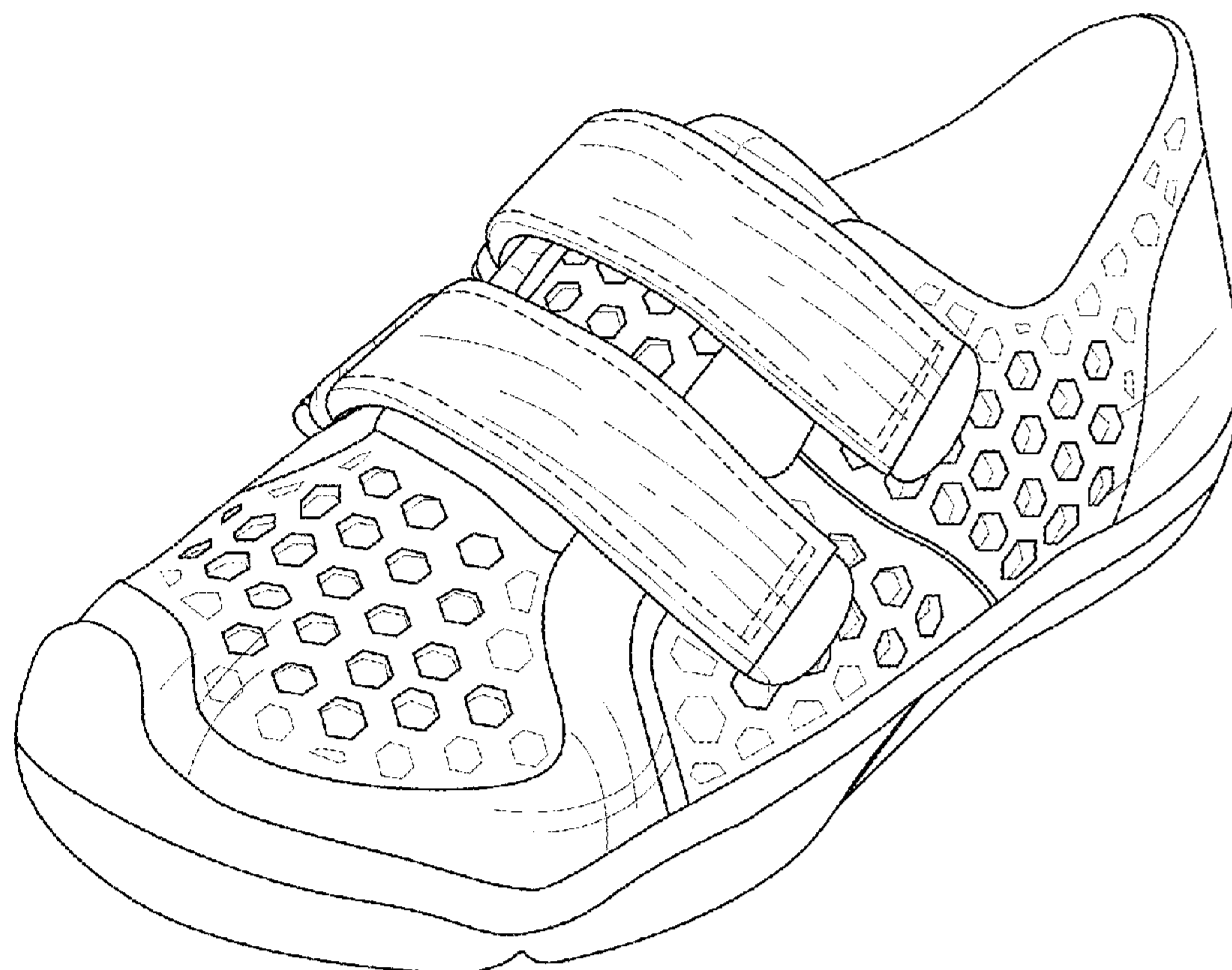

FIG. 1

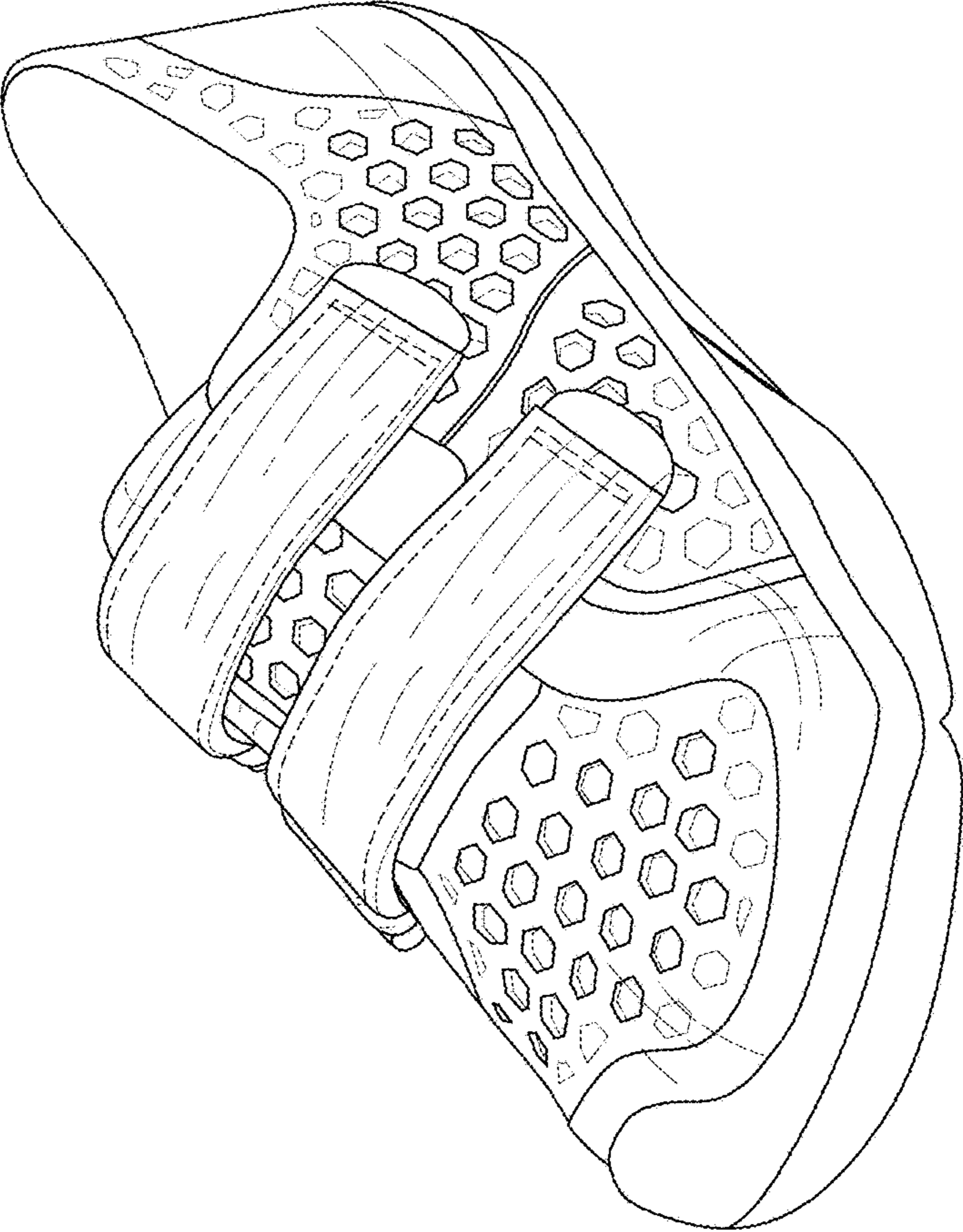

FIG. 2

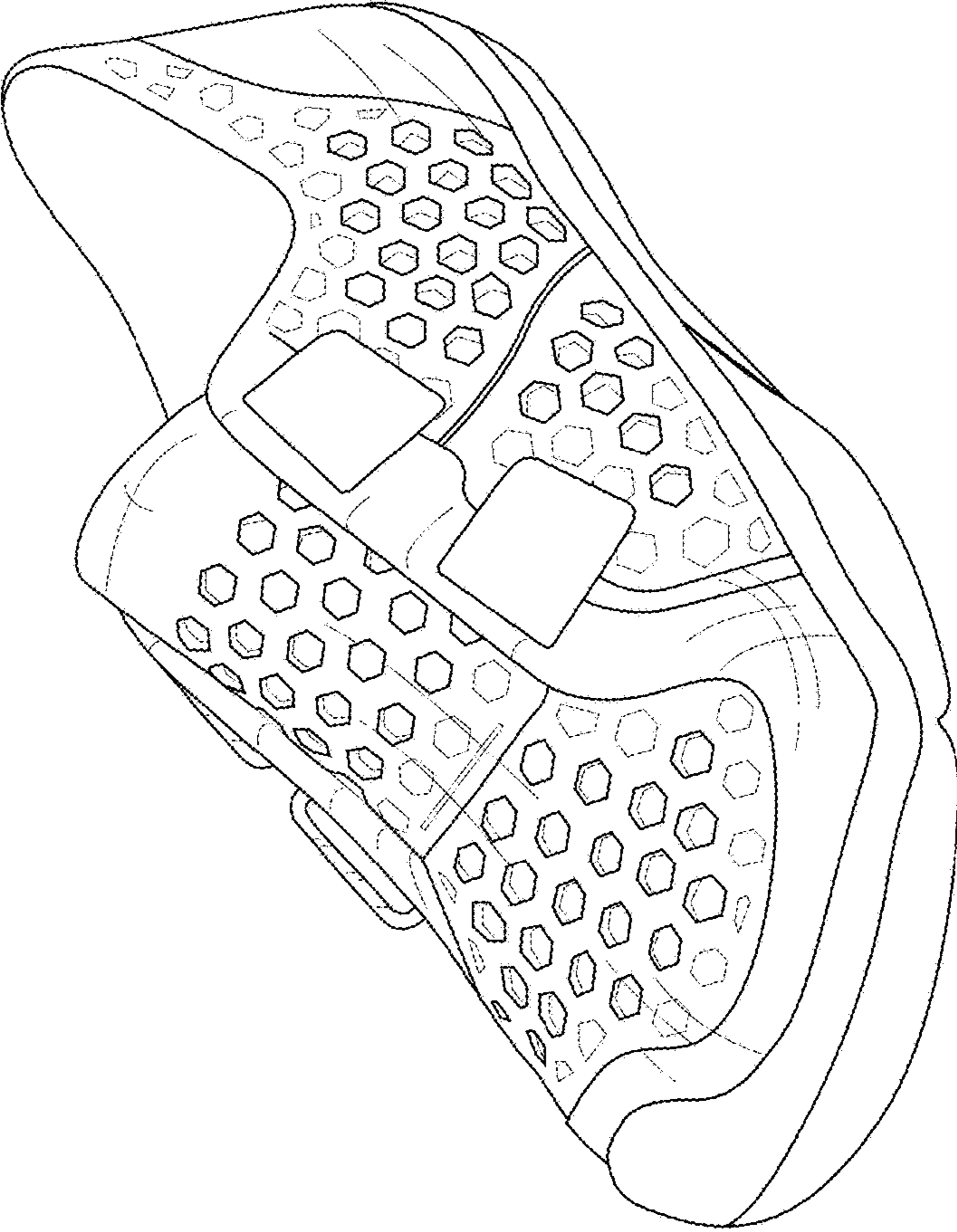

FIG.3

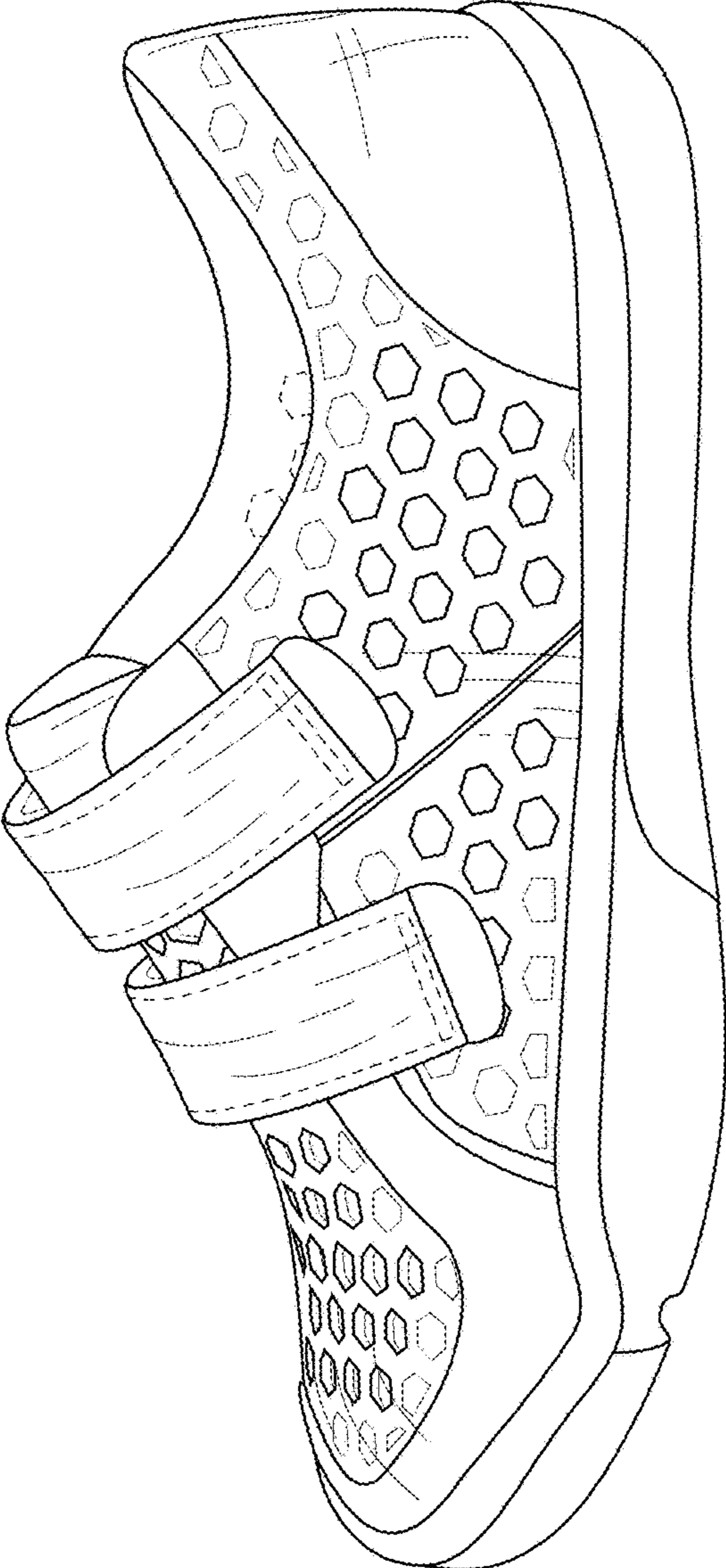
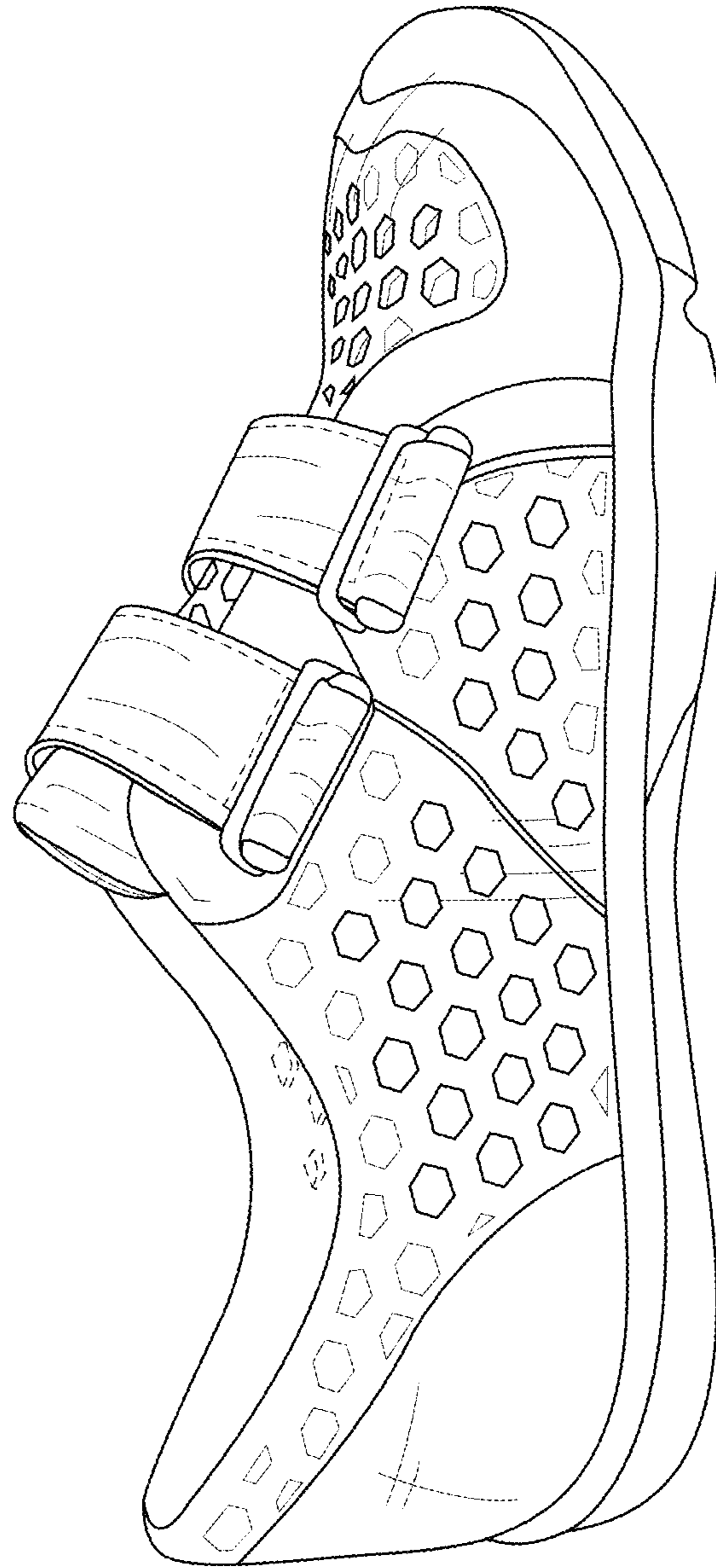

FIG. 4



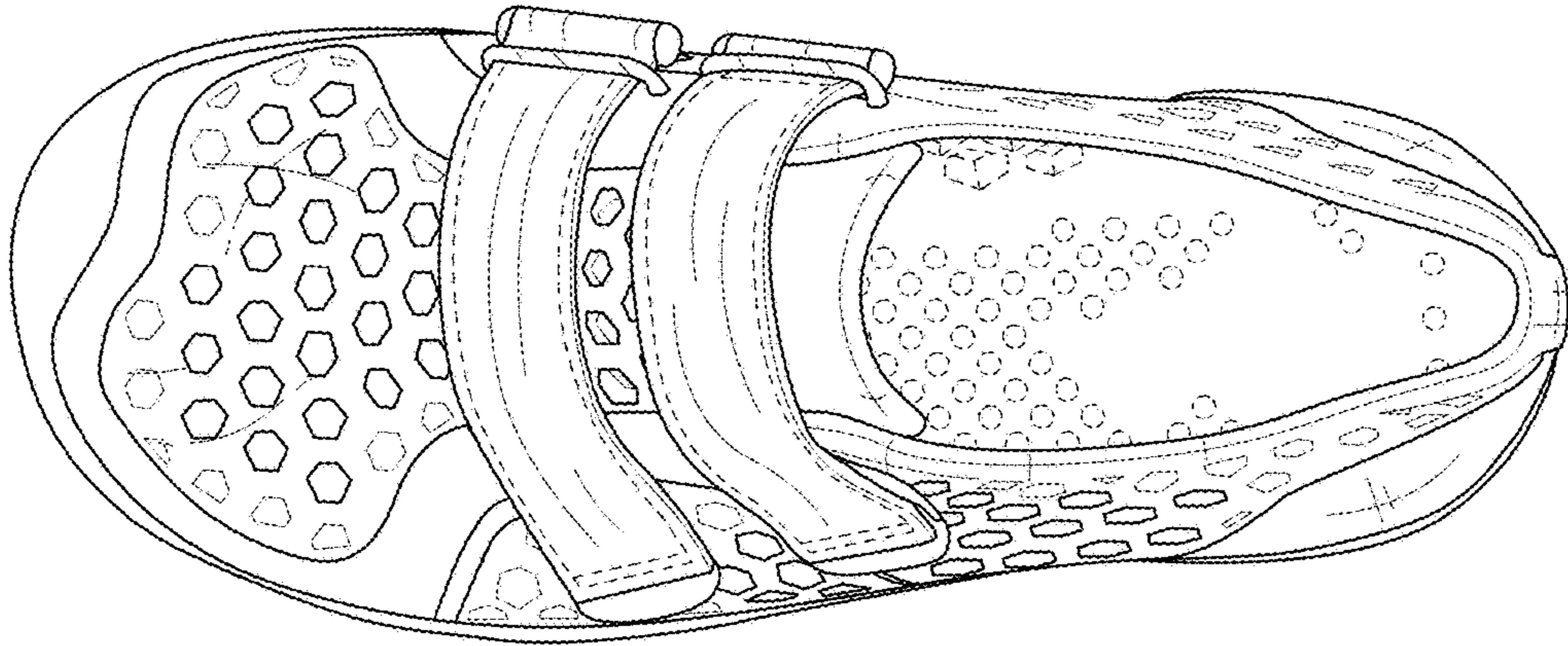

FIG. 5

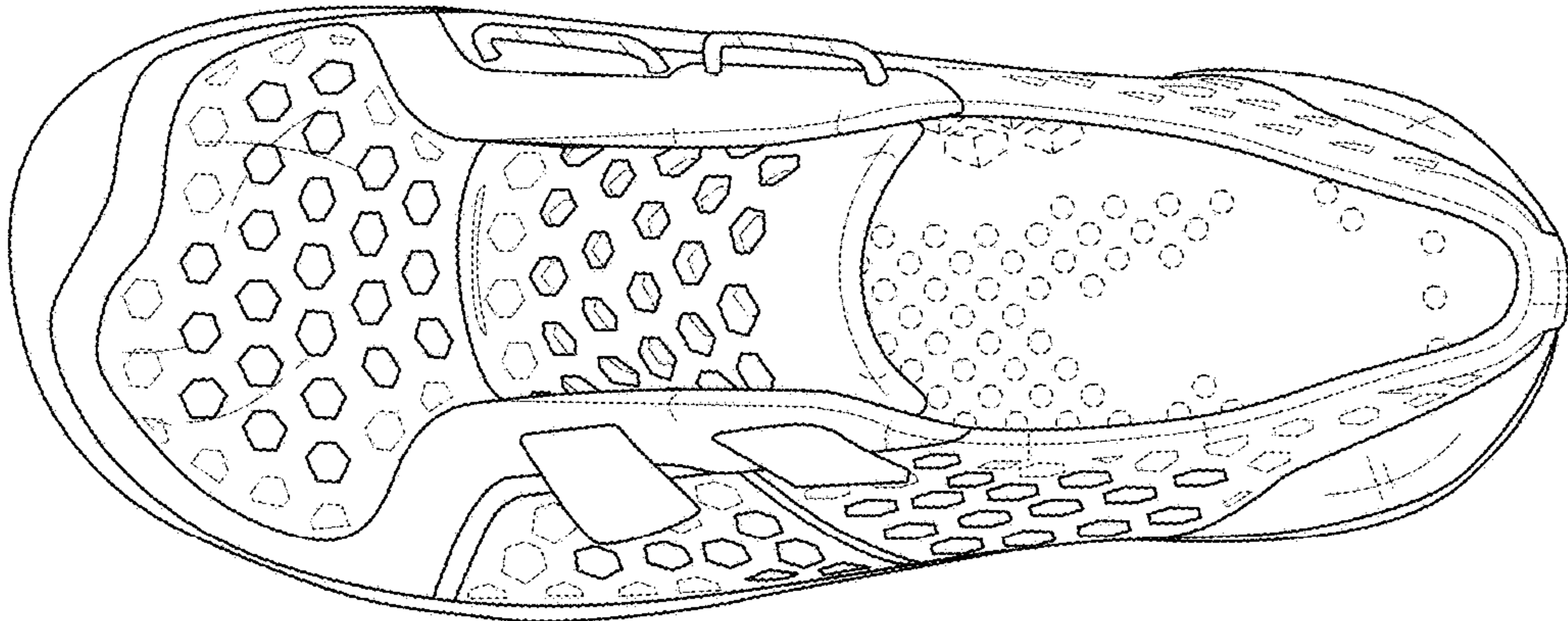

FIG. 6

FIG. 7

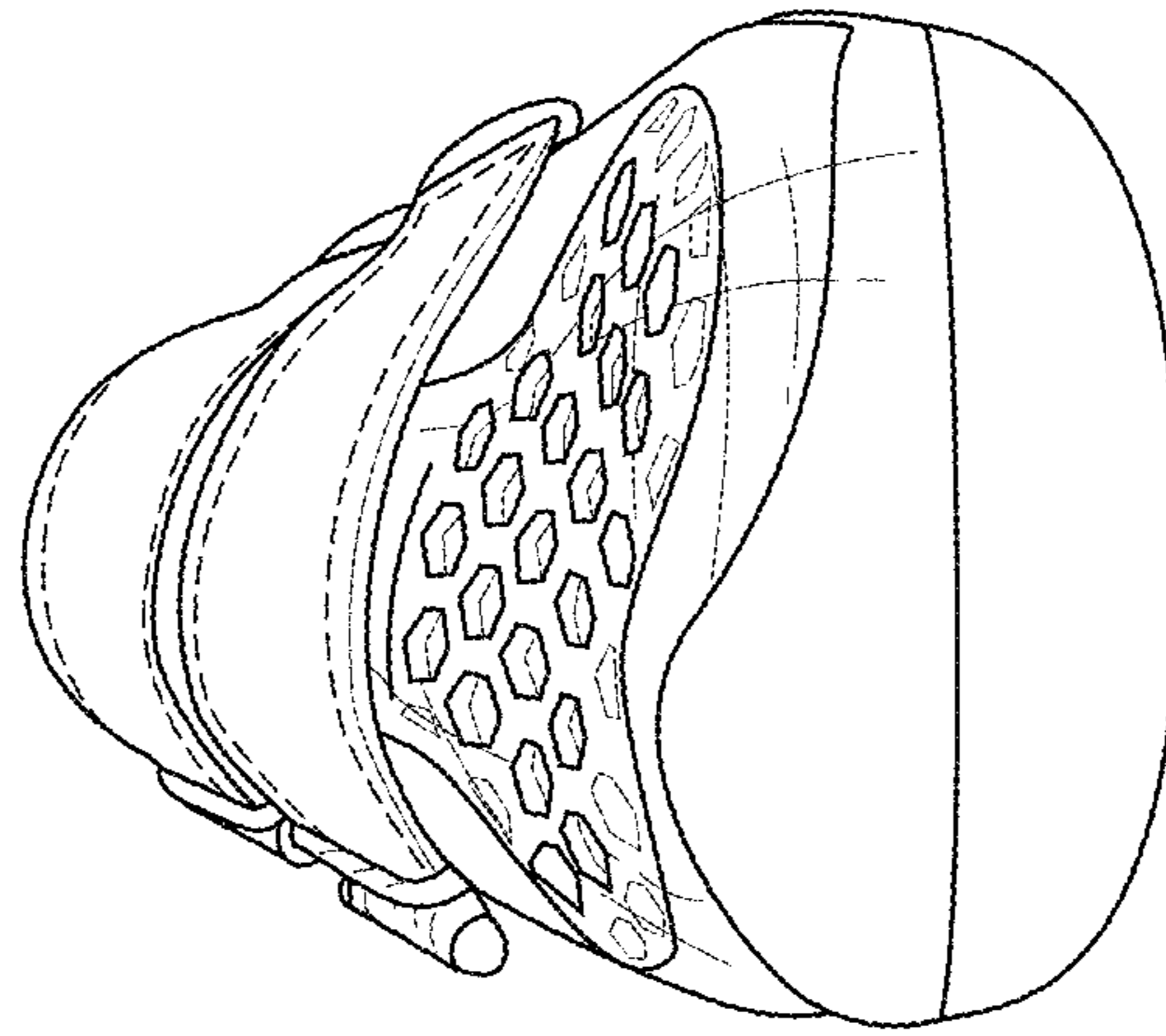

FIG. 8

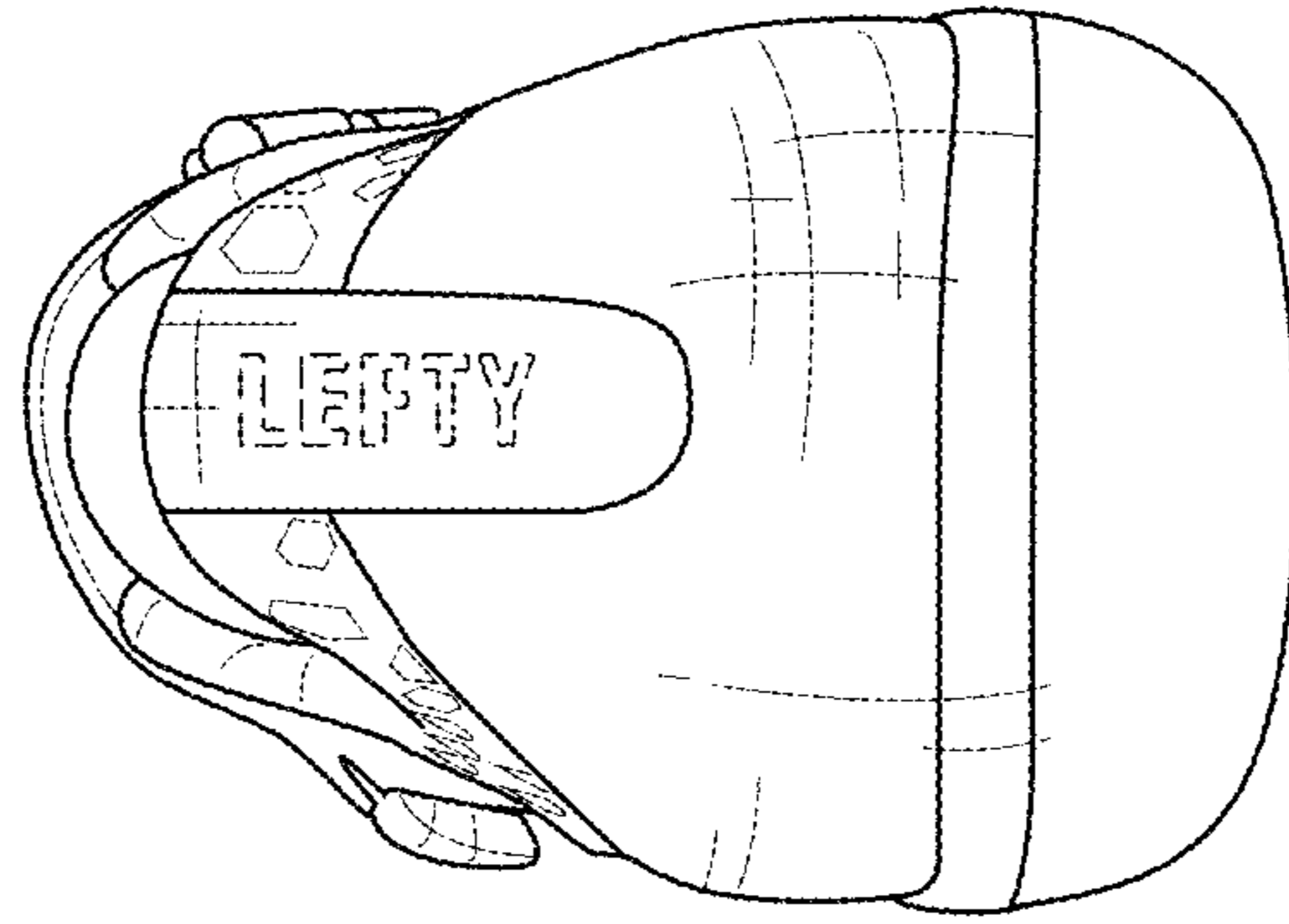

FIG. 9

