



US00D826519S

(12) **United States Design Patent**
Weiss et al.

(10) **Patent No.:** **US D826,519 S**

(45) **Date of Patent:** **** Aug. 28, 2018**

(54) **SUN GARMENT**

(71) Applicant: **Accent Sunwear**, Sherman Oaks, CA (US)

(72) Inventors: **Kelly Doris Weiss**, Sherman Oaks, CA (US); **Tamara Wynn**, Sherman Oaks, CA (US)

(73) Assignee: **Accent Sunwear**, Sherman Oaks, CA (US)

(**) Term: **15 Years**

(21) Appl. No.: **29/567,855**

(22) Filed: **Jun. 13, 2016**

(51) **LOC (11) Cl.** **02-02**

(52) **U.S. Cl.**
USPC **D2/850**

(58) **Field of Classification Search**
USPC D2/861, 720, 728, 823, 826, 850, 840
CPC A41D 1/00
See application file for complete search history.

(56) **References Cited**

U.S. PATENT DOCUMENTS

1,285,917	A *	11/1918	Bradley et al.	A41D 1/04	2/158
2,045,157	A *	6/1936	Mathias	A41D 13/08	174/5 SB
D226,744	S *	4/1973	Chaffin		2/91
D306,230	S *	2/1990	Nigro	D2/717	
D330,106	S *	10/1992	Aubuchon	D2/828	
7,028,342	B1 *	4/2006	Nordstrom	A41D 1/04	2/119

D618,886	S *	7/2010	Ballsieper	D2/828	
D646,869	S *	10/2011	Greenblat	D2/750	
D663,925	S *	7/2012	Greenblat	D2/750	
D675,811	S *	2/2013	Stevens	D2/847	
D677,448	S *	3/2013	Bazile	D2/728	
D726,996	S *	4/2015	Elliott	D2/823	
D732,798	S *	6/2015	Noyes Arnemann	D2/828	
D764,146	S *	8/2016	Lopez	D2/828	
D772,536	S *	11/2016	Huinker	D2/847	
2004/0199976	A1 *	10/2004	Hunt	A41D 1/22	2/93
2012/0096619	A1 *	4/2012	Stevens	A41D 1/18	2/69
2014/0352026	A1 *	12/2014	Ruth Ann	A41D 27/02	2/69

* cited by examiner

Primary Examiner — Kevin K Rudzinski

(74) *Attorney, Agent, or Firm* — Buchalter; Kari L. Barnes

(57) **CLAIM**

We claim the ornamental design for a sun garment, as shown and described.

DESCRIPTION

FIG. 1 is a first side view of a sun garment showing the design in a position of use as viewed from a front side of a person; and,

FIG. 2 is a second side view of the sun garment illustrated in FIG. 1 in a position of use as viewed from a back side of a person.

The broken lines are included for the purpose of illustrating environmental subject matter and form no part of the claimed design.

1 Claim, 2 Drawing Sheets

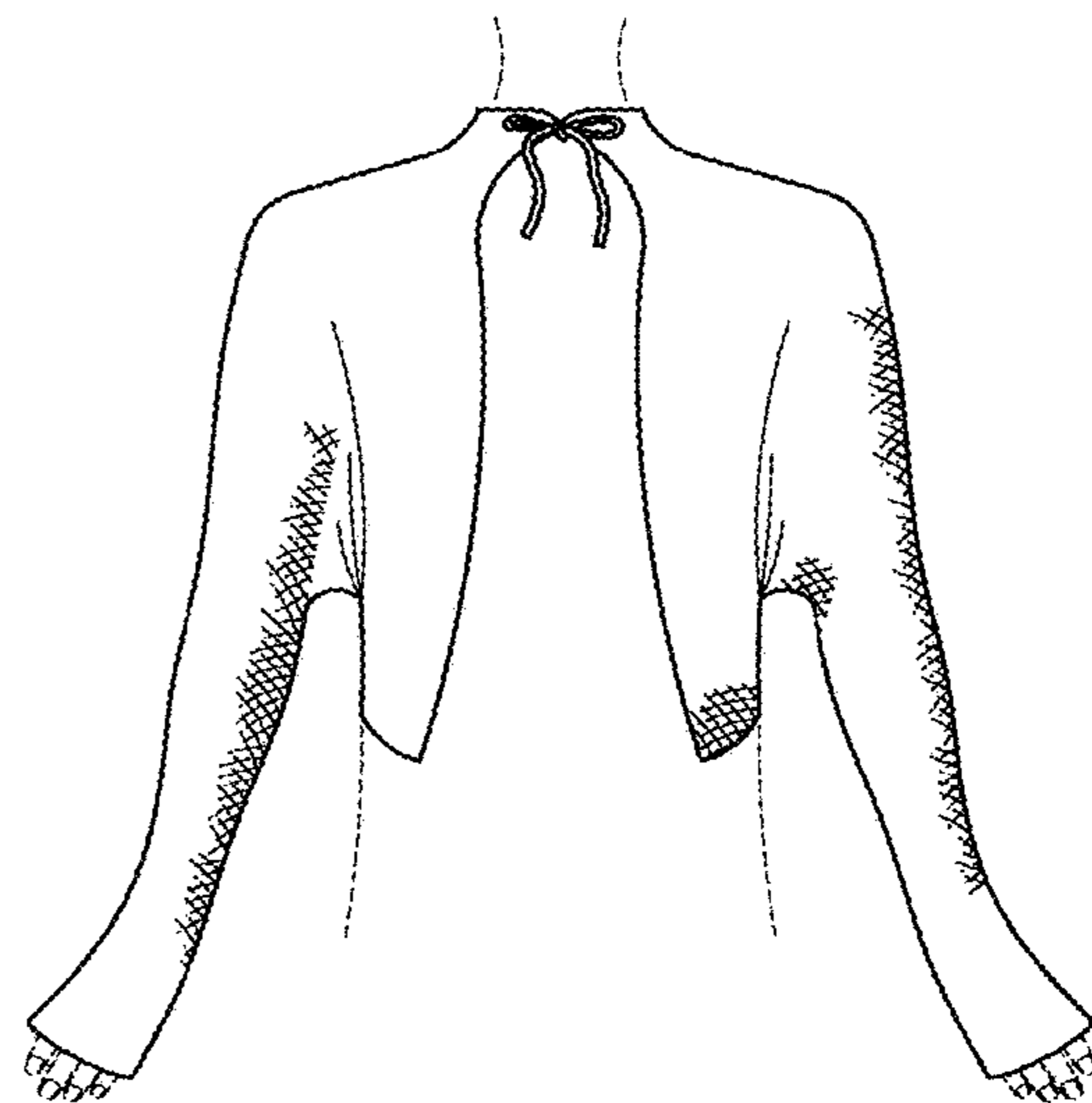
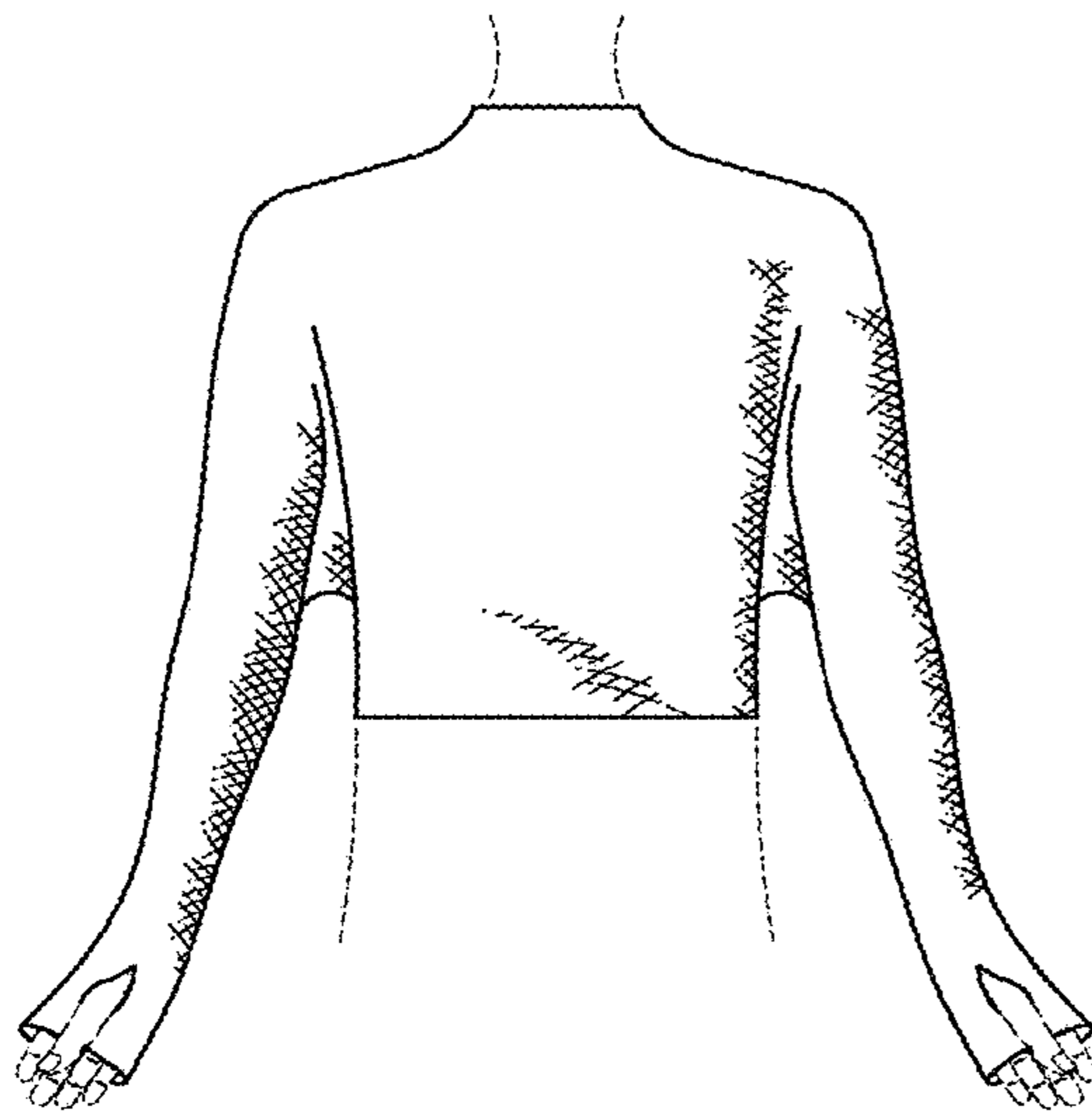
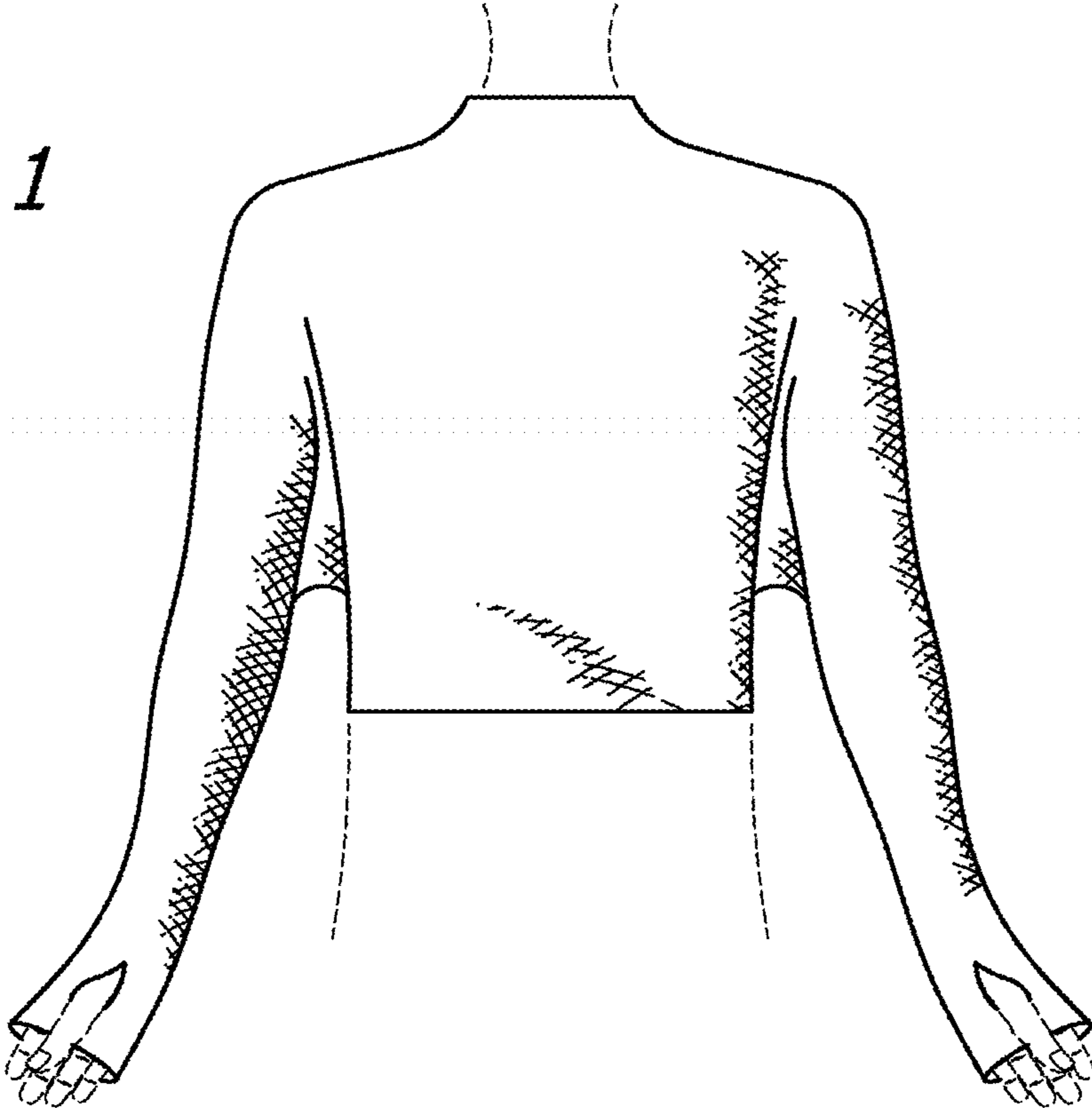

FIG. 1



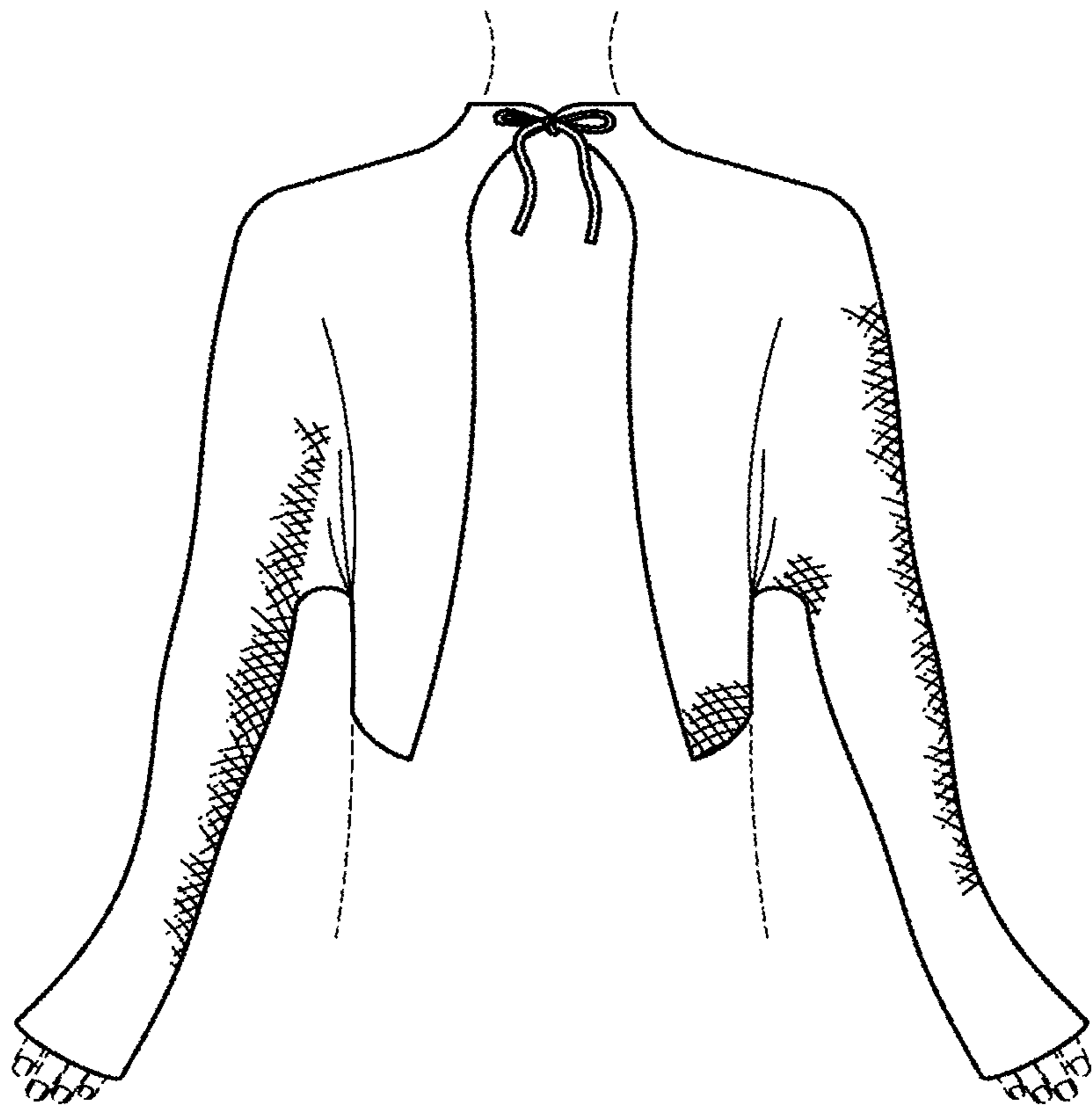

FIG. 2