



US00D826518S

(12) **United States Design Patent** (10) **Patent No.:** **US D826,518 S**
Moore (45) **Date of Patent:** **** Aug. 28, 2018**

- (54) **GARMENT**
- (71) Applicant: **Hurley International LLC**, Costa Mesa, CA (US)
- (72) Inventor: **Bruce Y. Moore**, Laguna Beach, CA (US)
- (73) Assignee: **Hurley International LLC**, Costa Mesa, CA (US)
- (**) Term: **15 Years**
- (21) Appl. No.: **29/574,649**
- (22) Filed: **Aug. 17, 2016**
- (51) **LOC (11) Cl.** **02-02**
- (52) **U.S. Cl.**
USPC **D2/840**
- (58) **Field of Classification Search**
USPC D2/840, 731
CPC A41D 13/0015
See application file for complete search history.

- D714,527 S * 10/2014 Borovicka D2/839
- D715,029 S * 10/2014 Roberts D2/840
- D722,217 S * 2/2015 Quiban D2/717
- D744,205 S * 12/2015 Roscoe D2/840
- D760,480 S * 7/2016 Adrovic D2/731
- D763,550 S * 8/2016 Martz D2/749
- D778,540 S * 2/2017 Farron D2/839
- 9,578,904 B2 * 2/2017 Bybee A41D 1/04
- D794,909 S * 8/2017 Lomax D2/731
- D796,788 S * 9/2017 Martz D2/749
- D799,795 S * 10/2017 Moore D2/840
- D809,744 S * 2/2018 Martz D2/749

(Continued)

Primary Examiner — Kevin K Rudzinski
(74) *Attorney, Agent, or Firm* — Shook, Hardy & Bacon L.L.P.

(57) **CLAIM**

The ornamental design for a garment, as shown and described.

DESCRIPTION

FIG. 1 is a front left perspective view of a garment showing my new design in an in-use configuration;
 FIG. 2 is a front view thereof;
 FIG. 3 is a back view thereof;
 FIG. 4 is a first side view thereof;
 FIG. 5 is a second side view thereof;
 FIG. 6 is a top view thereof; and,
 FIG. 7 is a bottom view thereof.

The dot-dash lines immediately adjacent to the shaded area represent unclaimed boundaries of the design. These boundaries do not exist in reality in the article embodying the design. It is understood that the claimed design extends to these boundaries but does not include the boundaries. The even-length broken lines showing the remainder of the article are for environmental purposes only and form no part of the claimed design.

1 Claim, 5 Drawing Sheets

(56) **References Cited**

U.S. PATENT DOCUMENTS

- 1,158,938 A * 11/1915 Kronthal A41B 1/00
2/122
- D271,154 S * 11/1983 Dowling D2/847
- D295,575 S * 5/1988 Campbell 2/115
- 6,446,264 B2 * 9/2002 Fairhurst A41D 7/00
2/2.15
- 6,892,396 B2 * 5/2005 Uno A41B 9/06
2/115
- 7,636,948 B1 * 12/2009 Crye F41H 1/02
2/102
- 7,636,950 B2 * 12/2009 Melhart A41D 13/0015
2/115
- D641,138 S * 7/2011 Santo D2/840
- D695,491 S * 12/2013 Hawkins D2/750
- 8,661,563 B2 * 3/2014 Evans A41D 13/08
2/16

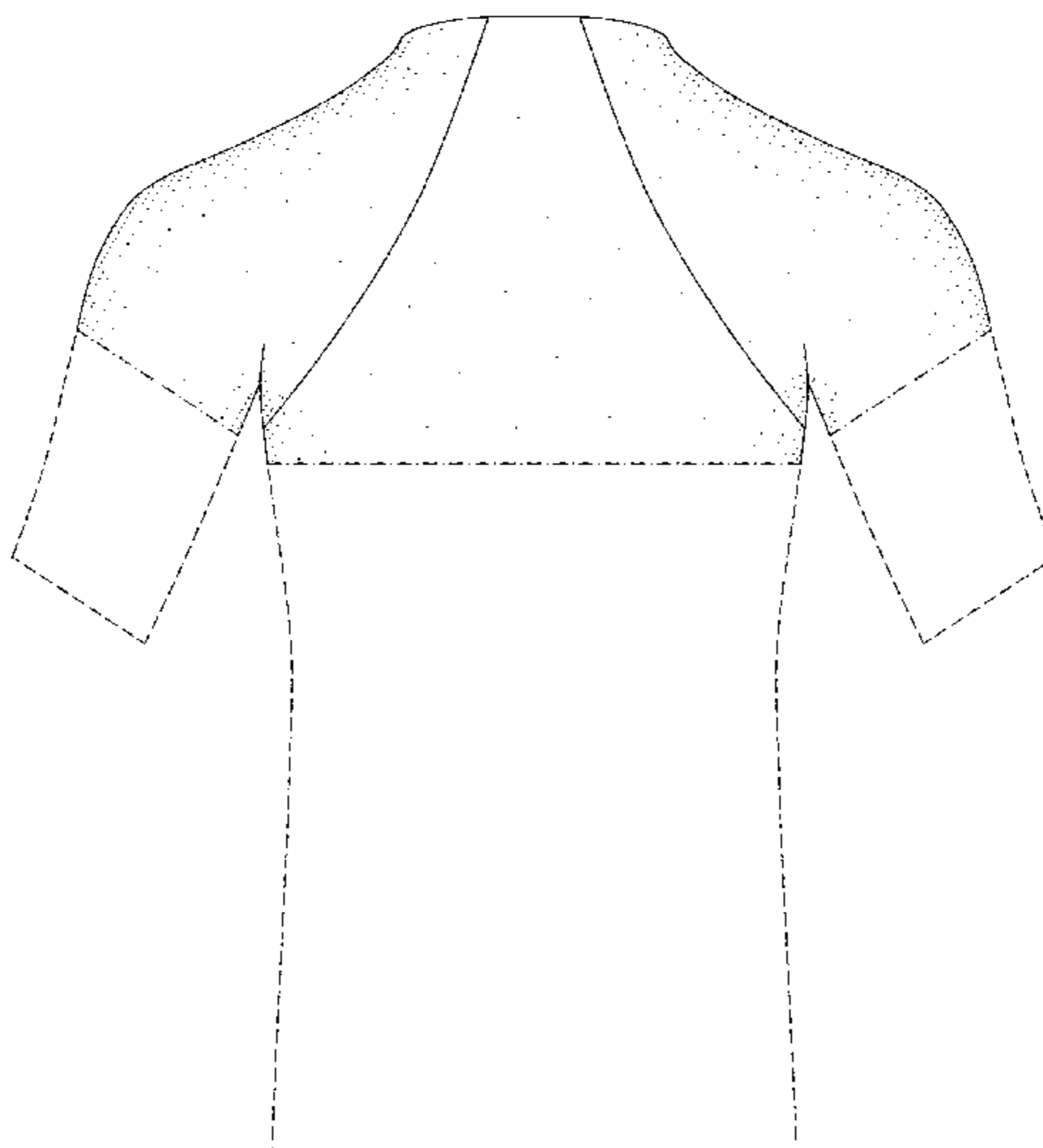

(56)

References Cited

U.S. PATENT DOCUMENTS

2006/0053526 A1* 3/2006 Beland A41D 13/0015
2/115
2009/0249529 A1* 10/2009 Rodriguez A41D 3/00
2/97
2015/0351466 A1* 12/2015 Asnis A41D 27/10
2/69
2016/0235126 A1* 8/2016 Roscoe A41B 1/08
2016/0302502 A1* 10/2016 Beneyto-Ferre A41D 27/285

* cited by examiner

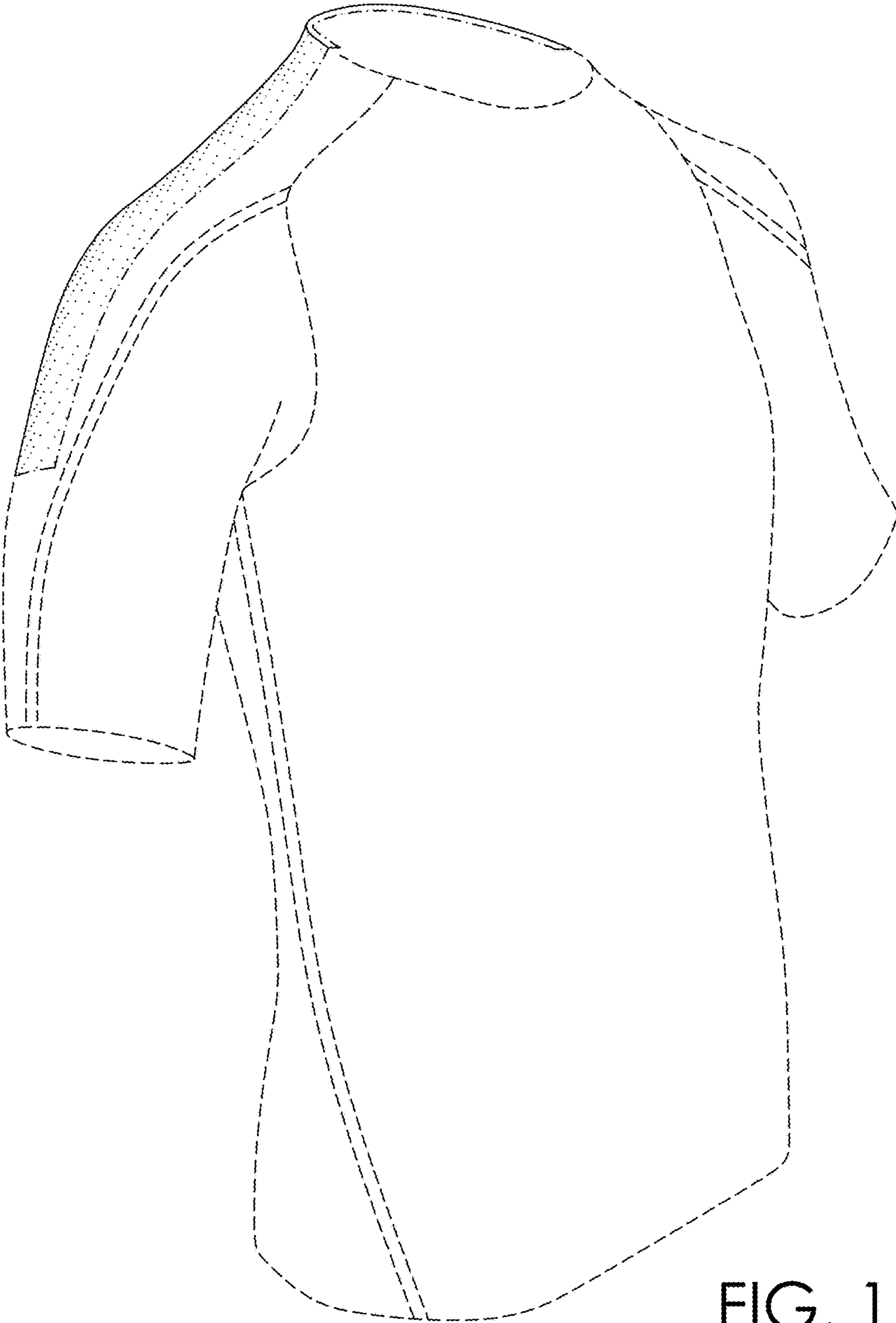

FIG. 1

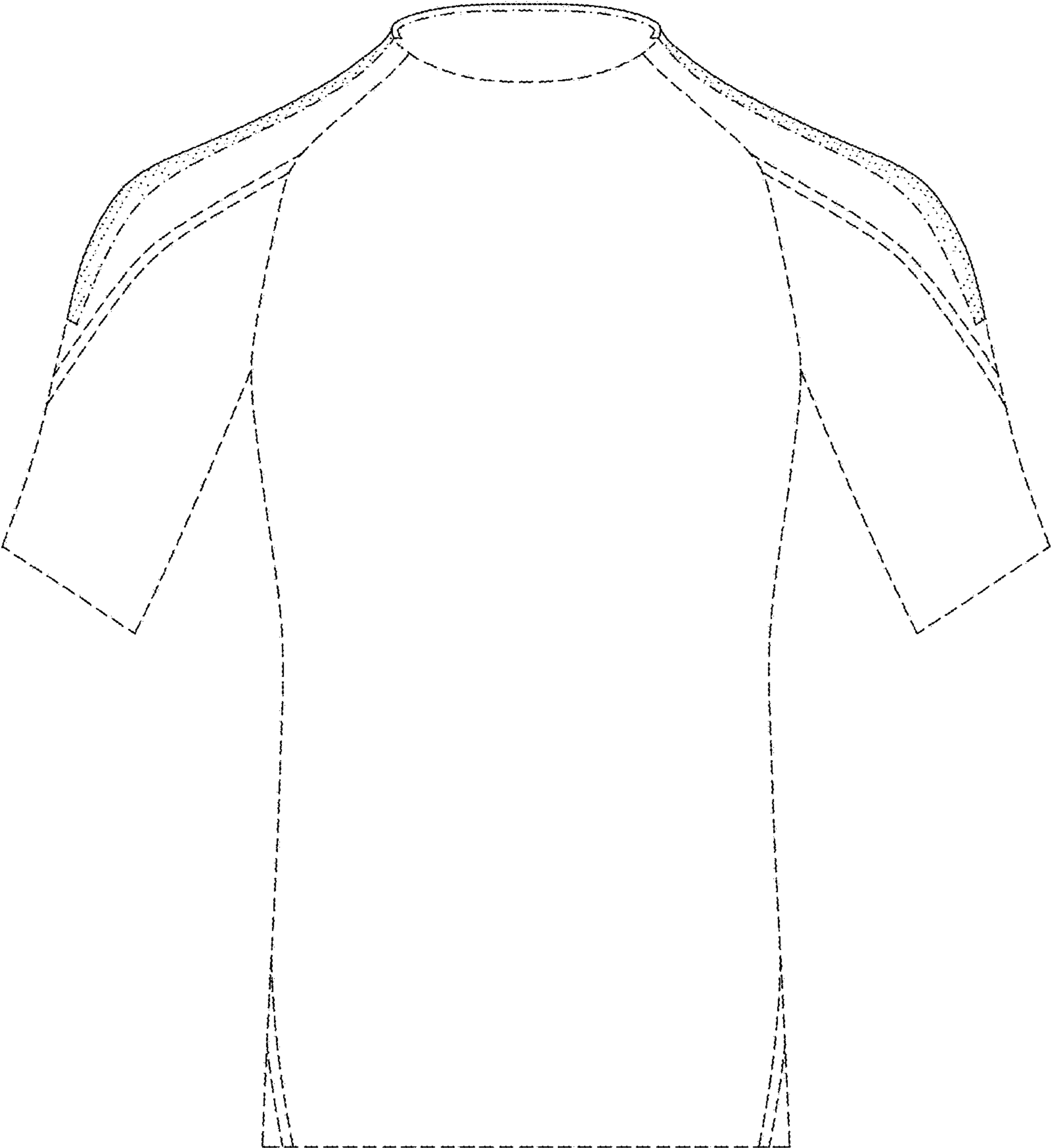

FIG. 2

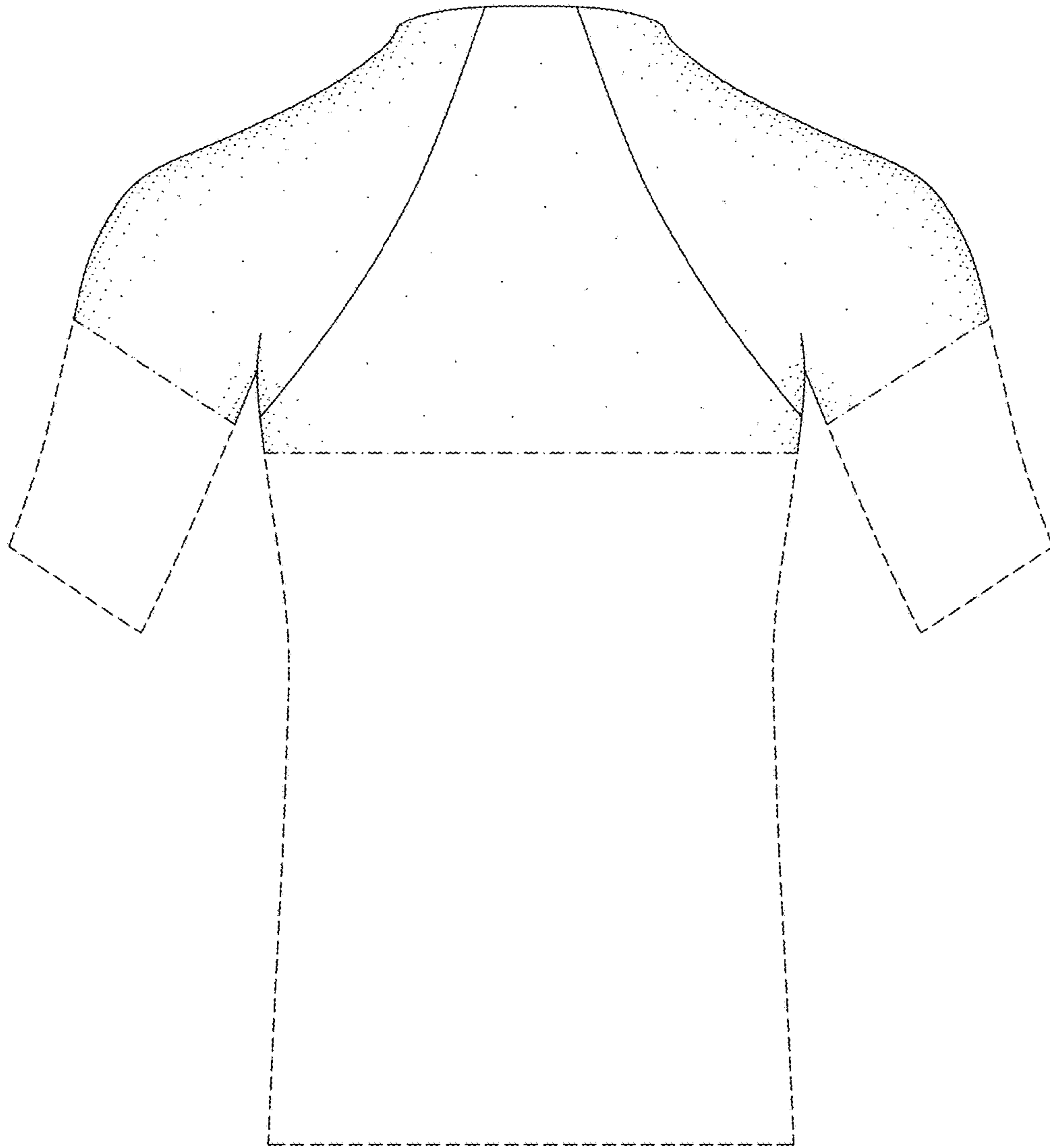

FIG. 3

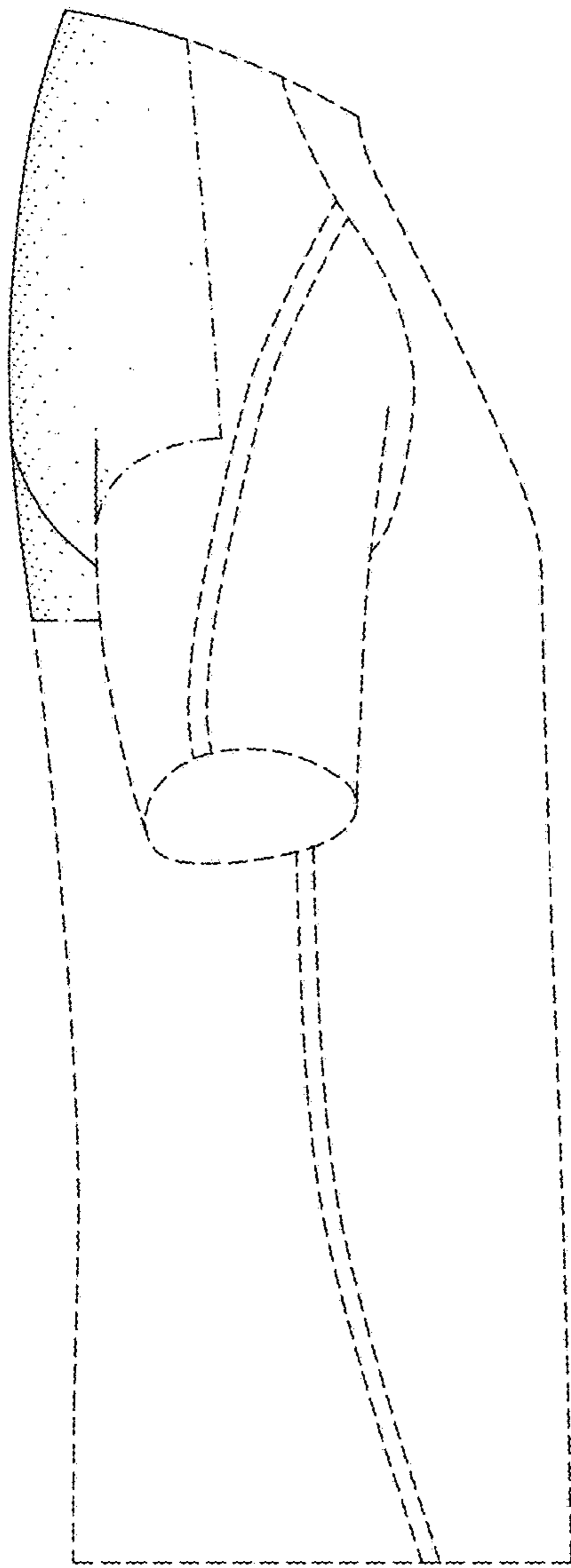

FIG. 4

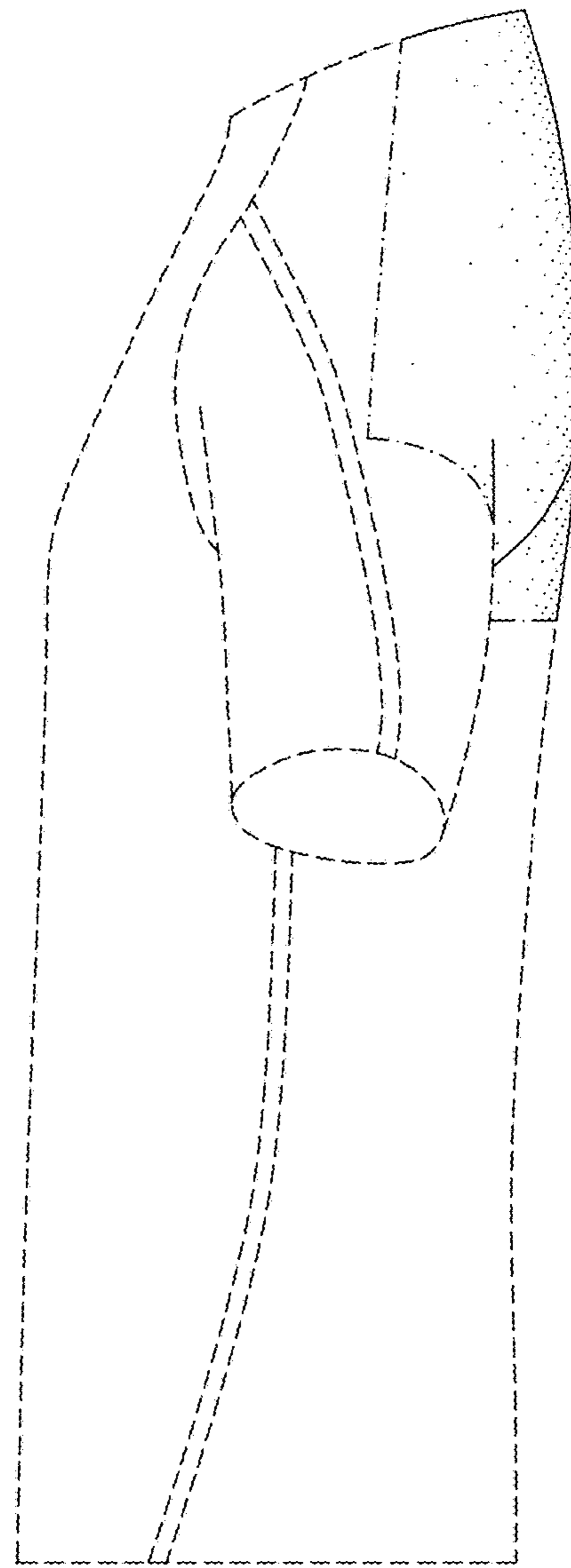

FIG. 5

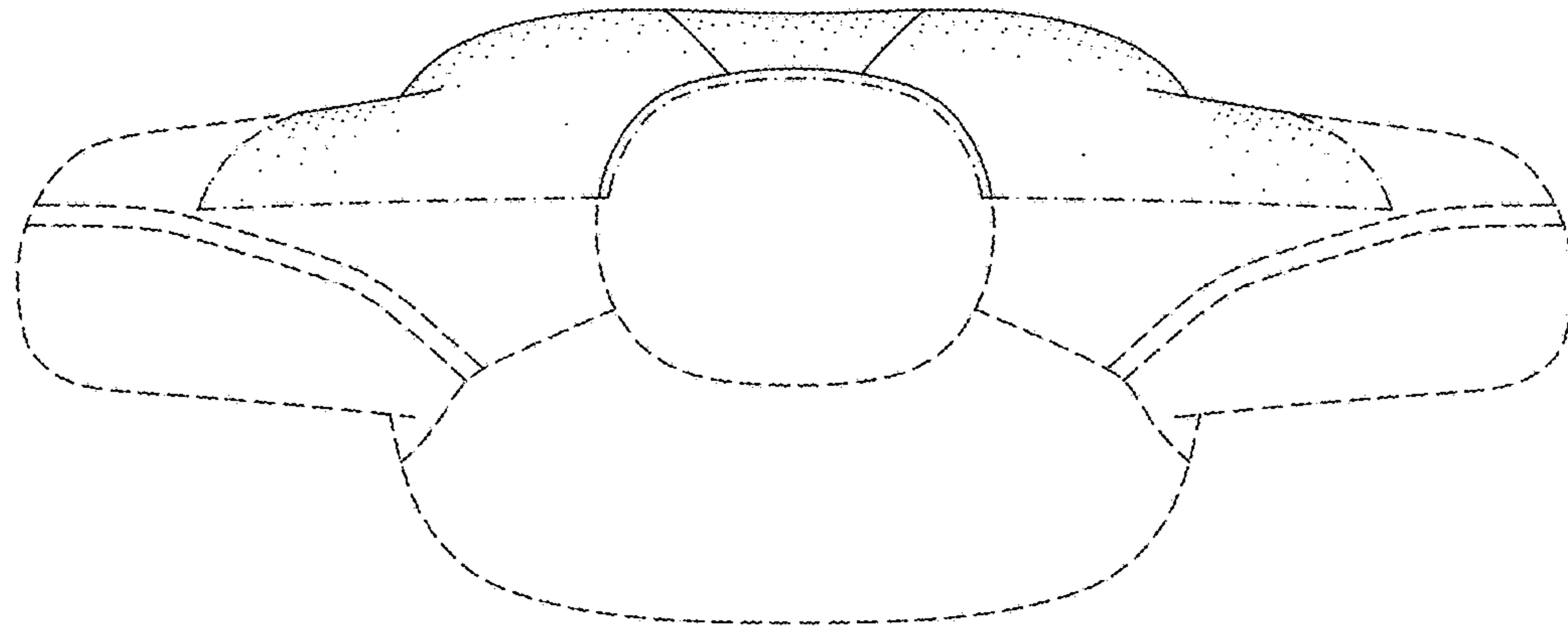

FIG. 6

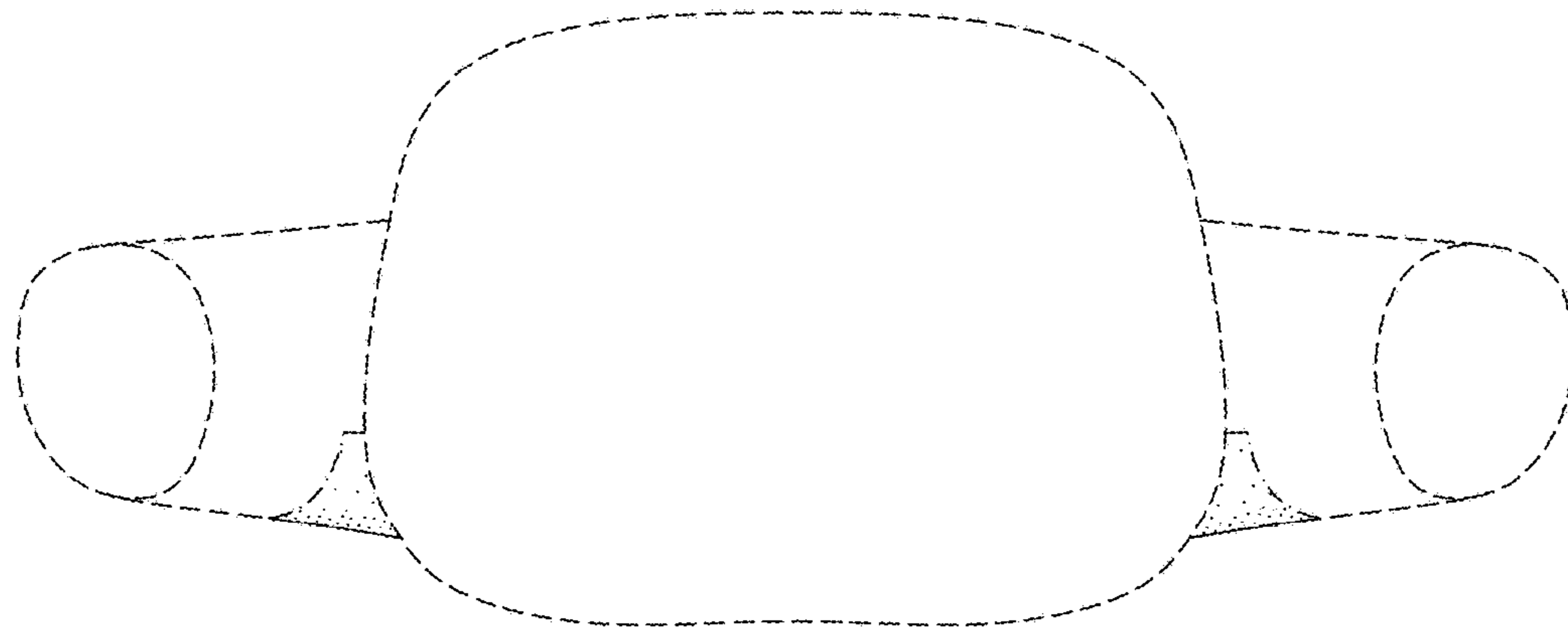

FIG. 7