

US00D826449S

(12) **United States Design Patent** (10) **Patent No.:** **US D826,449 S**  
**Sonneman** (45) **Date of Patent:** **\*\* Aug. 21, 2018**

(54) **LIGHT FIXTURE**

(71) Applicant: **Robert A. Sonneman**, Mamaroneck, NY (US)

(72) Inventor: **Robert A. Sonneman**, Mamaroneck, NY (US)

(73) Assignee: **CONTEMPORARY VISIONS, LLC**, Larchmont, NY (US)

(\*\*) Term: **15 Years**

(21) Appl. No.: **29/629,035**

(22) Filed: **Dec. 11, 2017**

(51) **LOC (11) Cl.** ..... **26-04**

(52) **U.S. Cl.**  
USPC ..... **D26/76**

(58) **Field of Classification Search**  
USPC ..... D26/76, 78, 79, 80, 81, 82, 83, 85, 86,  
D26/88, 90, 113, 118, 119, 120, 121, 122,  
D26/138, 139, 140, 141, 142, 152  
CPC ..... F21S 2/00; F21S 4/00; F21S 4/003; F21S  
4/005; F21S 4/006; F21S 4/007; F21S  
4/008; F21S 6/00; F21S 8/00; F21S  
8/024; F21S 8/026; F21S 8/031; F21S  
8/033; F21S 8/035–8/037; F21S 8/04;  
F21S 8/043; F21S 8/063

See application file for complete search history.

(56) **References Cited**

**U.S. PATENT DOCUMENTS**

D129,726 S *	9/1941	Scribner	.....	D26/78
D329,919 S *	9/1992	Jahn	.....	D26/77
D519,237 S *	4/2006	Kopp	.....	D26/76
D521,675 S *	5/2006	Chen	.....	D26/76

D554,794 S *	11/2007	Tseng	.....	D26/75
D617,935 S *	6/2010	Miletich	.....	D26/76
D632,419 S *	2/2011	Ng	.....	D26/78
D641,910 S *	7/2011	Kong	.....	D26/76
D664,282 S *	7/2012	Santoro	.....	D26/76
D774,235 S *	12/2016	Wilke	.....	D26/76
D791,399 S *	7/2017	Sonneman	.....	D26/138
D793,603 S *	8/2017	Parker	.....	D26/76
D815,332 S *	4/2018	Santoro	.....	D26/90
D818,627 S *	5/2018	Santoro	.....	D26/90

\* cited by examiner

*Primary Examiner* — George D. Kirschbaum

*Assistant Examiner* — Natasha Vujcic

(74) *Attorney, Agent, or Firm* — Gottlieb, Rackman & Reisman, P.C.

(57) **CLAIM**

The ornamental design for a light fixture, as shown and described.

**DESCRIPTION**

FIG. 1 is a perspective view of the light fixture showing my new design;

FIG. 2 is a front elevational view thereof;

FIG. 3 is a rear elevational view thereof;

FIG. 4 is a right side elevational view thereof;

FIG. 5 is a left side elevational view thereof;

FIG. 6 is a top plan view thereof; and,

FIG. 7 is a bottom plan view thereof.

The broken lines shown in the drawings are included for the purpose of illustrating portions of the light fixture that form no part of the claimed design.

The break lines in the drawings indicate that the appearance of any portion of the light fixture between the break lines forms no part of the claimed design.

**1 Claim, 5 Drawing Sheets**

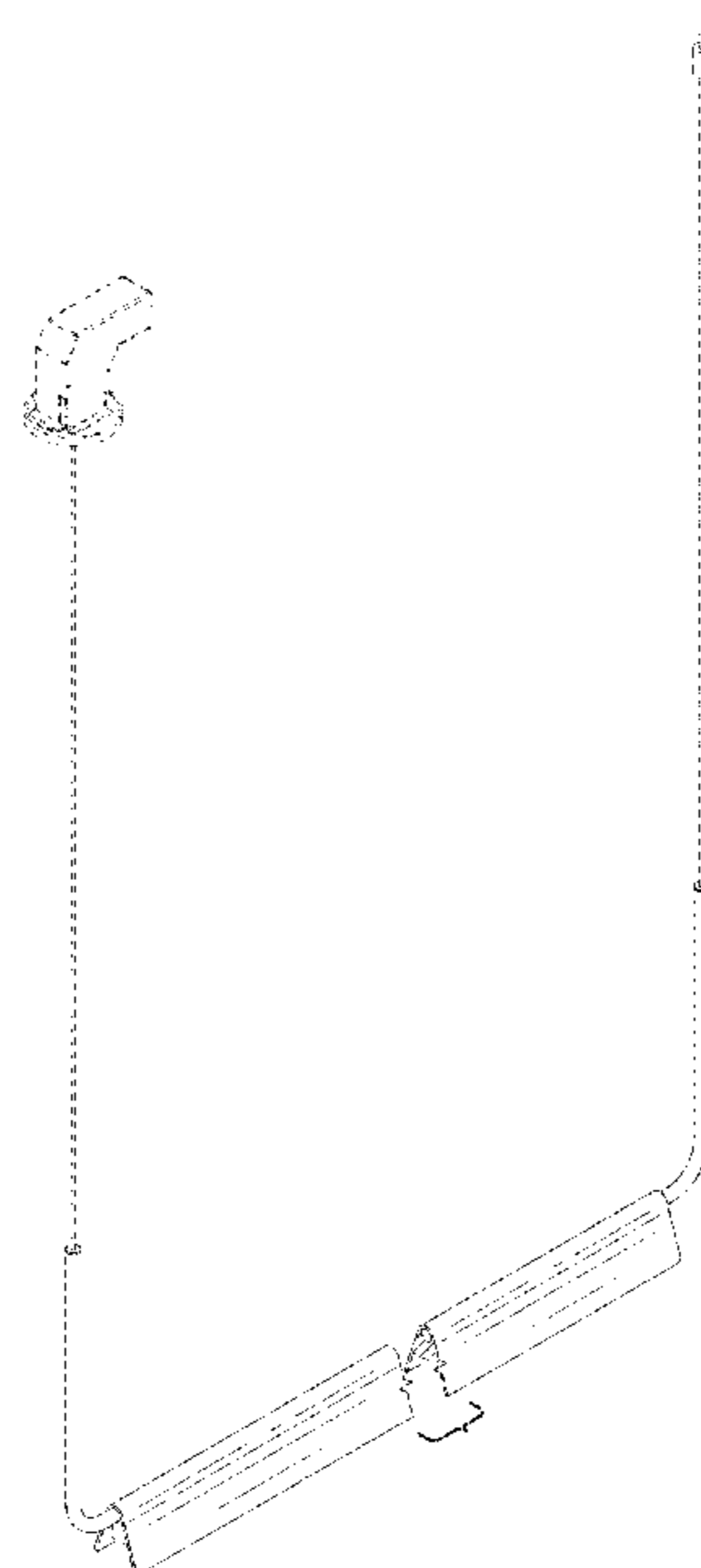

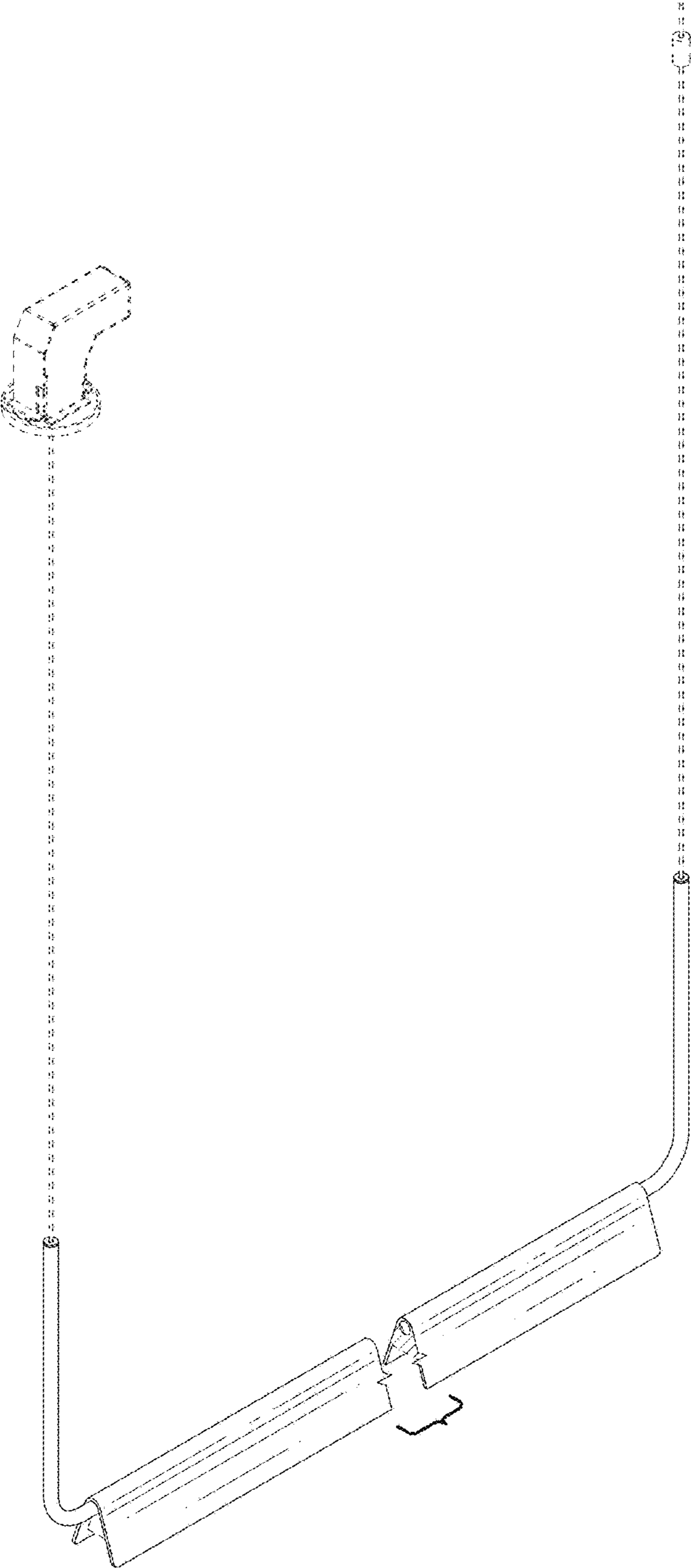

FIG. 1

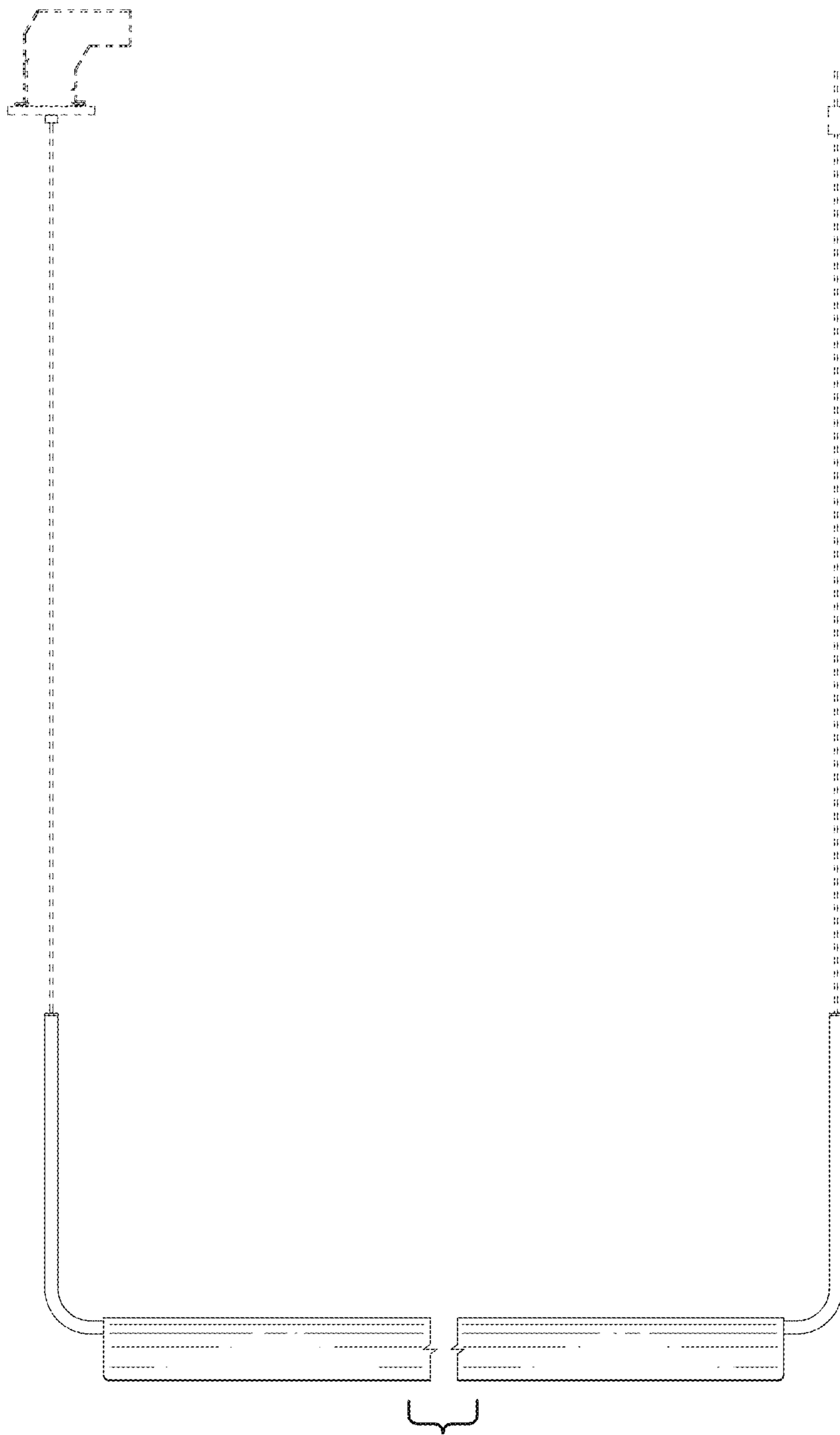

FIG. 2

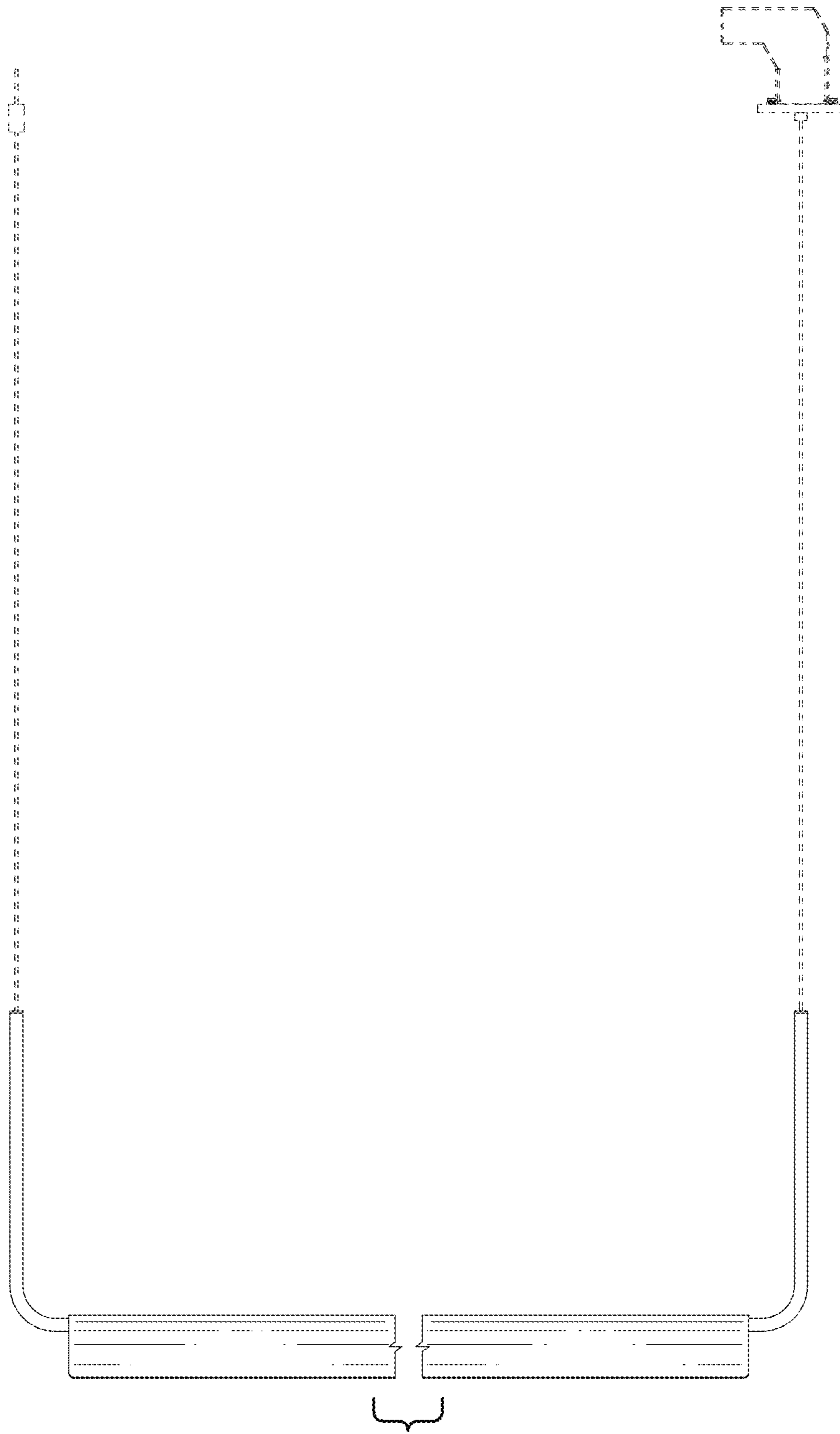

FIG. 3

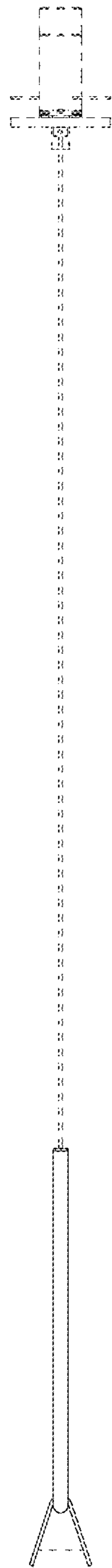

FIG. 4

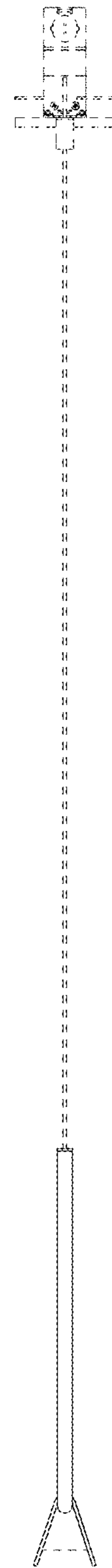

FIG. 5

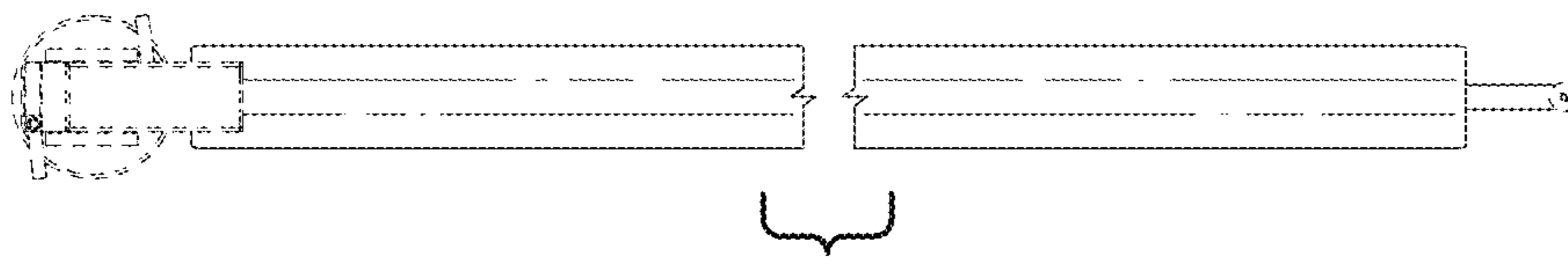

FIG. 6

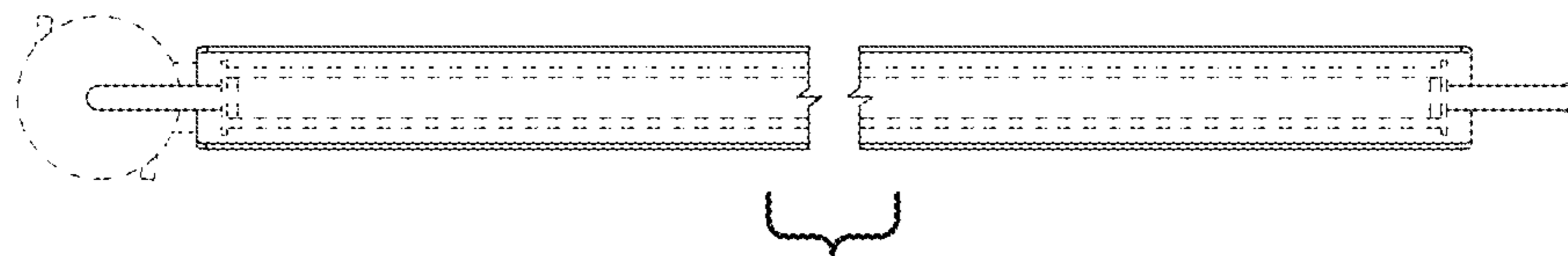

FIG. 7