



US00D826326S

(12) **United States Design Patent** (10) **Patent No.:** **US D826,326 S**
Sellon (45) **Date of Patent:** **** Aug. 21, 2018**

(54) **THREE DIMENSIONAL NAUTICAL NAVIGATION CHART**

(71) Applicant: **Paul Sellon**, North Kingstown, RI (US)

(72) Inventor: **Paul Sellon**, North Kingstown, RI (US)

(**) Term: **15 Years**

(21) Appl. No.: **29/583,241**

(22) Filed: **Nov. 3, 2016**

(51) **LOC (11) Cl.** **19-06**

(52) **U.S. Cl.**
USPC **D19/113**

(58) **Field of Classification Search**

USPC D6/300, 301, 302, 308, 310, 312, 313;
D12/181-183, 187, 404; D19/113, 114;
D20/42; D25/48.7

CPC B43L 1/00; B43L 1/12; B43L 3/00; G02F
1/157; G06F 3/0488

See application file for complete search history.

(56) **References Cited**

U.S. PATENT DOCUMENTS

D294,888 S *	3/1988	Kazanowski	D6/300
D542,935 S *	5/2007	Tedford	D25/48.7
D704,938 S *	5/2014	Mischel, Jr.	D6/300
D705,356 S *	5/2014	Kang	D19/113
D707,852 S *	6/2014	Maringer	D25/48.7
D714,389 S *	9/2014	Lee	D20/42
D739,464 S *	9/2015	Liu	D14/371
D754,979 S *	5/2016	Starck	D6/300
D784,452 S *	4/2017	Miller	D19/113
D804,194 S *	12/2017	Thams	D6/300
D809,600 S *	2/2018	Anderson	D19/113
2016/0005223 A1 *	1/2016	Gaiter	G01C 21/3673 345/427
2016/0363831 A1 *	12/2016	Ash	G02F 1/157

OTHER PUBLICATIONS

Fab Glassl posted at Amazon.com, posted on Apr. 12, 2013, ©
1996-2018 Amazon.com, [online], [site visited Apr. 25, 2018].

Available from Internet, <URL: https://www.amazon.com/Libbey-Stemless-11-75-Ounce-White/dp/B0113DBUVA/ref=sr_1_1?ie=UTF8&qid=1496677717&sr=8-1&keywords=Libbey+217++11.75+Oz.+Stemless+Wine+Glass>.*

Layered Landscapel posted at thatlastlandscape.wordpress.com, posted on Mar. 17, 2011 [online], [site visited May 10, 2018]. Available from Internet, <URL: <https://thatlastlandscape.wordpress.com/2011/03/17/layered-landscapes/>>.*

Body Mapl posted at www.clairebennettprints.com, posted on Mar. 25, 2016 [online], [site visited May 10, 2018]. Available from Internet, <URL: <http://www.clairebennettprints.com/single-post/2016/05/25/Body-Map-A-new-series-of-work-for-Creative-Reactions-2016>>.*

* cited by examiner

Primary Examiner — Derrick Holland

Assistant Examiner — Andrew Kerr

(74) *Attorney, Agent, or Firm* — Salter & Michaelson

(57) **CLAIM**

The ornamental design for a three dimensional nautical navigation chart, as shown and described.

DESCRIPTION

FIG. 1 is a perspective view of a three dimensional nautical navigation chart, showing my new design;

FIG. 2 is a top plan view thereof;

FIG. 3 is a bottom plan view thereof;

FIG. 4 is a front elevational view thereof;

FIG. 5 is a rear elevational view thereof;

FIG. 6 is a left side elevational view thereof;

FIG. 7 is a right side elevational view thereof; and,

FIG. 8 is an exploded perspective view thereof.

The broken lines shown in the drawing views are included for the purpose of showing environmental structure that forms no part of the claimed design.

1 Claim, 5 Drawing Sheets

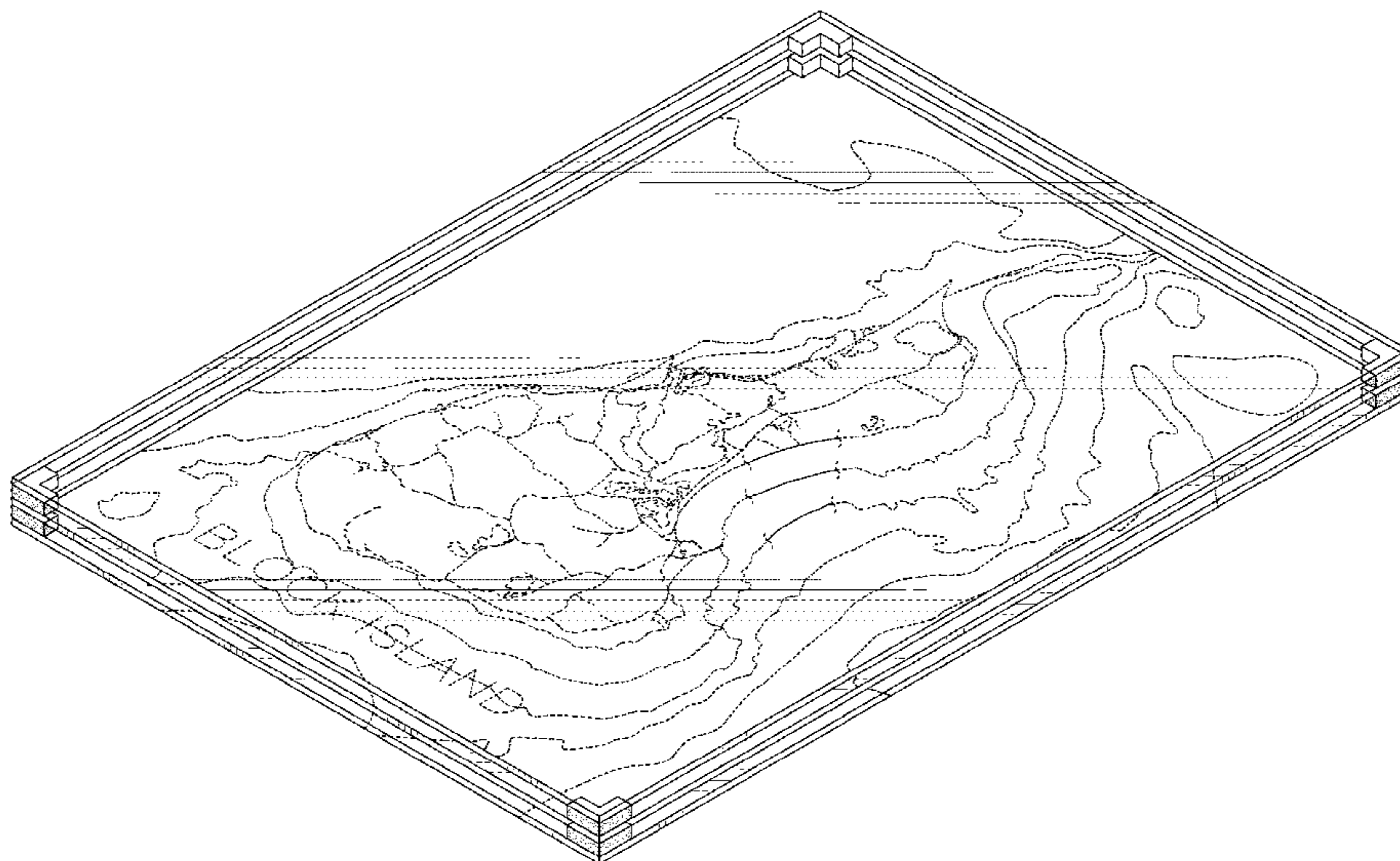

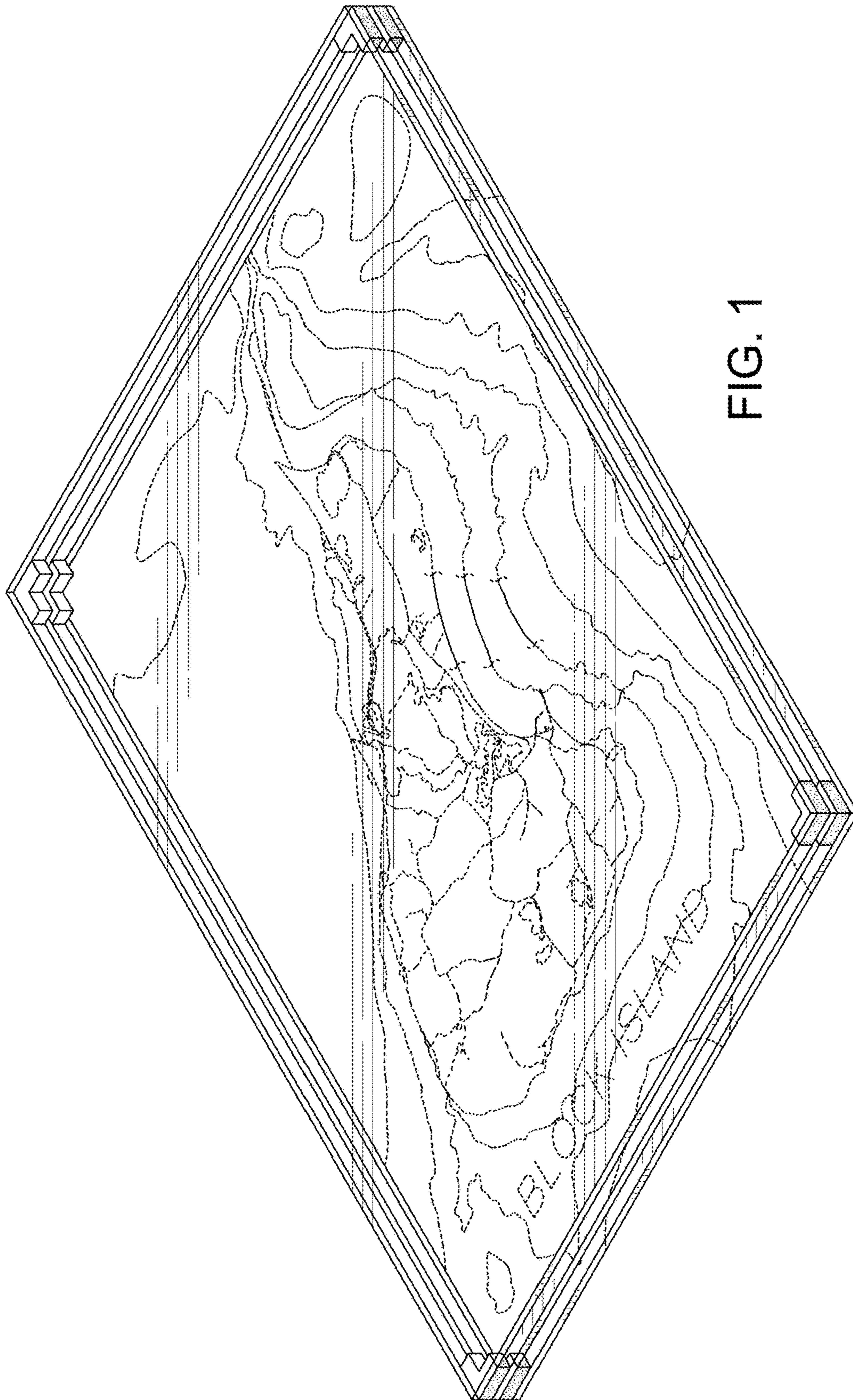

FIG. 1

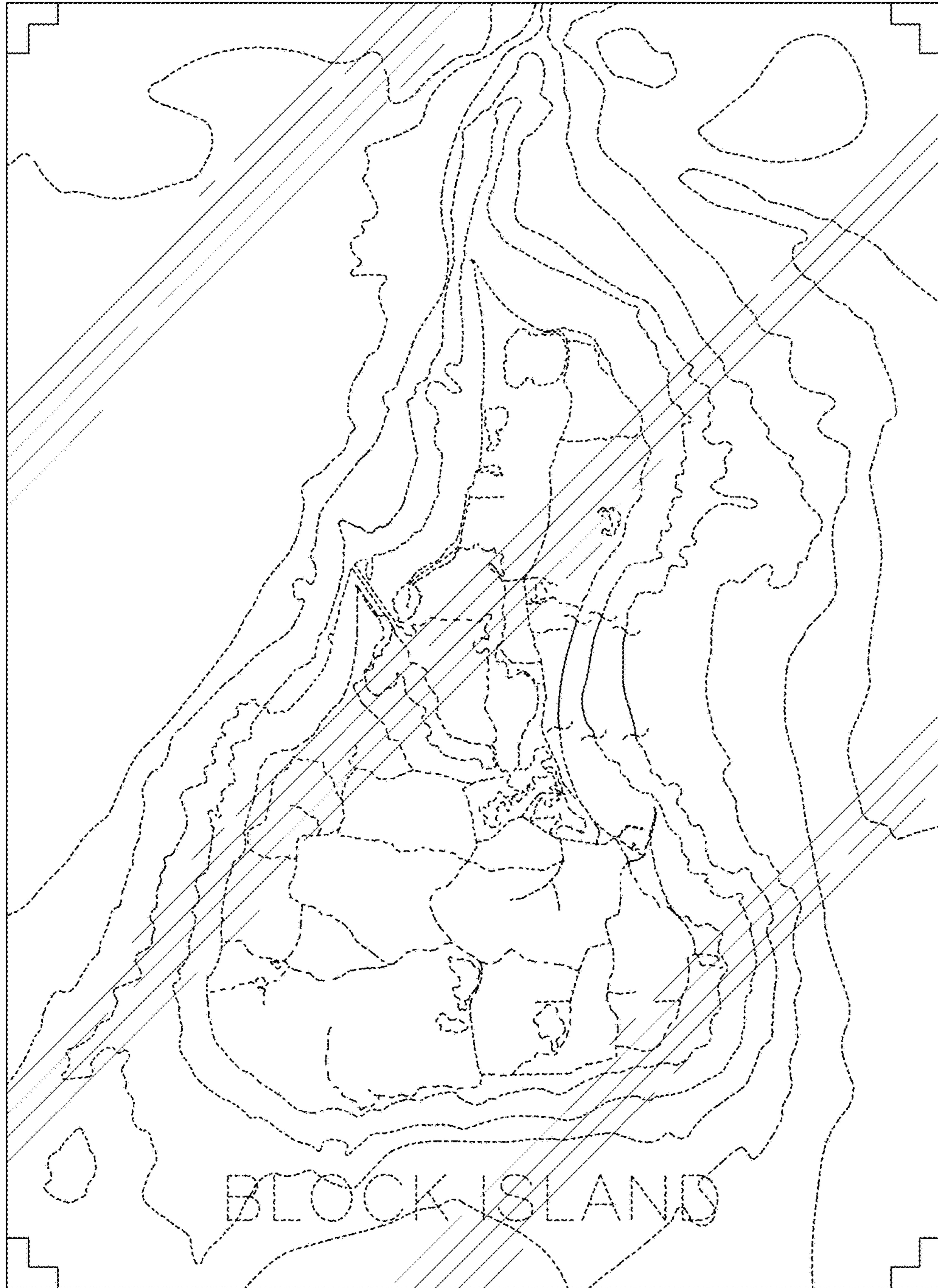

FIG. 2

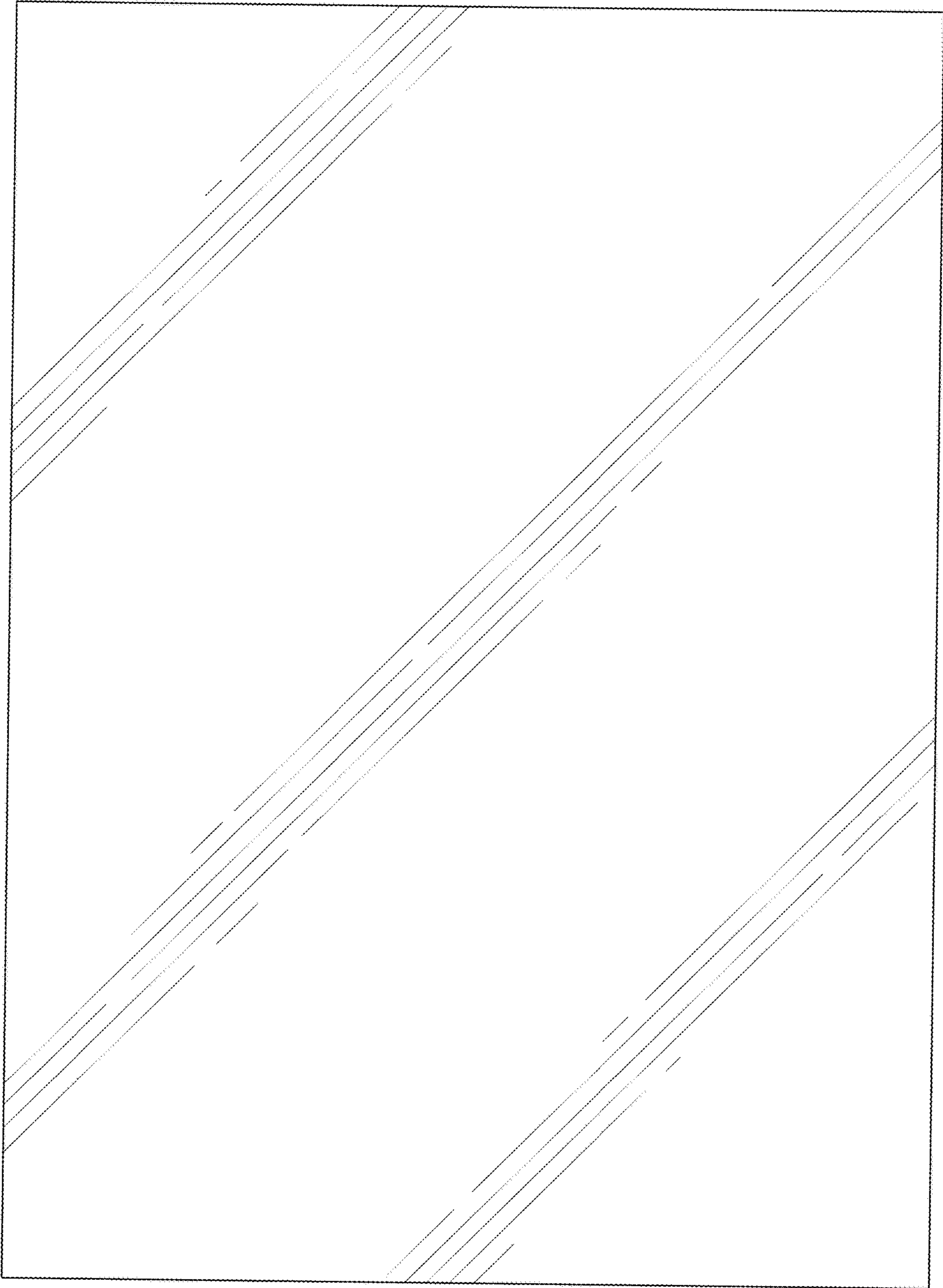

FIG. 3



FIG. 4

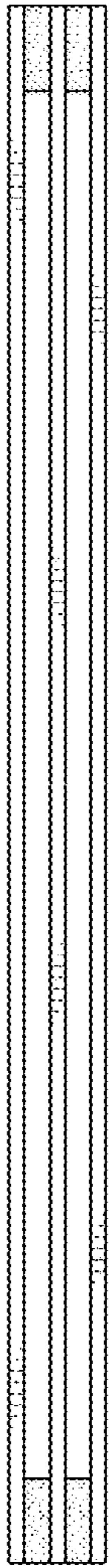

FIG. 5



FIG. 6

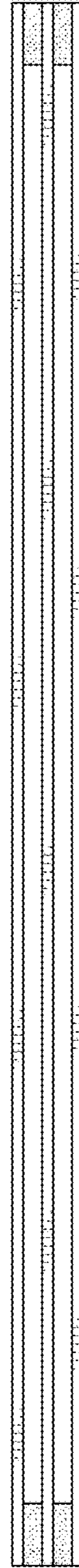

FIG. 7

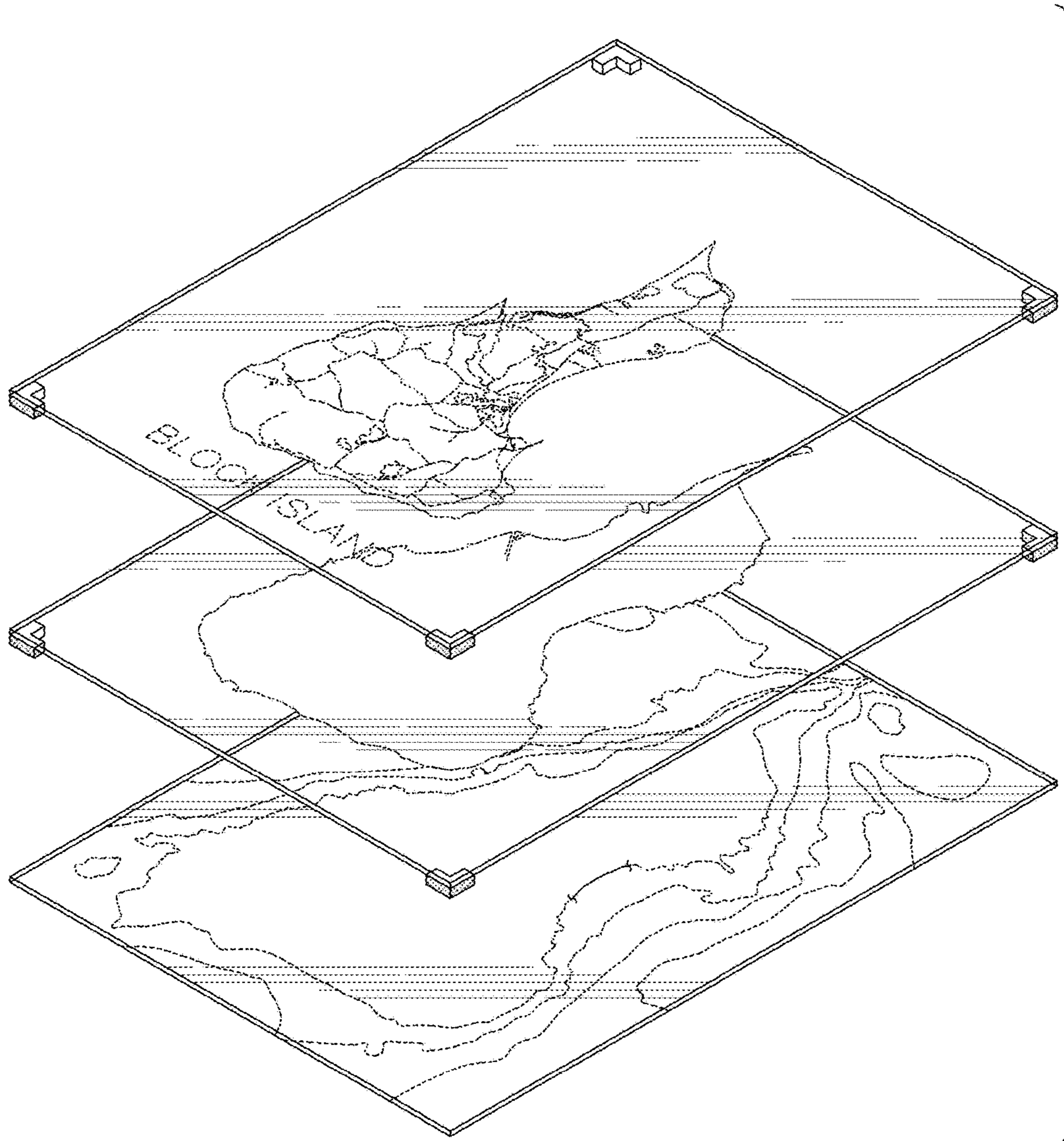

FIG. 8