

US00D826141S

(12) **United States Design Patent** (10) **Patent No.:** **US D826,141 S**
Castellini et al. (45) **Date of Patent:** **** Aug. 21, 2018**

(54) **TIRE**
(71) Applicant: **Pirelli Tyre S.p.A.**, Milan (IT)
(72) Inventors: **Alessandro Castellini**, Milan (IT);
Daniele Lorenzetti, Milan (IT); **Fabio Montanaro**, Milan (IT)
(73) Assignee: **PIRELLI TYRE S.p.A.**, Milan (IT)
(**) Term: **15 Years**
(21) Appl. No.: **29/637,735**
(22) Filed: **Feb. 21, 2018**

D627,713 S 11/2010 Le
D661,244 S 6/2012 Buchinger-Barnstorf
D661,245 S 6/2012 Buchinger-Barnstorf
D662,458 S 6/2012 De Benedittis
D739,813 S * 9/2015 Moore D12/600
D739,814 S * 9/2015 Moore D12/600
D740,746 S 10/2015 Brown
D754,593 S 4/2016 Wang
D756,902 S 5/2016 Nomoto
D760,149 S 6/2016 Kristen
D761,194 S * 7/2016 Dixon D12/600
D761,197 S * 7/2016 Dixon D12/602
D769,803 S 10/2016 Oraison
D776,608 S 1/2017 Kristen

(Continued)

Primary Examiner — Robert M. Spear
(74) *Attorney, Agent, or Firm* — Finnegan, Henderson, Farabow, Garrett & Dunner, L.L.P.

Related U.S. Application Data

(62) Division of application No. 29/544,824, filed on Nov. 6, 2015, now Pat. No. Des. 815,023.

Foreign Application Priority Data

May 8, 2015 (EM) 002697060

(51) **LOC (11) Cl.** **12-15**

(52) **U.S. Cl.**
USPC **D12/604**; D12/600

(58) **Field of Classification Search**
USPC D12/559, 564, 565, 594, 595, 600, 601
CPC B60C 11/0306; B60C 11/0311; B60C 11/0313; B60C 11/1204
See application file for complete search history.

References Cited

U.S. PATENT DOCUMENTS

5,137,068 A 8/1992 Loidl
D405,741 S 2/1999 Weber
D452,199 S * 12/2001 Robert D12/594
D456,769 S 5/2002 Dixon
D528,500 S 9/2006 Le
D554,055 S 10/2007 Beauguitte

(57) **CLAIM**

The ornamental design for a tire, as shown and described.

DESCRIPTION

FIG. 1 is a perspective view of a tire, showing our new design;
FIG. 2 is a front elevation view thereof, it being understood that the tread pattern is repeated throughout the circumference of the tire;
FIG. 3 is a rear elevation view thereof;
FIG. 4 is a left side elevation view thereof, with the right side view being identical thereof;
FIG. 5 is an enlarged front elevation view of FIG. 2, showing a portion thereof; and,
FIG. 6 is an enlarged perspective view of FIG. 1, showing a portion thereof.
The portions depicted in broken lines of uneven length define the unclaimed boundary of the claimed design. The portions depicted in broken dashed lines illustrate portions of the tire that form no part of the claimed design.

1 Claim, 6 Drawing Sheets

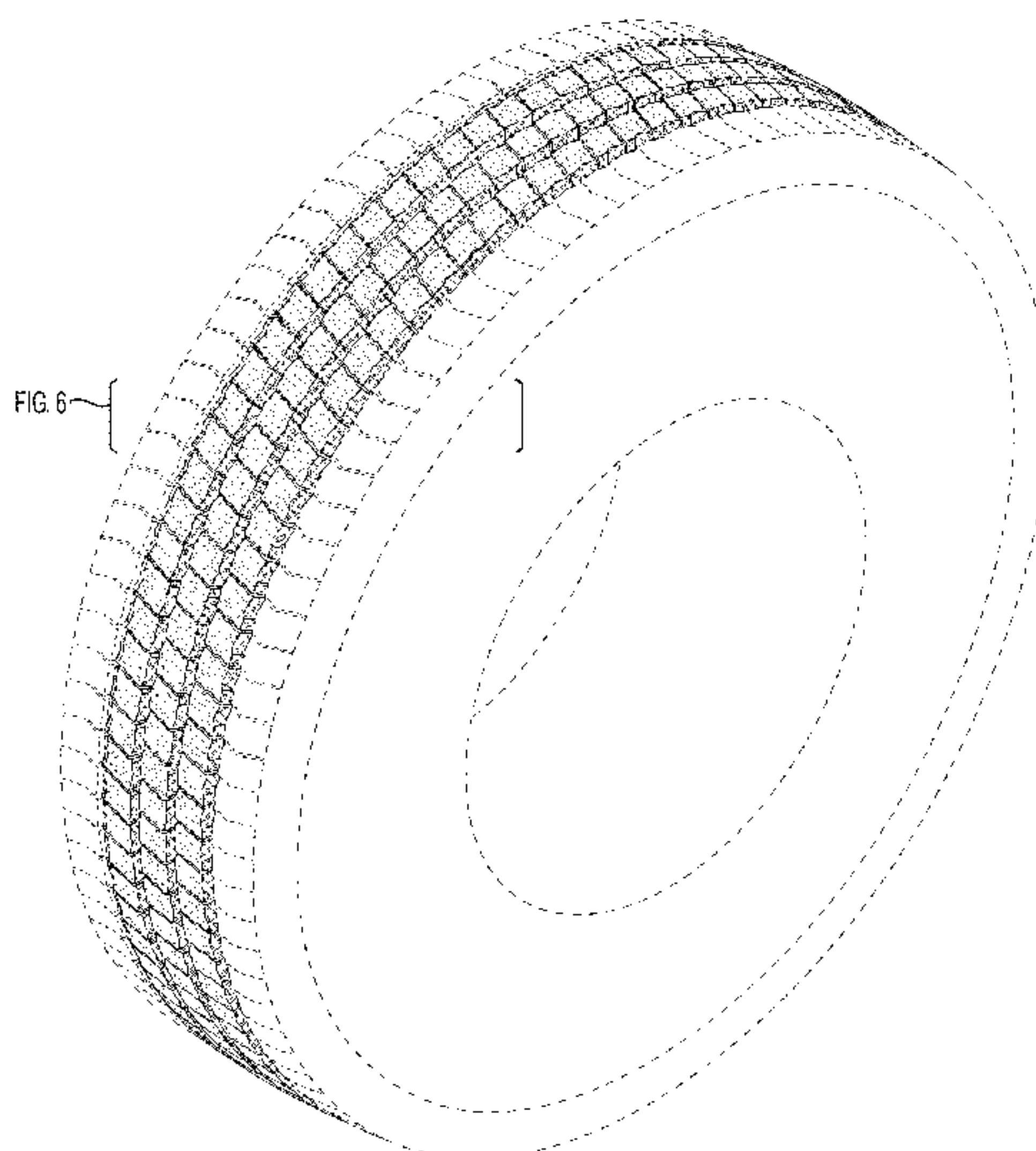

(56)

References Cited

U.S. PATENT DOCUMENTS

D785,555 S * 5/2017 Bacher D12/588
D803,772 S * 11/2017 Scheifele D12/604

* cited by examiner

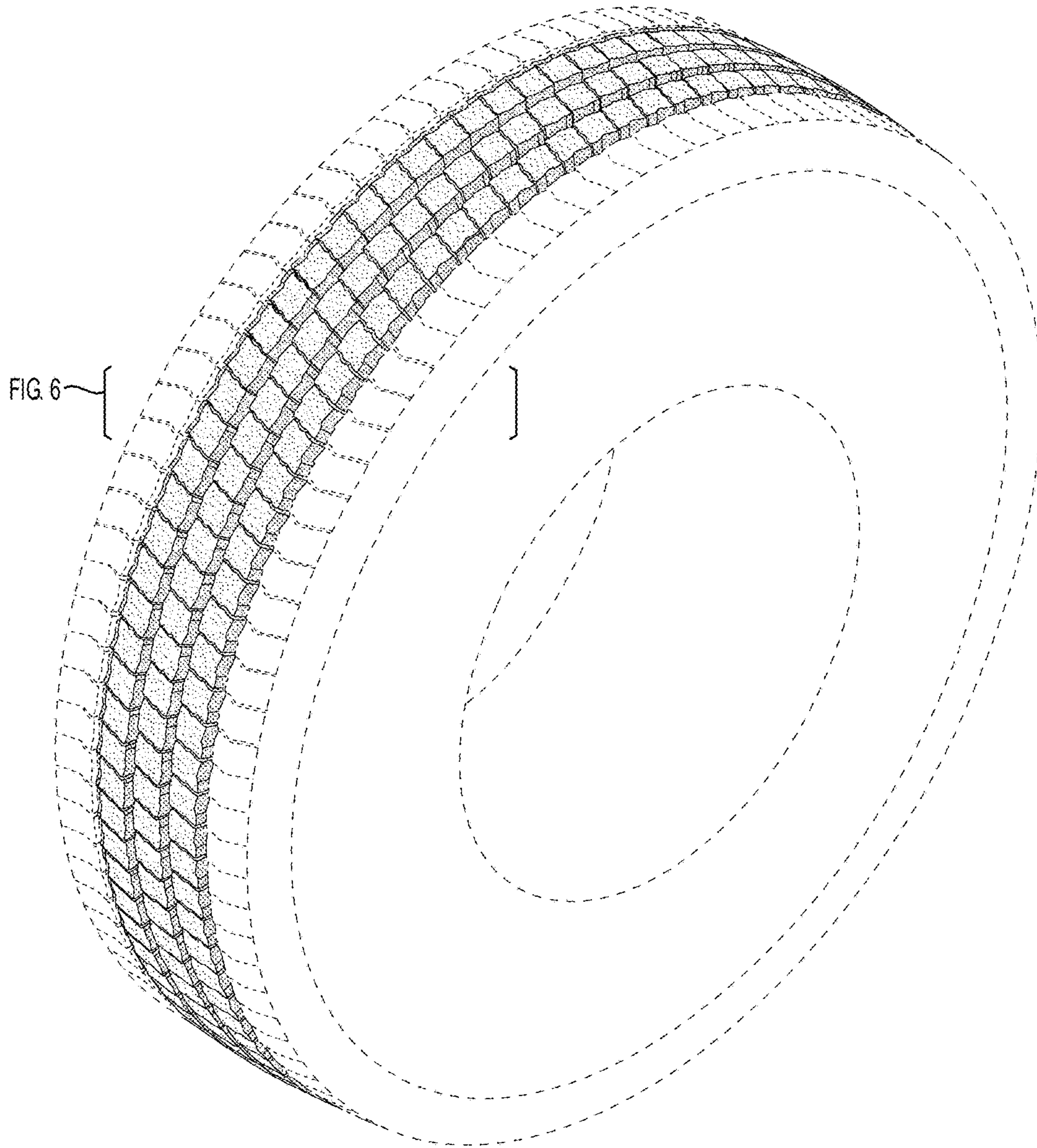

FIG. 1

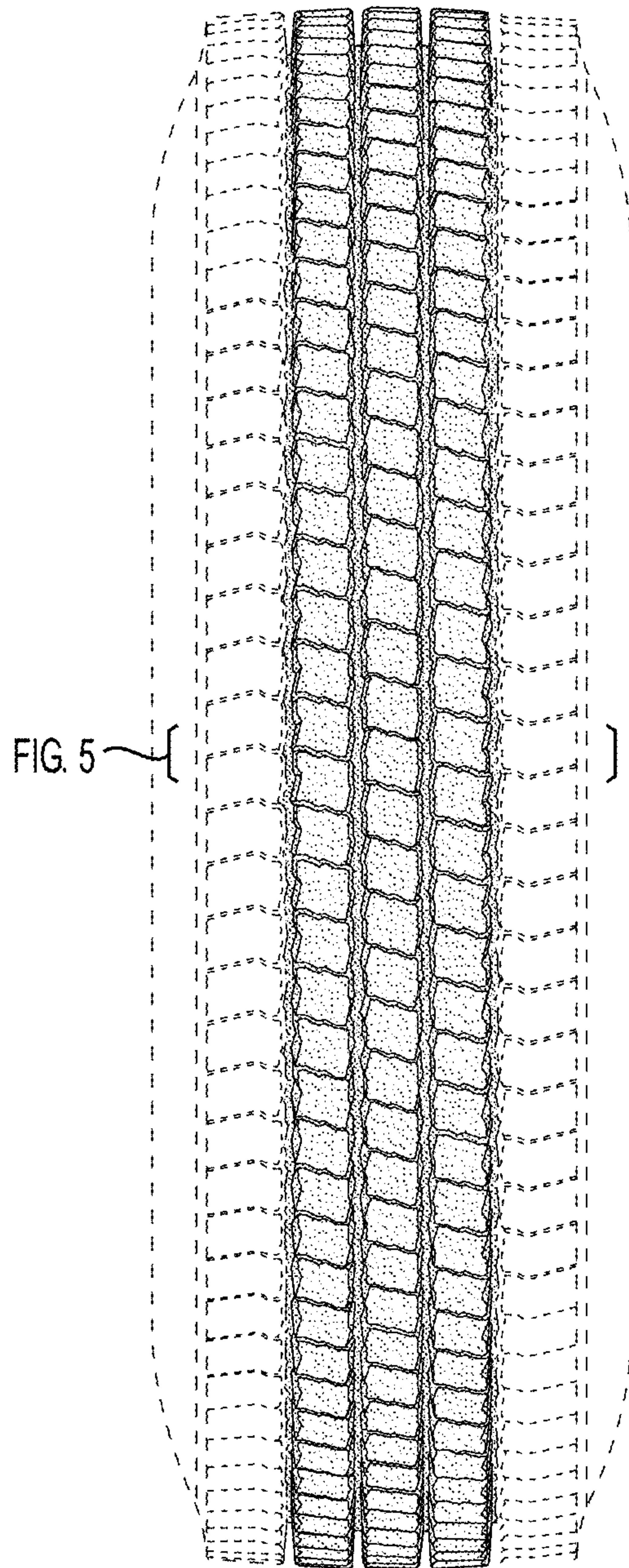

FIG. 2

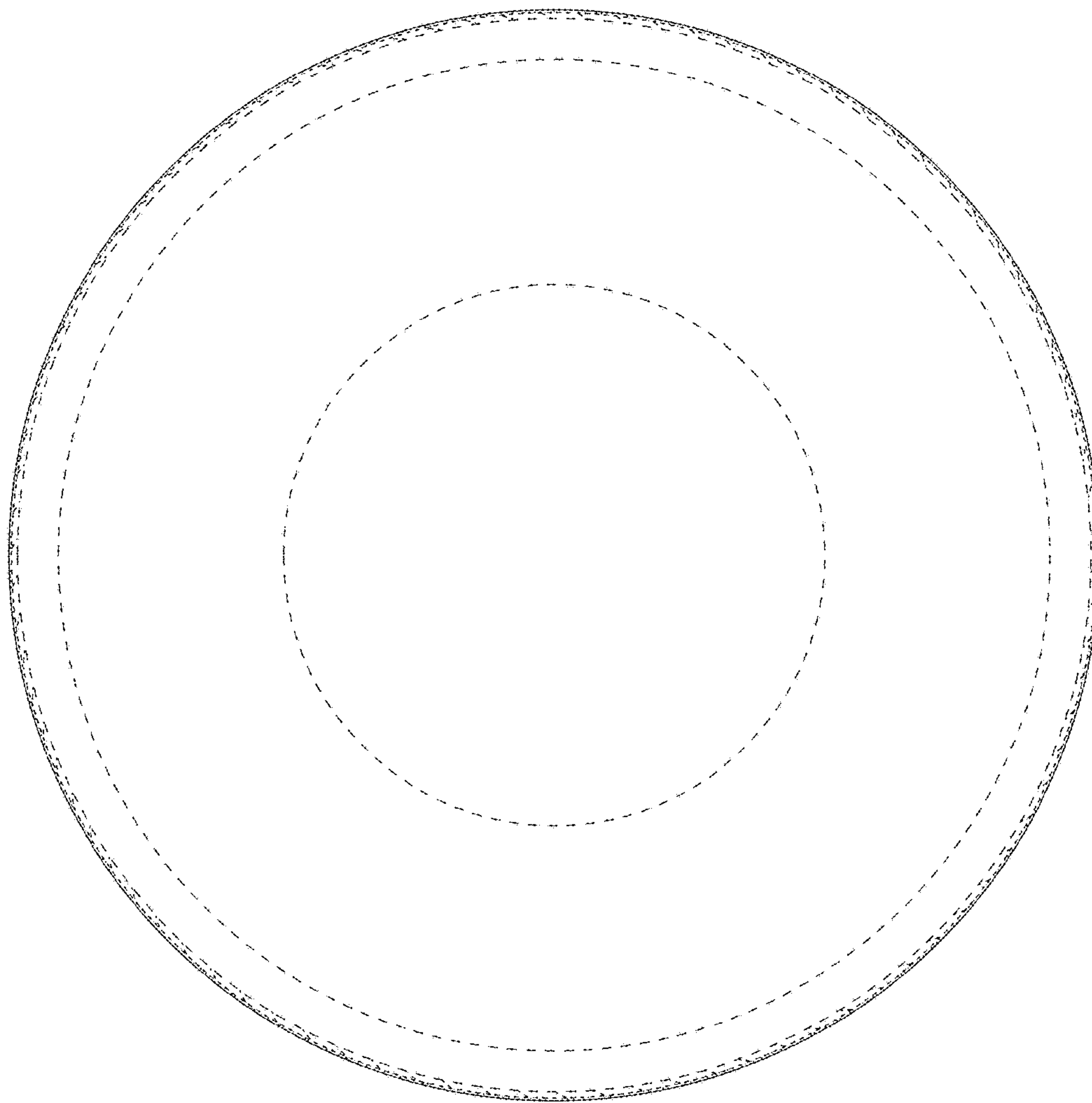

FIG. 3

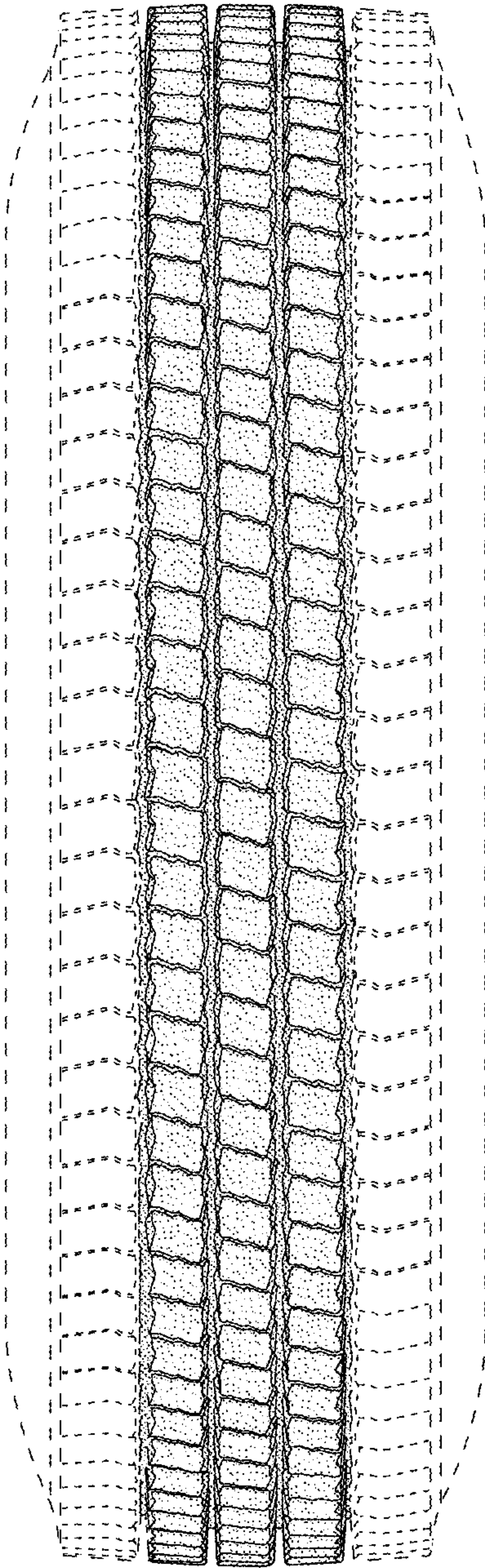

FIG. 4

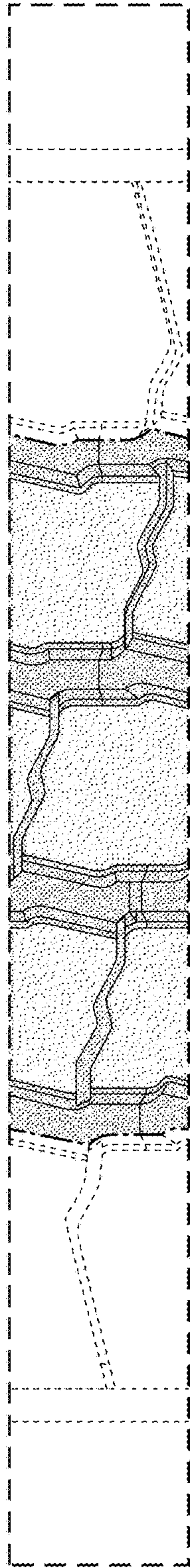

FIG. 5

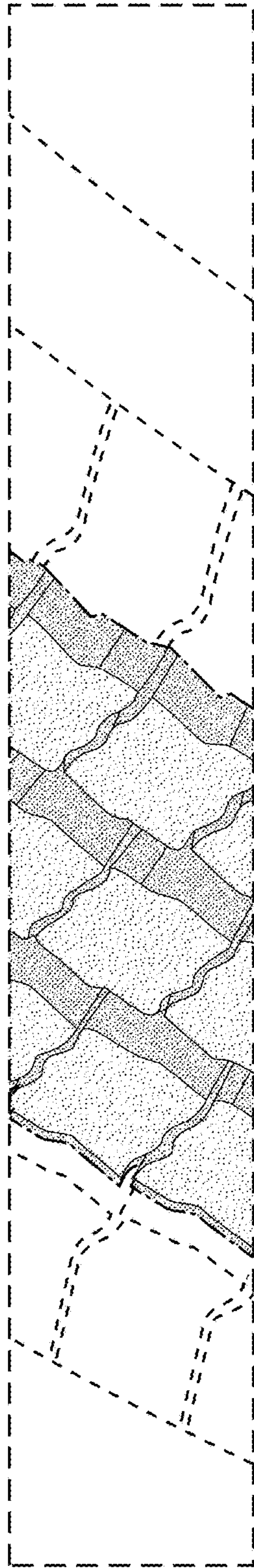

FIG. 6