



US00D826137S

(12) **United States Design Patent** (10) **Patent No.:** **US D826,137 S**
Mishima (45) **Date of Patent:** **** Aug. 21, 2018**

(54) **TIRE FOR AUTOMOBILE**

(71) Applicant: **SUMITOMO RUBBER INDUSTRIES, LTD.**, Hyogo (JP)

(72) Inventor: **Mari Mishima**, Kobe (JP)

(**) Term: **15 Years**

(21) Appl. No.: **35/503,464**

(22) Filed: **Jan. 30, 2017**

(80) **Hague Agreement Data**

Int. Filing Date: **Jan. 30, 2017**

Int. Reg. No.: **DM/094535**

Int. Reg. Date: **Jan. 30, 2017**

Int. Reg. Pub. Date: **Aug. 4, 2017**

(51) **LOC (11) Cl.** **12-15**

(52) **U.S. Cl.**
USPC **D12/521**

(58) **Field of Classification Search**
USPC D12/505, 519, 521-524, 533-567
CPC B60C 11/0302; B60C 2011/0358; B60C
2011/0374
See application file for complete search history.

(56) **References Cited**

U.S. PATENT DOCUMENTS

D524,233 S * 7/2006 Marazzi D12/521
D560,595 S * 1/2008 Bindner D12/521

D598,365 S * 8/2009 Tagashira D12/517
D613,235 S * 4/2010 Kossi D12/521
D713,325 S * 9/2014 Maxwell D12/521
D737,752 S * 9/2015 Shondel D12/521
D789,870 S * 6/2017 Dixon D12/521
D789,872 S * 6/2017 Schoepner D12/521
D817,258 S * 5/2018 Kikuchi D12/521

* cited by examiner

Primary Examiner — George D. Kirschbaum

Assistant Examiner — Joseph J Kukella

(57) **CLAIM**

The ornamental design for a tire for automobile, as shown and described.

DESCRIPTION

- 1. Tire for automobile
- 1.1 : Front
- 1.2 : Back
- 1.3 : Top
- 1.4 : Bottom
- 1.5 : Right
- 1.6 : Left
- 1.7 : Perspective
- 1.8 : Enlarged

1 Claim, 8 Drawing Sheets

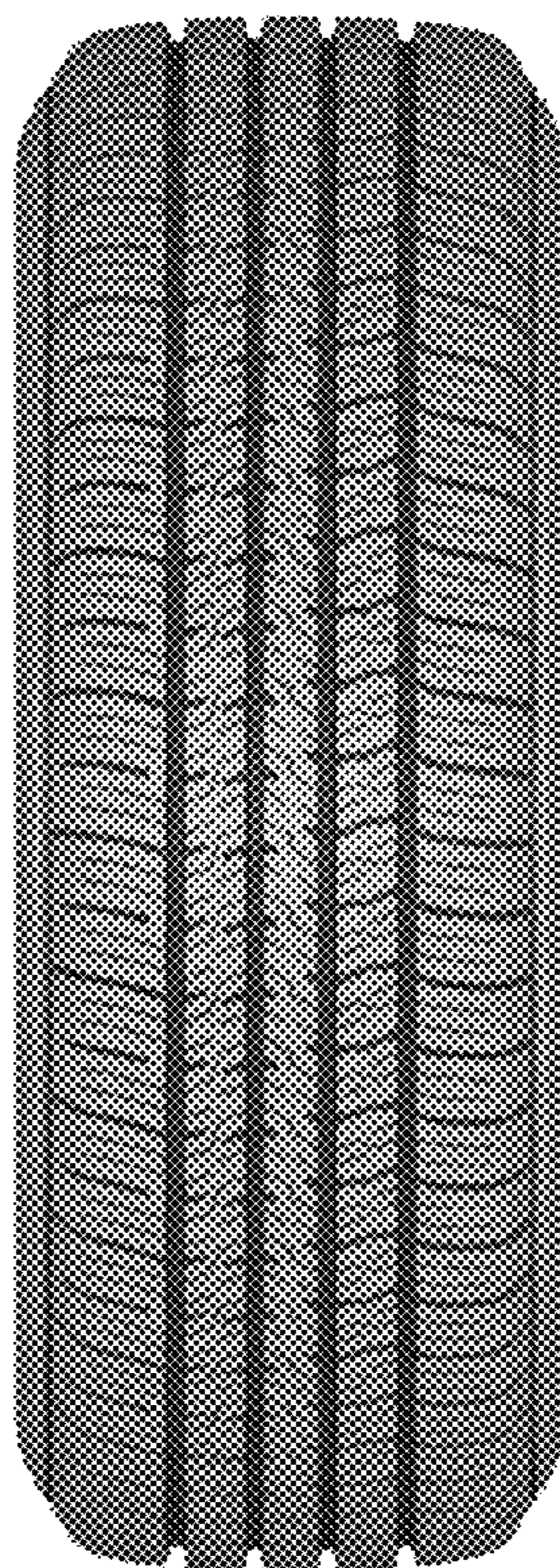

1.1

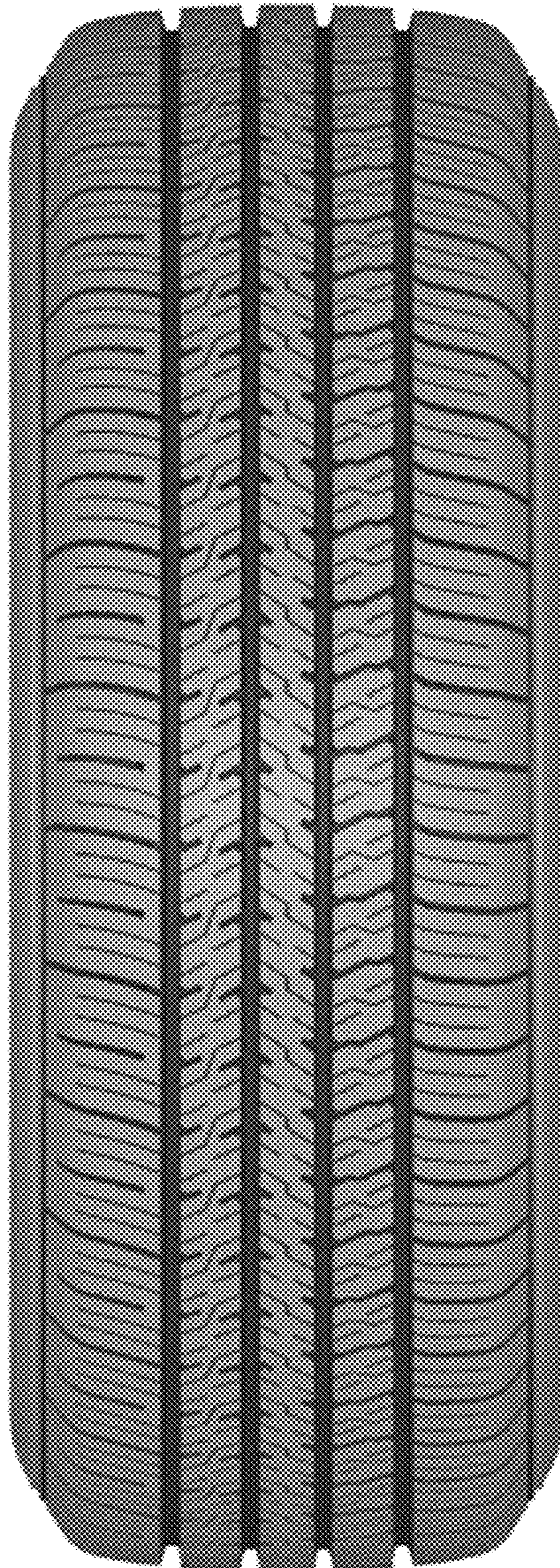

1.2



1.3

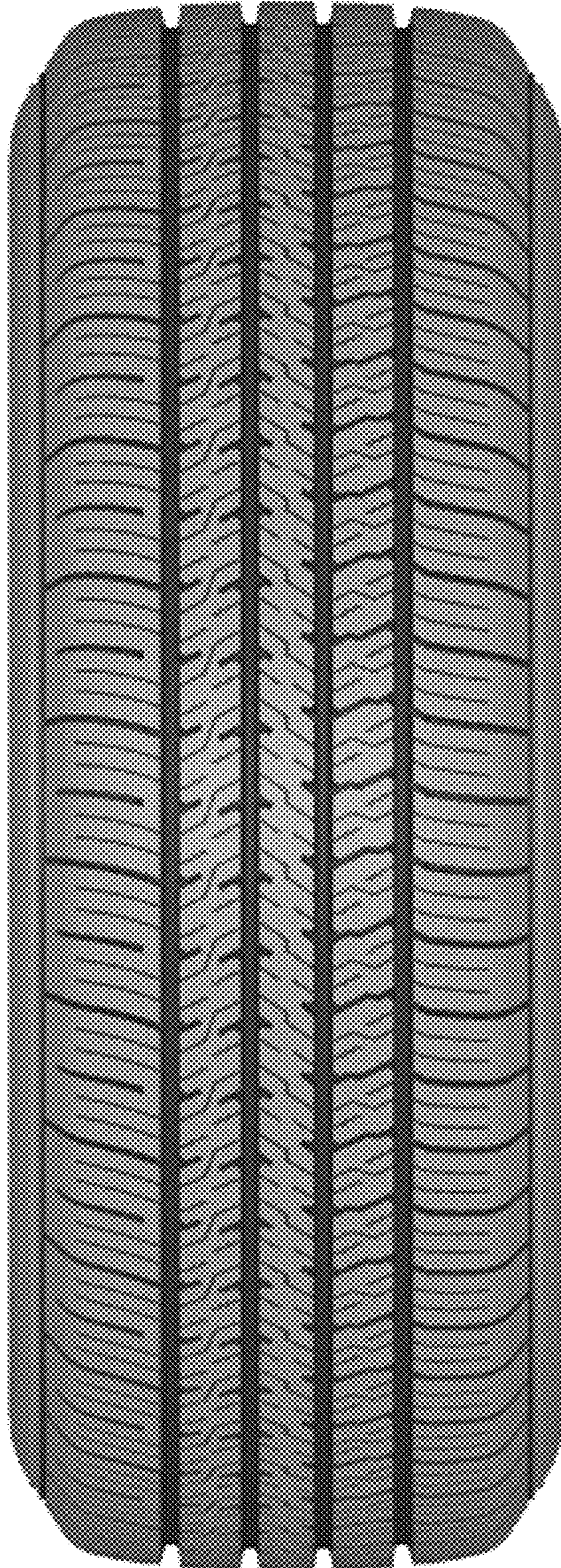

1.4

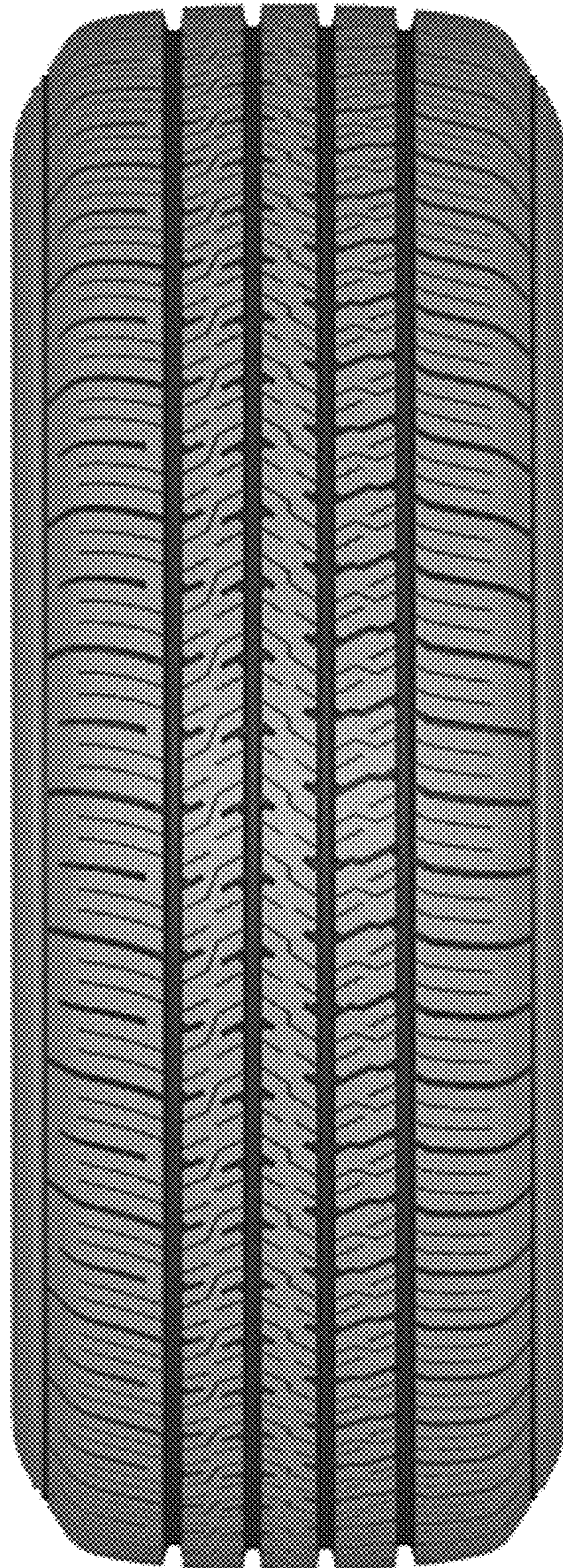

1.5

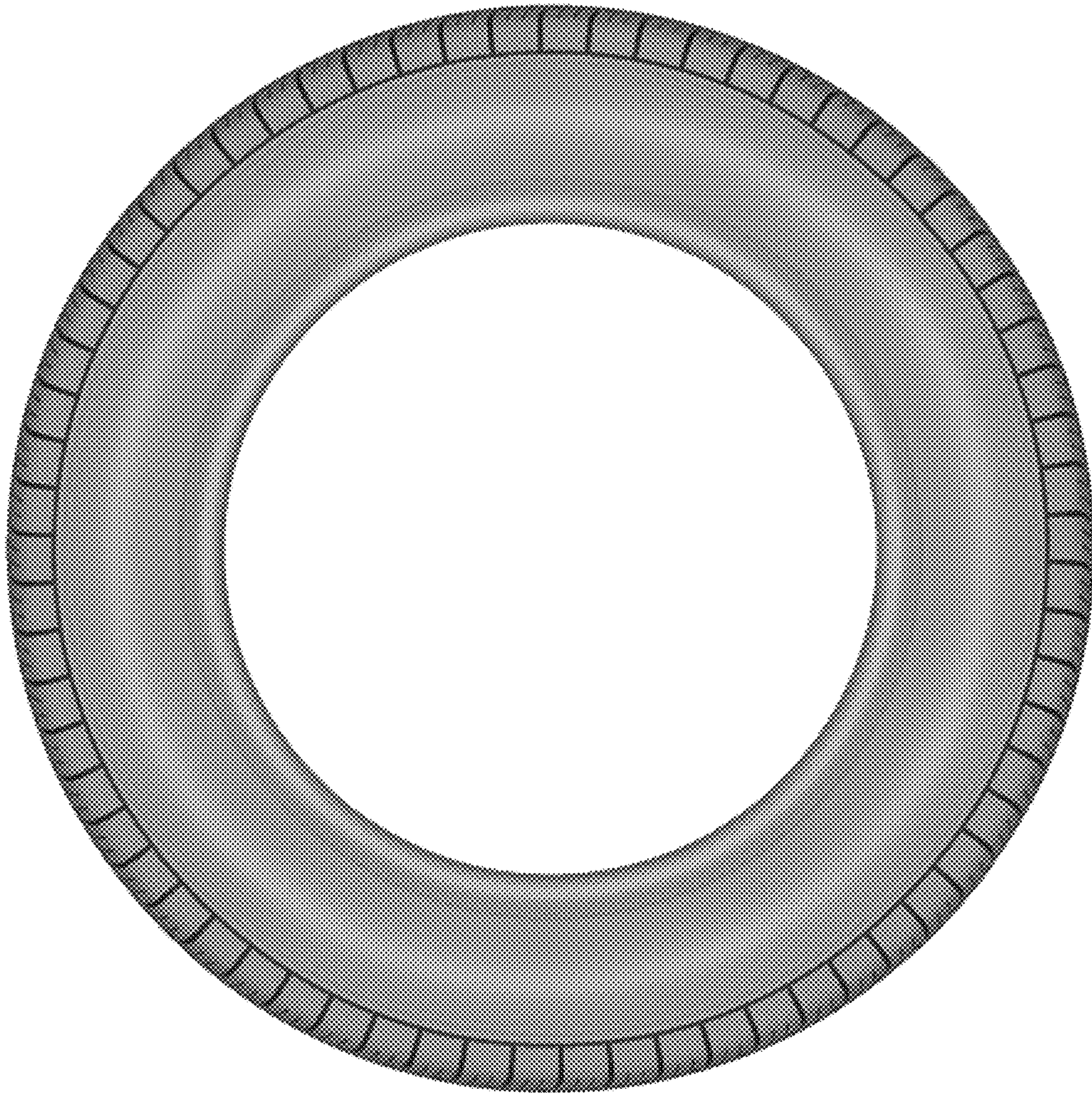

1.6

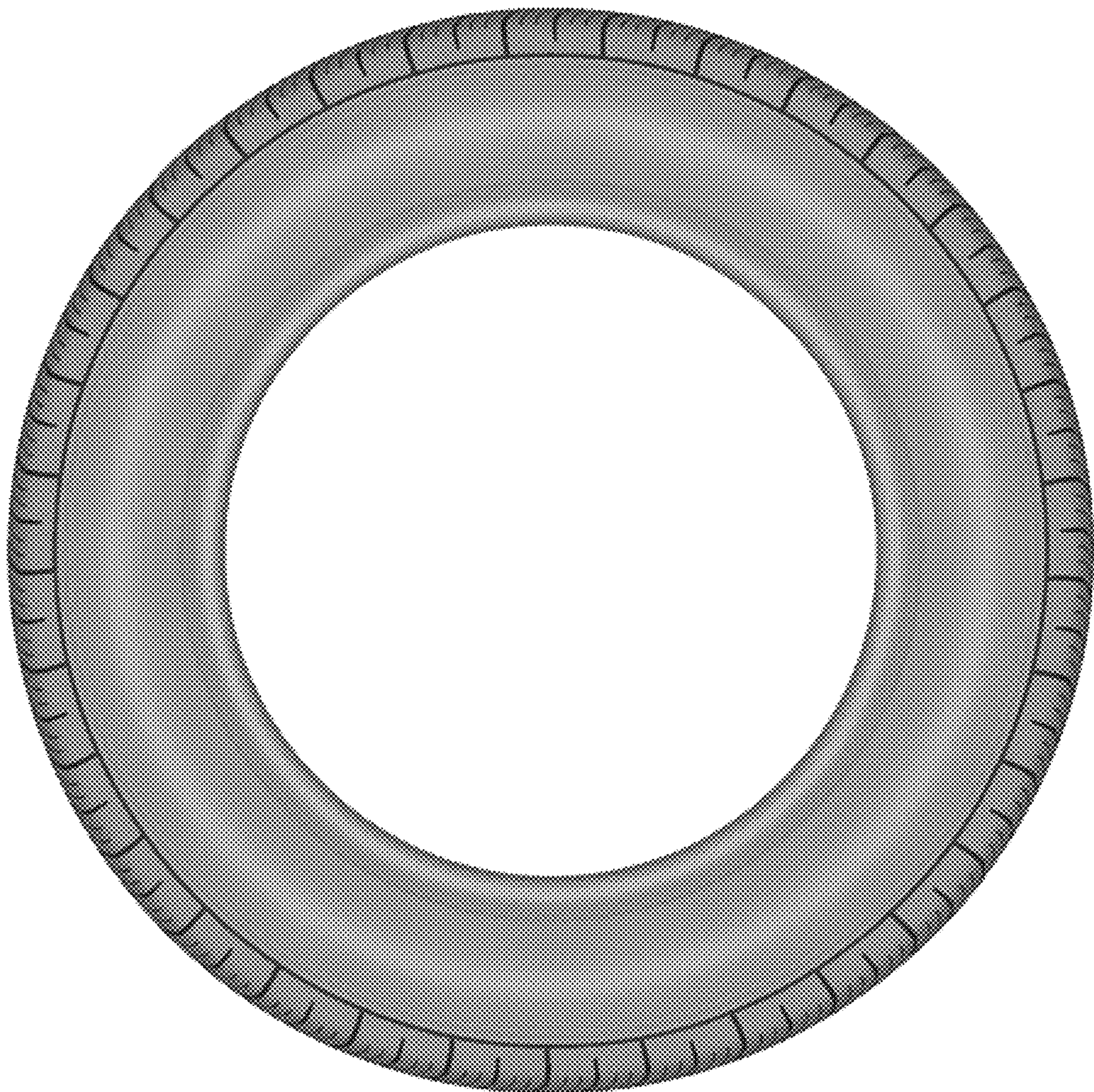

1.7



1.8

