



US00D826099S

(12) **United States Design Patent**
Kubota et al.

(10) **Patent No.:** **US D826,099 S**

(45) **Date of Patent:** **** Aug. 21, 2018**

(54) **MOTOR SCOOTER OR MOTOR SCOOTER REPLICA**

(71) Applicant: **HONDA MOTOR CO., LTD.**, Tokyo (JP)

(72) Inventors: **Yoshitaka Kubota**, Saitama (JP);
Valerio Aiello, Rome (IT)

(73) Assignee: **HONDA MOTOR CO., LTD.**, Tokyo (JP)

(**) Term: **15 Years**

(21) Appl. No.: **29/586,997**

(22) Filed: **Dec. 8, 2016**

(30) **Foreign Application Priority Data**

Jun. 10, 2016 (JP) 2016-012386

(51) **LOC (11) Cl.** **12-11**

(52) **U.S. Cl.**
USPC **D12/110**

(58) **Field of Classification Search**

USPC D12/110, 111, 112, 114, 117, 119
CPC ... B62K 3/00; B62K 3/02; B62K 5/00; B62K 5/003; B62K 5/007; B62K 5/01; B62K 11/00; B62K 11/02; B62K 11/04; B62K 15/00; B62K 2202/00; B62K 19/46
See application file for complete search history.

(56) **References Cited**

U.S. PATENT DOCUMENTS

D548,140 S * 8/2007 Lin D12/110
D556,093 S * 11/2007 Tanaka D12/110
D574,300 S * 8/2008 Kitayama D12/110
D586,700 S * 2/2009 Chiu D12/110

D600,163 S * 9/2009 Kubota D12/110
D627,264 S * 11/2010 Huang D12/110
D669,396 S * 10/2012 Sawatsutipan D12/110
D678,129 S * 3/2013 Kubota D12/110
D696,982 S * 1/2014 Nishimoto D12/110
D726,076 S * 4/2015 Arai D12/114
D731,365 S * 6/2015 Arai D12/114
D761,699 S * 7/2016 Watanabe D12/110
2016/0090143 A1 * 3/2016 Yamamoto B62K 19/46
280/783

* cited by examiner

Primary Examiner — Karen S Acker

Assistant Examiner — Jerry Shiuan-Hua Hsu

(74) *Attorney, Agent, or Firm* — Birch, Stewart, Kolasch & Birch, LLP

(57) **CLAIM**

The ornamental design for a motor scooter or motor scooter replica, as shown and described.

DESCRIPTION

FIG. 1 is a front and right perspective view of a motor scooter or motor scooter replica showing our new design; FIG. 2 is a rear and left perspective view thereof; FIG. 3 is a right side elevational view thereof; FIG. 4 is a left side elevational view thereof; FIG. 5 is a front elevational view thereof; FIG. 6 is a rear elevational view thereof; FIG. 7 is top plan view thereof; FIG. 8 is a bottom view thereof; FIG. 9 is a front and left perspective view thereof; and, FIG. 10 is a rear and right perspective view thereof. The dash-dot lines in the drawings illustrate a boundary where the claimed subject matter stops. The dash-dot lines form no part of the claimed design.

1 Claim, 10 Drawing Sheets

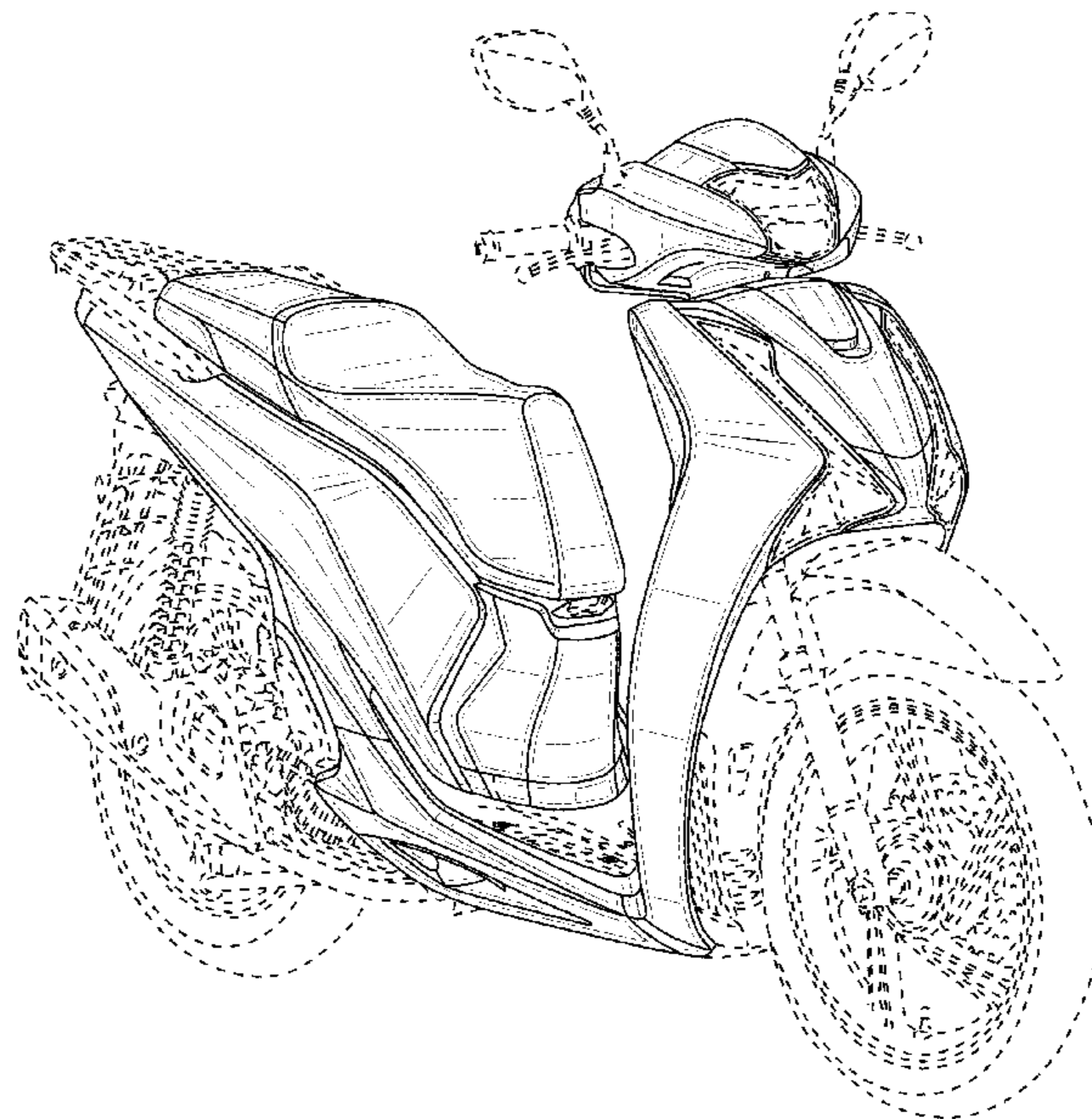

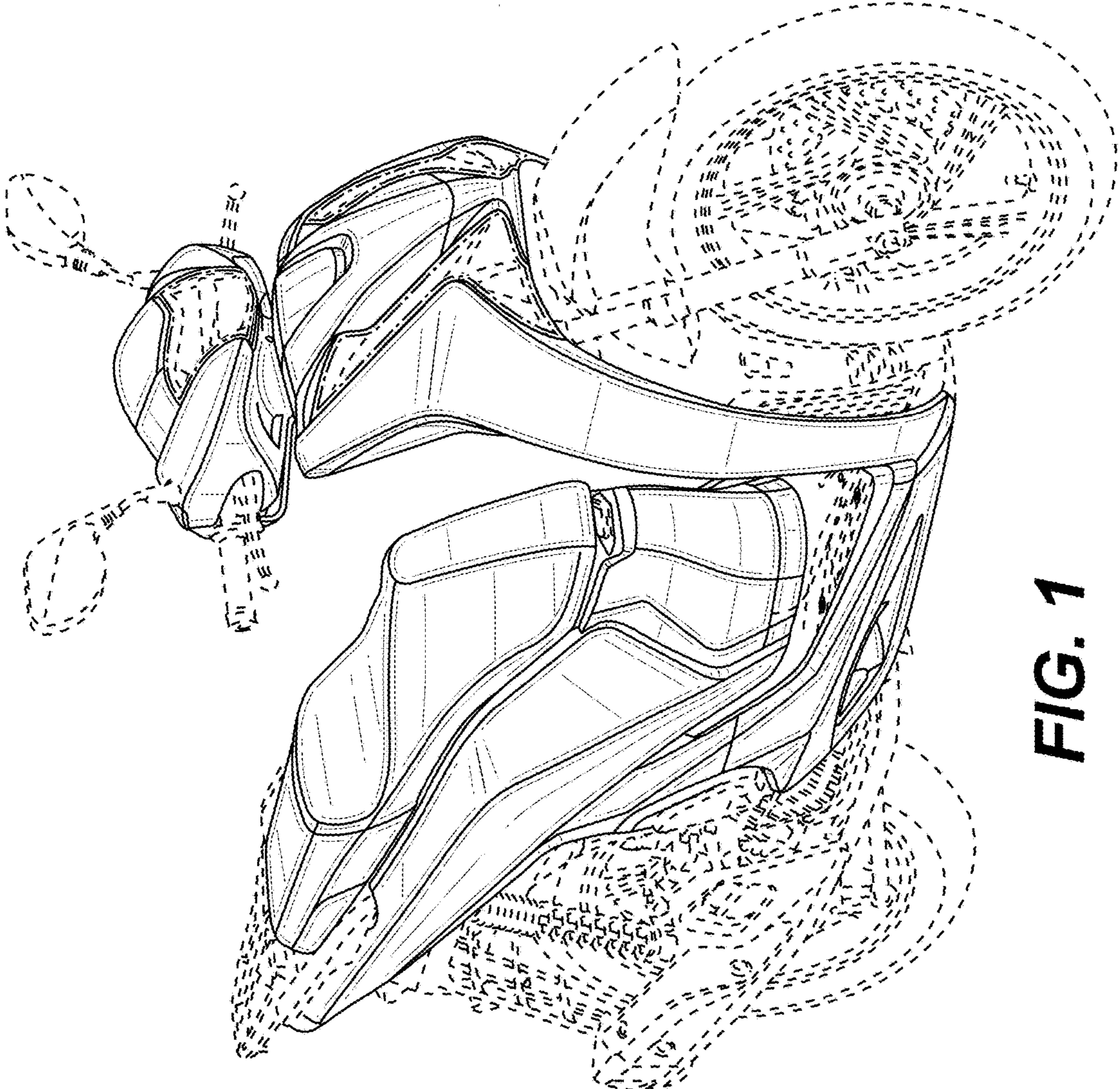

FIG. 1

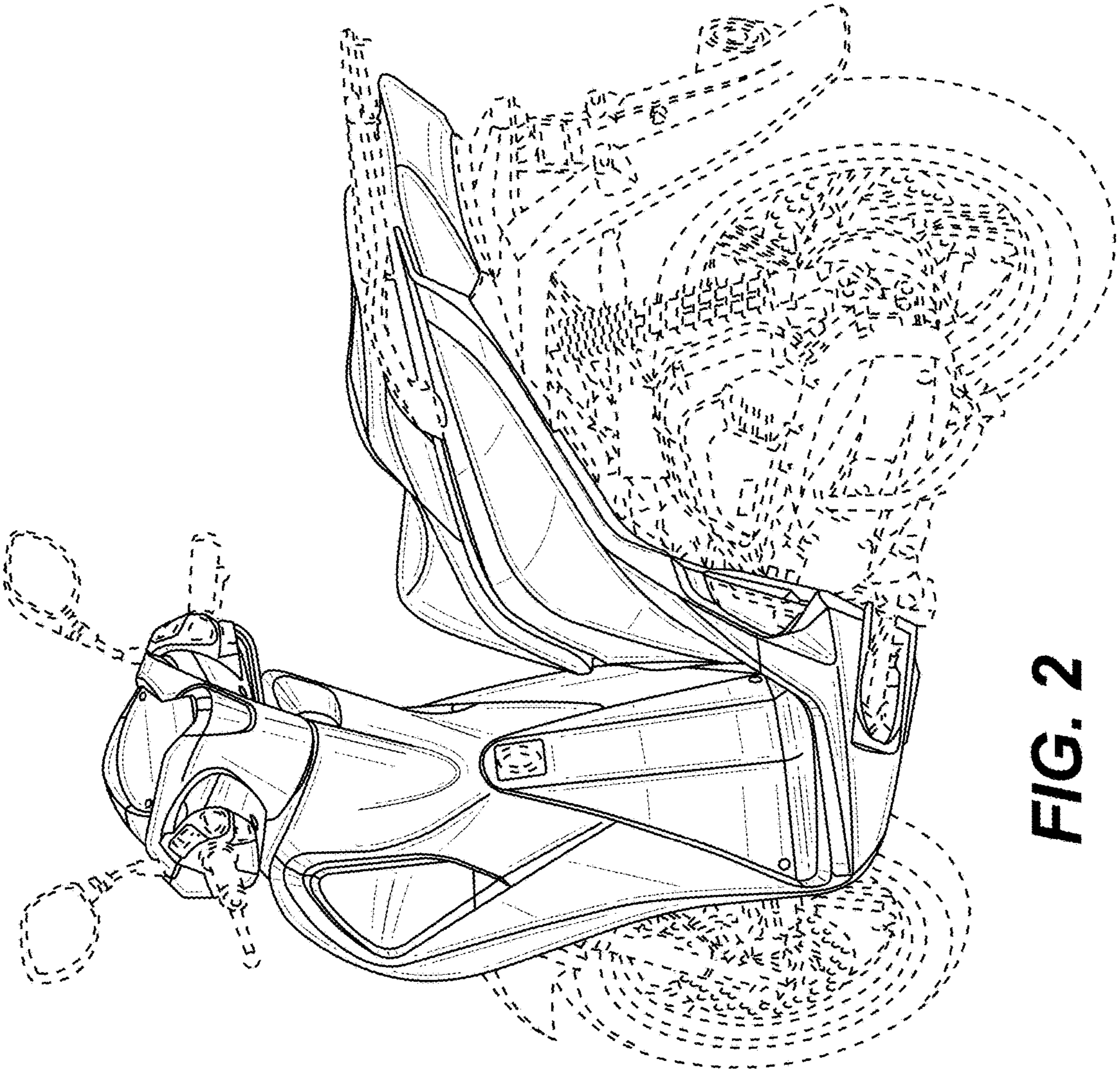

FIG. 2



FIG. 3

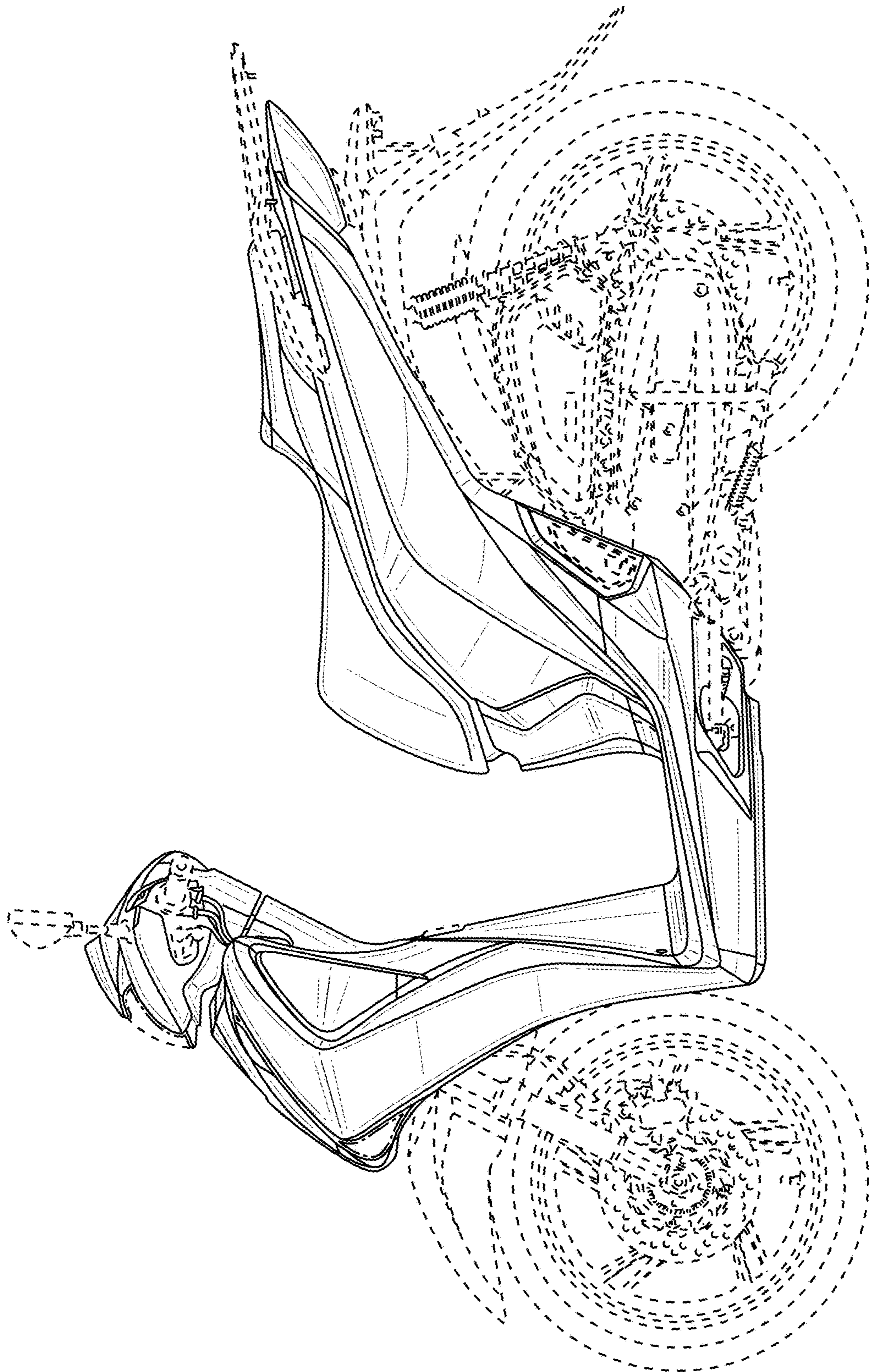

FIG. 4

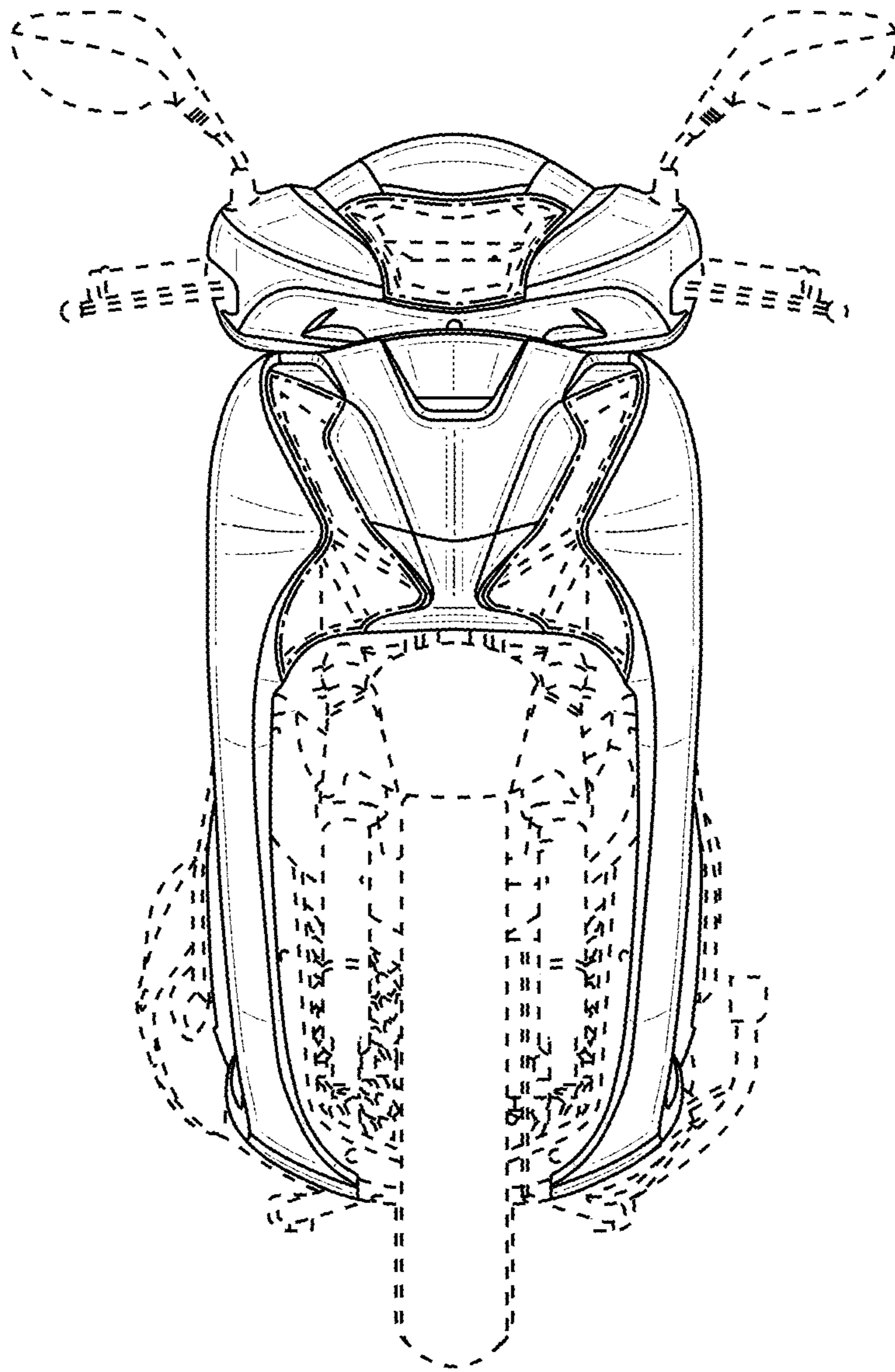

FIG. 5

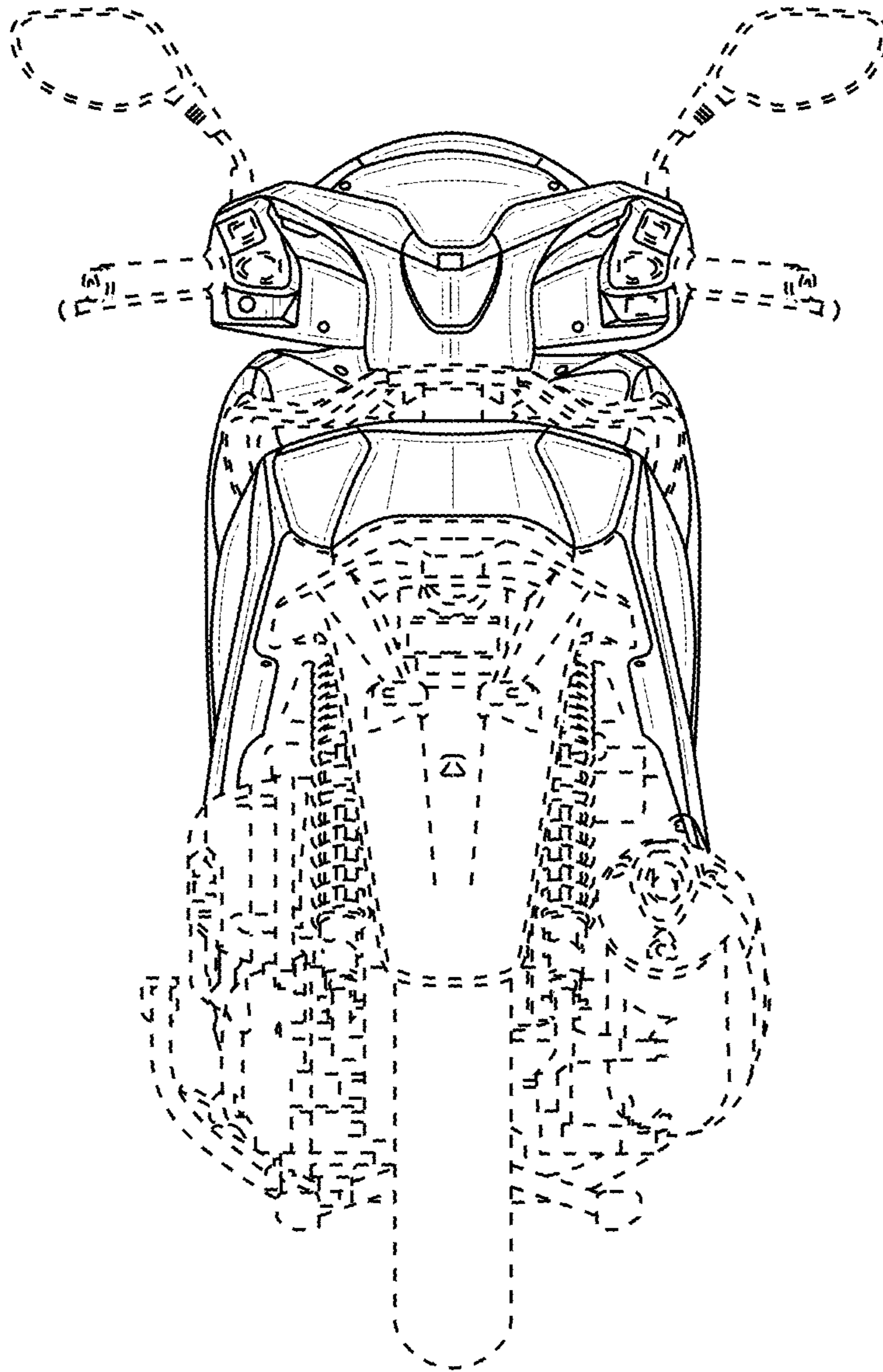

FIG. 6

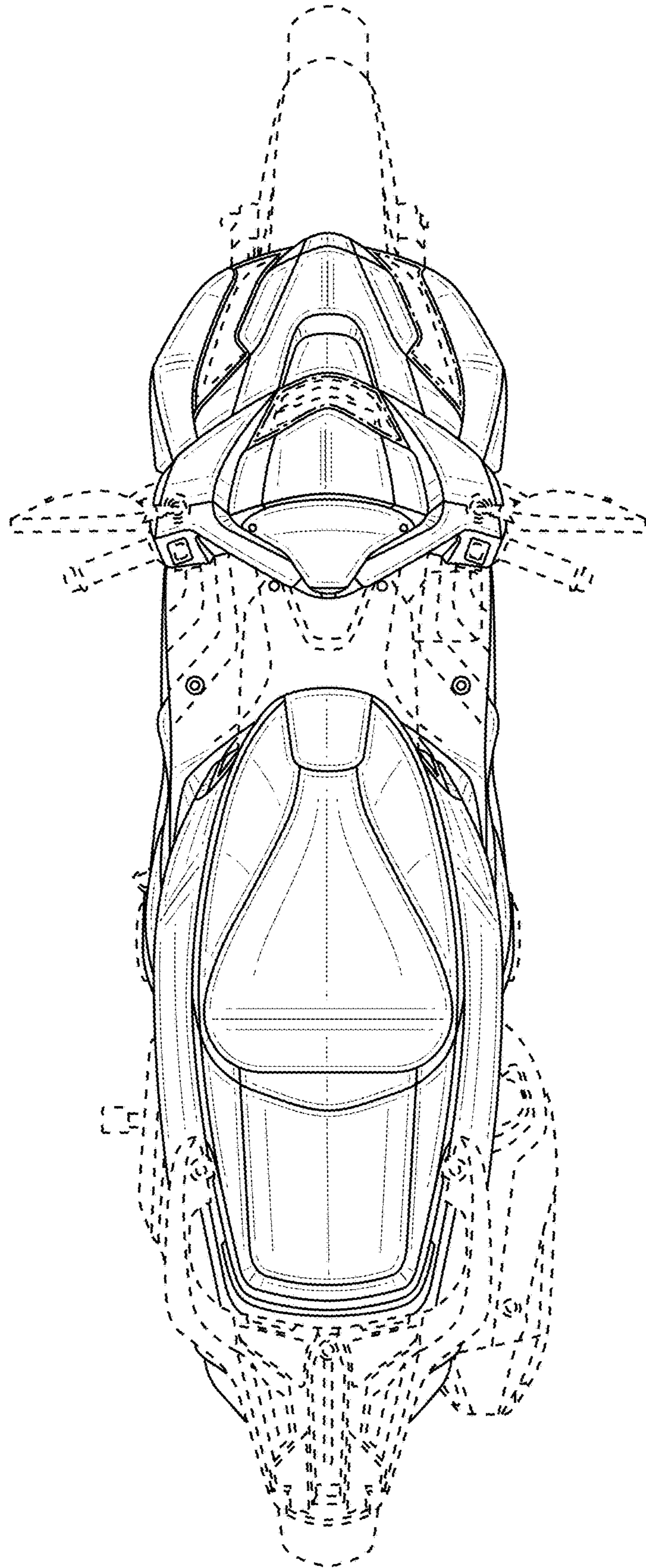

FIG. 7

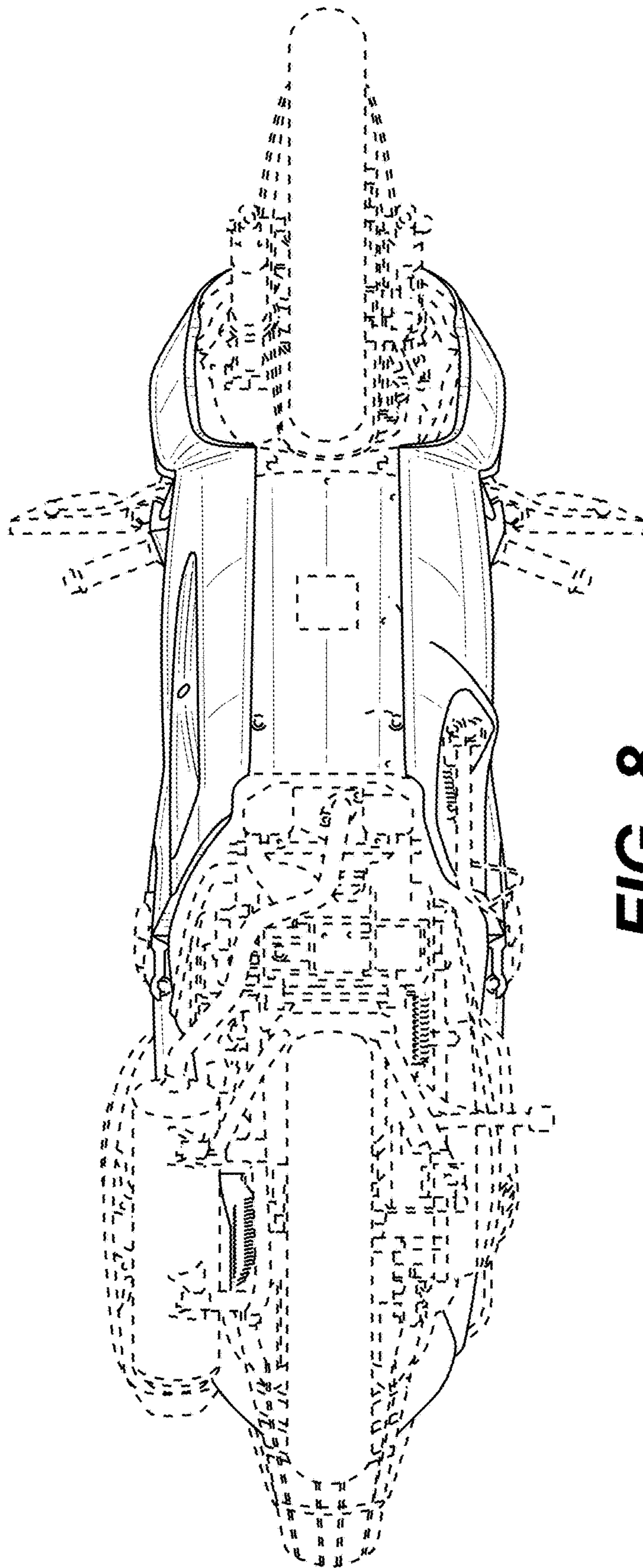

FIG. 8

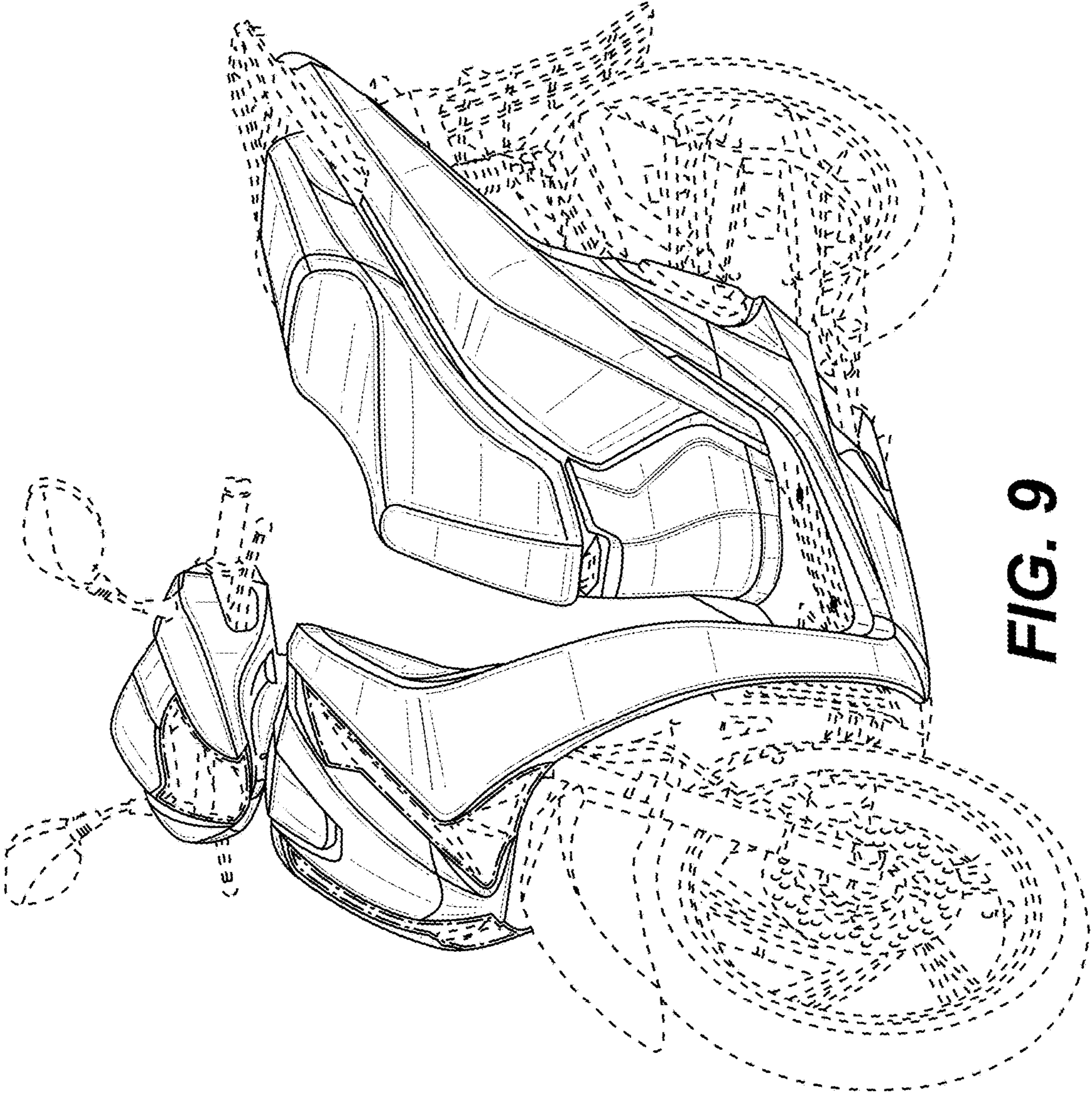

FIG. 9

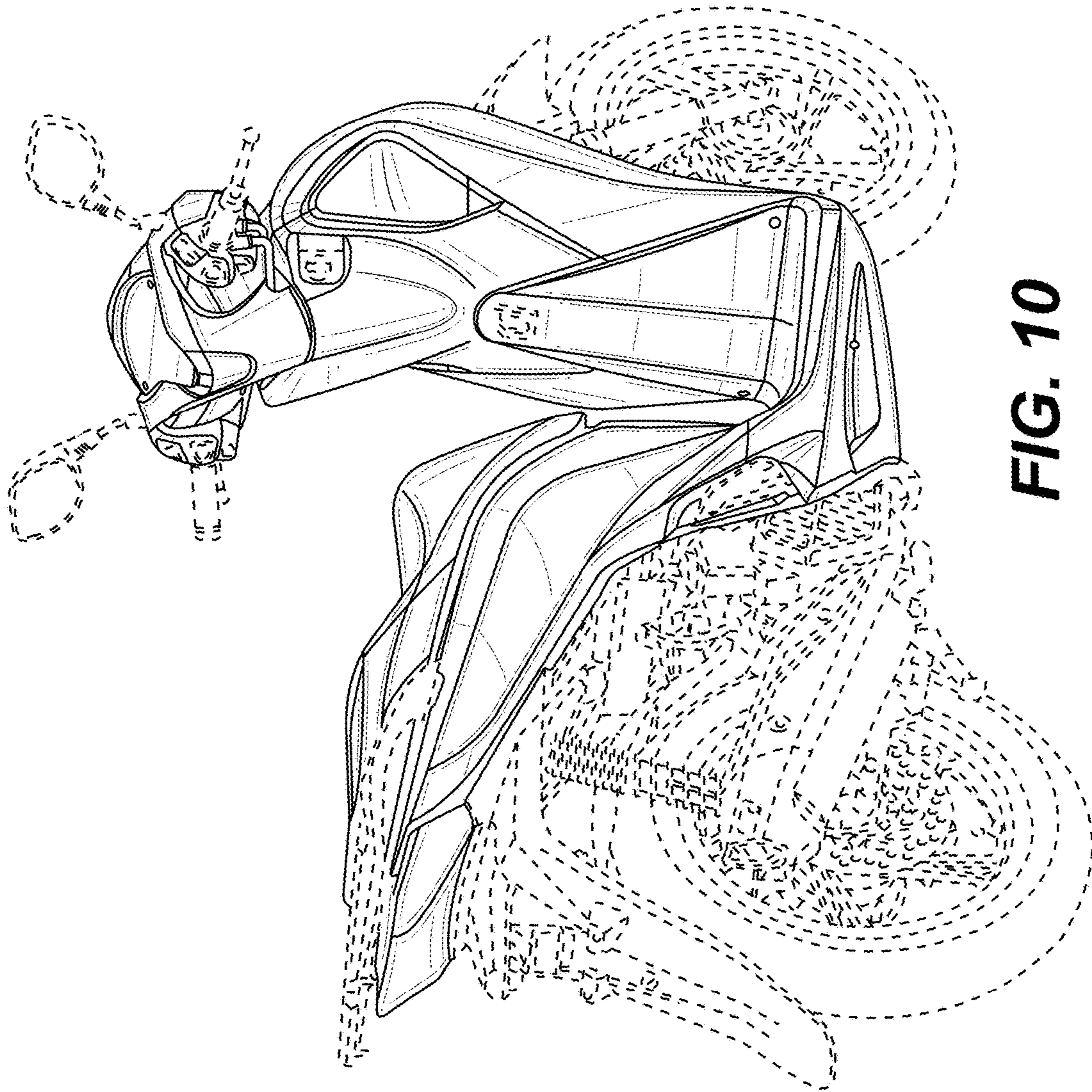

FIG. 10