



US00D826016S

(12) **United States Design Patent** (10) **Patent No.:** **US D826,016 S**
Breeden, III et al. (45) **Date of Patent:** **** Aug. 21, 2018**

(54) **RATCHET HANDLE** 6,799,750 B2 * 10/2004 Chen B60P 7/083
24/68 R
(71) Applicant: **WINSTON PRODUCTS, LLC,** D502,514 S * 3/2005 Buchanan D21/680
Cleveland, OH (US) D639,626 S * 6/2011 Gangakhedkar D8/44
D642,031 S * 7/2011 Pehar D8/44
(72) Inventors: **Winston H. Breeden, III,** Chagrin D661,562 S * 6/2012 Stevens D8/44
Falls, OH (US); **Colleen Kurniawan,** 8,209,821 B1 * 7/2012 Chen B60P 7/083
Cleveland, OH (US) 24/265 CD
D675,498 S * 2/2013 Stevens D8/44
D679,972 S * 4/2013 Gangakhedkar D8/44
(73) Assignee: **WINSTON PRODUCTS, LLC,** D700,486 S * 3/2014 Deshpande D8/44
Cleveland, OH (US) D721,561 S * 1/2015 Romanak D8/44
2012/0084951 A1 * 4/2012 Chang B60P 7/0823
24/68 CD
(**) Term: **15 Years** 2014/0020218 A1 * 1/2014 Lu B60P 7/083
24/68 CD
(21) Appl. No.: **29/563,040** 2014/0298629 A1 * 10/2014 Hansen B60P 7/083
24/68 CD

(22) Filed: **May 2, 2016**
(51) **LOC (11) Cl.** **08-05**
(52) **U.S. Cl.**
USPC **D8/44**
(58) **Field of Classification Search**
USPC D8/14, 44, 107; 24/68 CD, 69 ST,
24/70 ST; 254/217-220, 223, 225, 239
CPC A44B 11/125; B25B 25/00; B25G 1/005;
B25G 1/04; B60P 7/08823; B60P 7/083;
B60P 7/0853; B60R 3/02; B65B 13/025;
B65B 13/24; F16G 11/12
See application file for complete search history.

(56) **References Cited**
U.S. PATENT DOCUMENTS
D230,464 S * 2/1974 Gale D8/44
4,227,286 A * 10/1980 Holmberg B60P 7/083
24/68 CD
4,324,022 A * 4/1982 Prete, Jr. B60P 7/083
24/68 CD
D266,828 S * 11/1982 Prete, Jr. D8/383
D328,840 S * 8/1992 Jensen D8/44
5,904,341 A * 5/1999 Norrby B60P 7/083
254/214

* cited by examiner
Primary Examiner — Philip S Hyder
(74) *Attorney, Agent, or Firm* — Tucker Ellis LLP;
Patrick F. Clunk

(57) **CLAIM**
The ornamental design for a ratchet handle, as shown and described.

DESCRIPTION
FIG. 1 is a perspective view of a ratchet handle showing our new design;
FIG. 2 is a front view thereof;
FIG. 3 is a rear view thereof;
FIG. 4 is a top view thereof;
FIG. 5 is a bottom view thereof;
FIG. 6 is a left side view thereof; and,
FIG. 7 is a right side view thereof.
The broken lines shown in the drawings illustrate portions of the ratchet handle that form no part of claimed design.

1 Claim, 4 Drawing Sheets

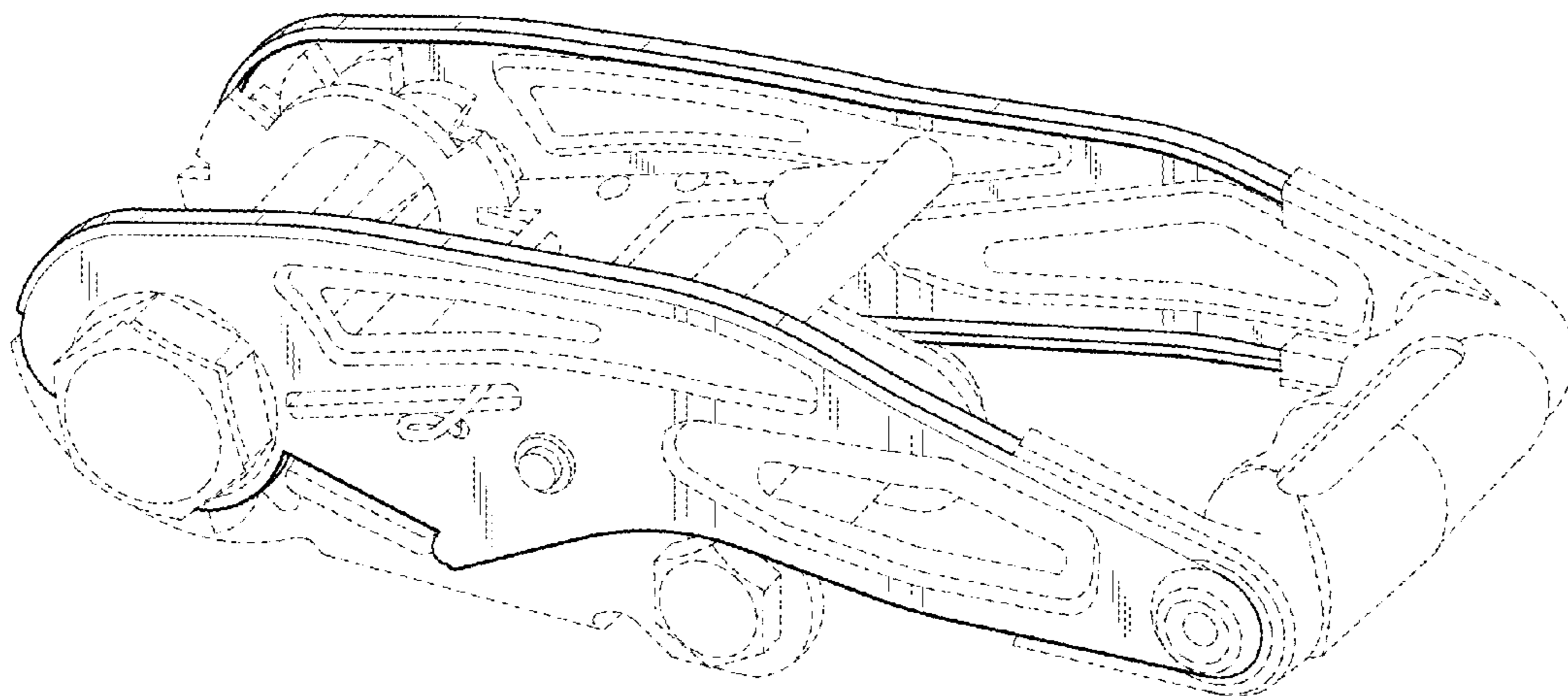

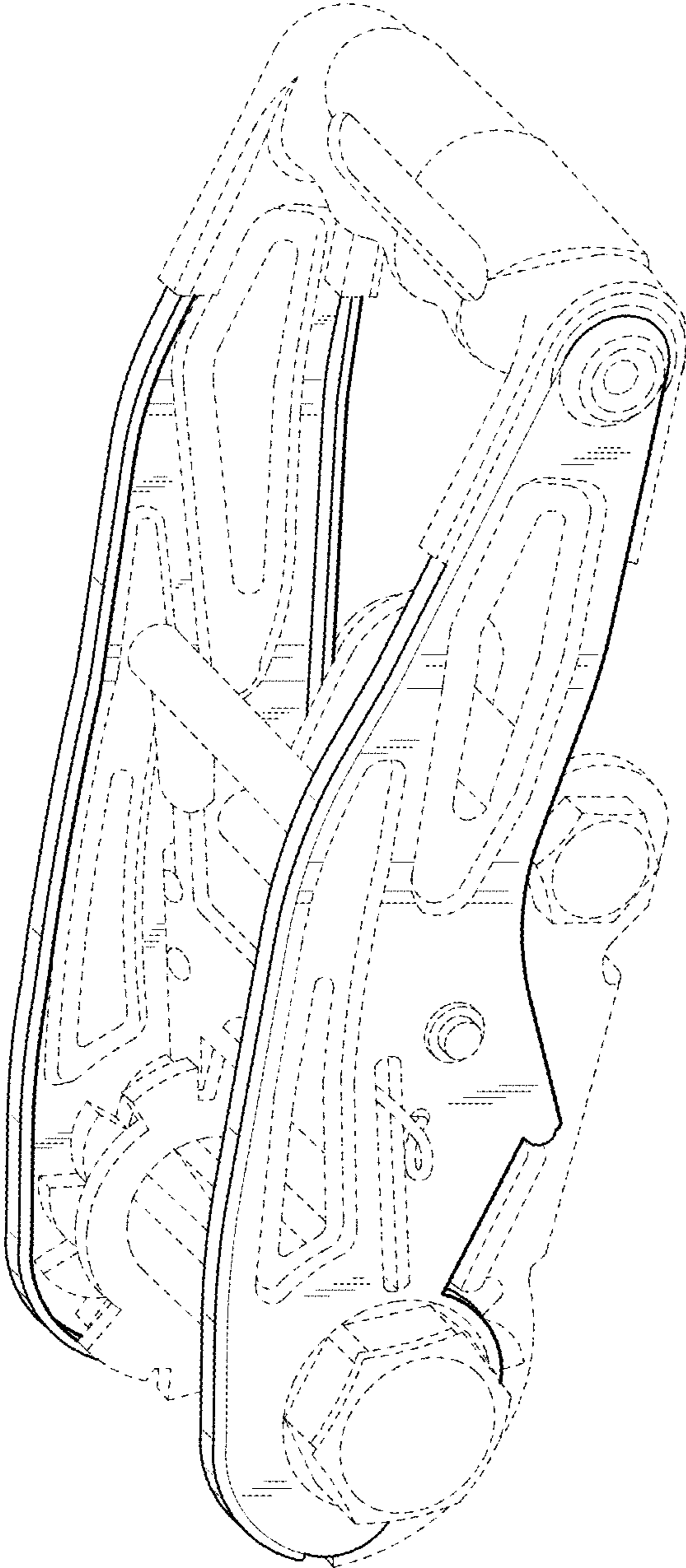

FIG. 1

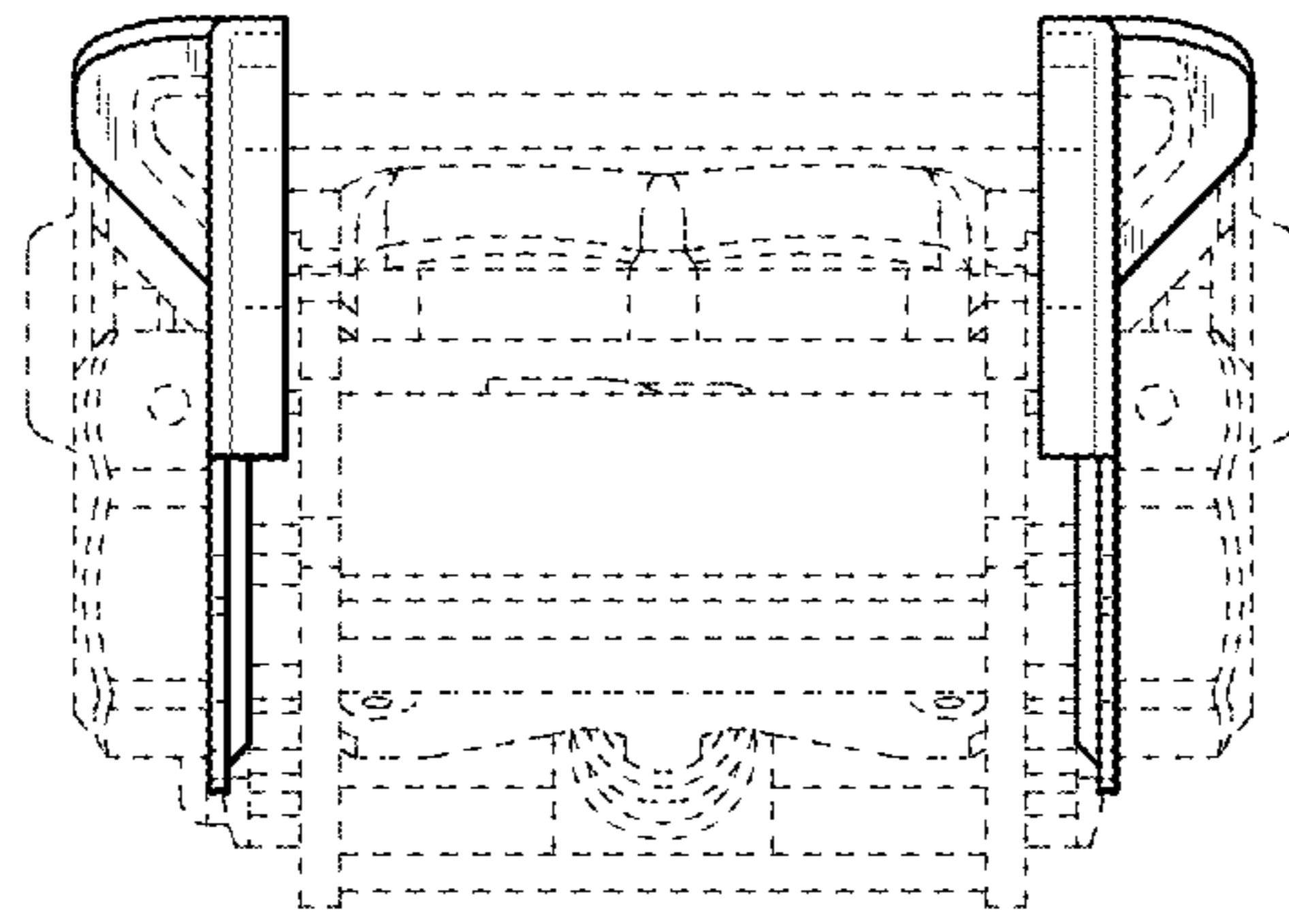

FIG. 2

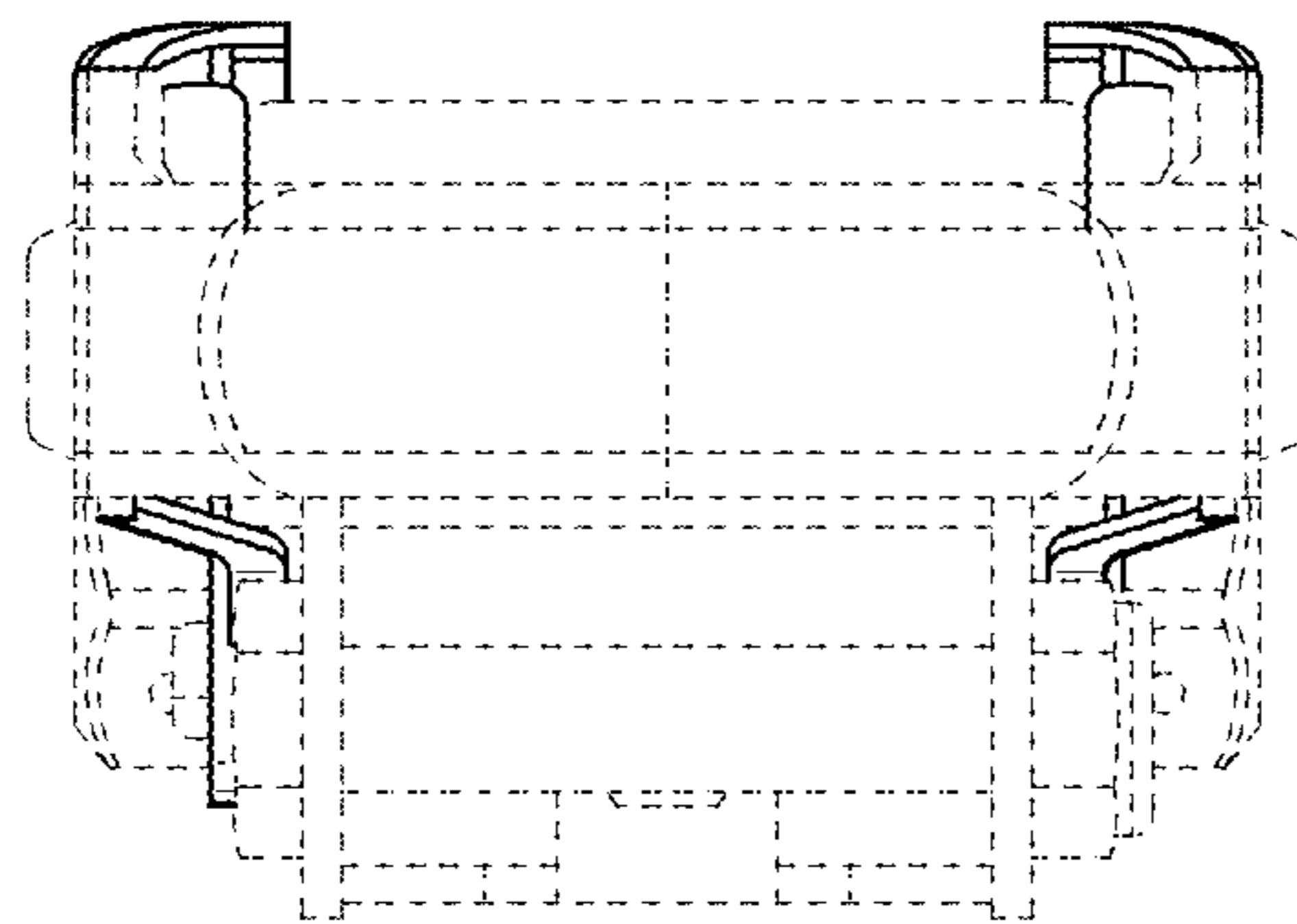

FIG. 3

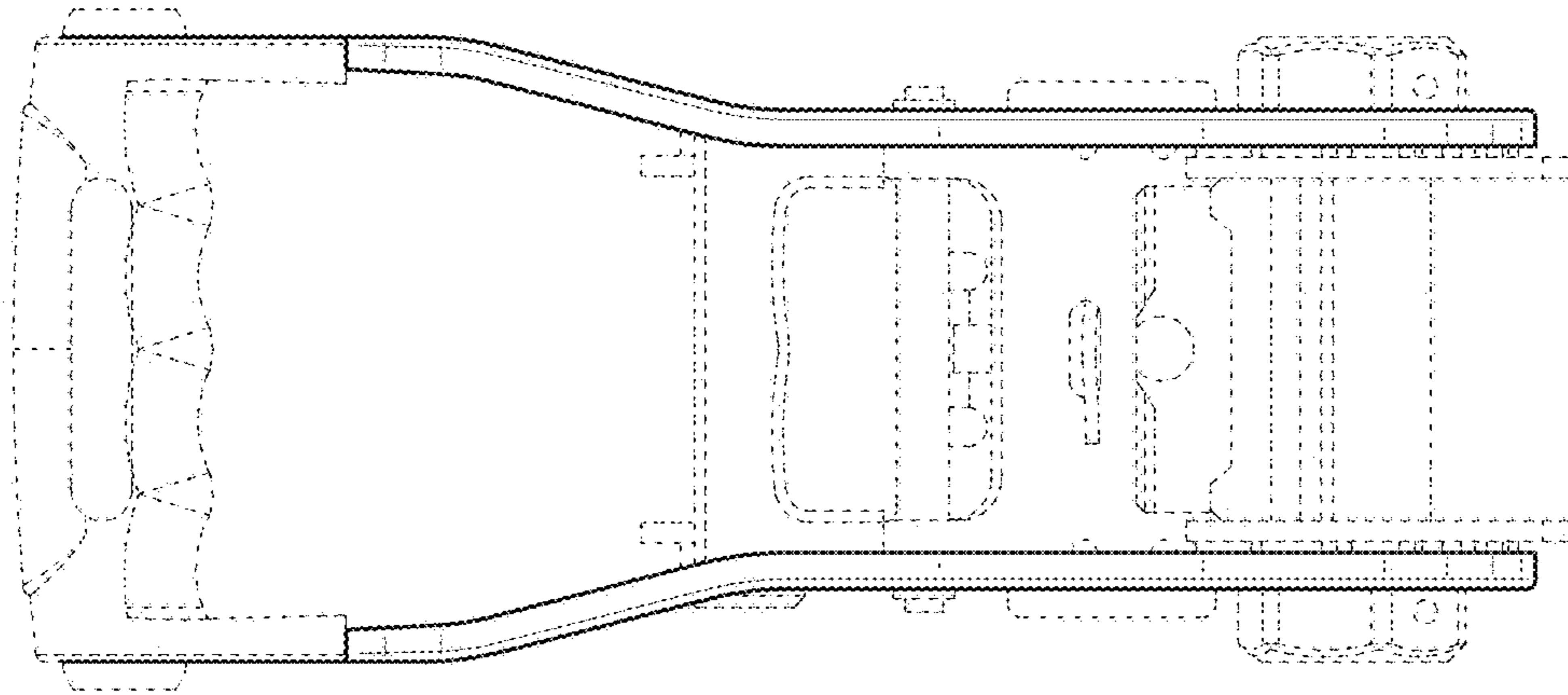

FIG. 4

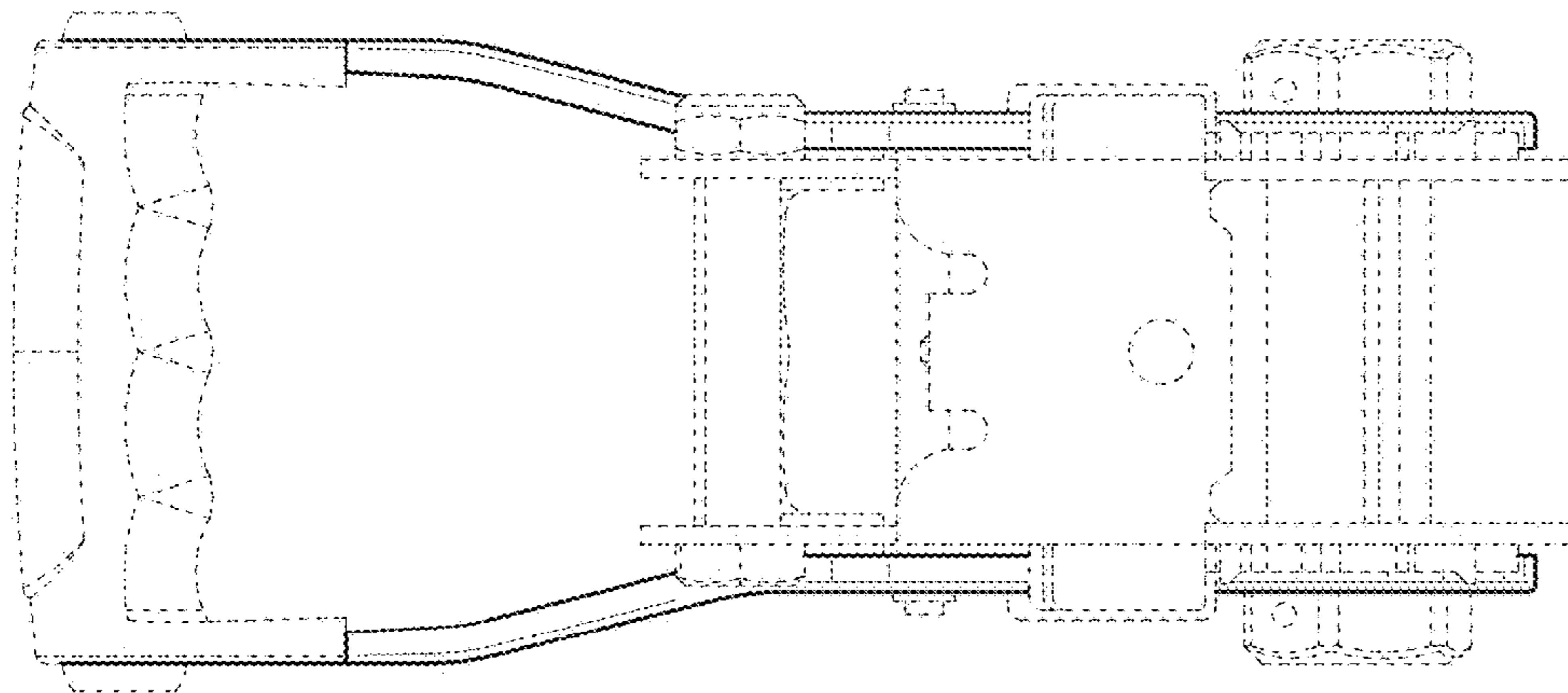

FIG. 5

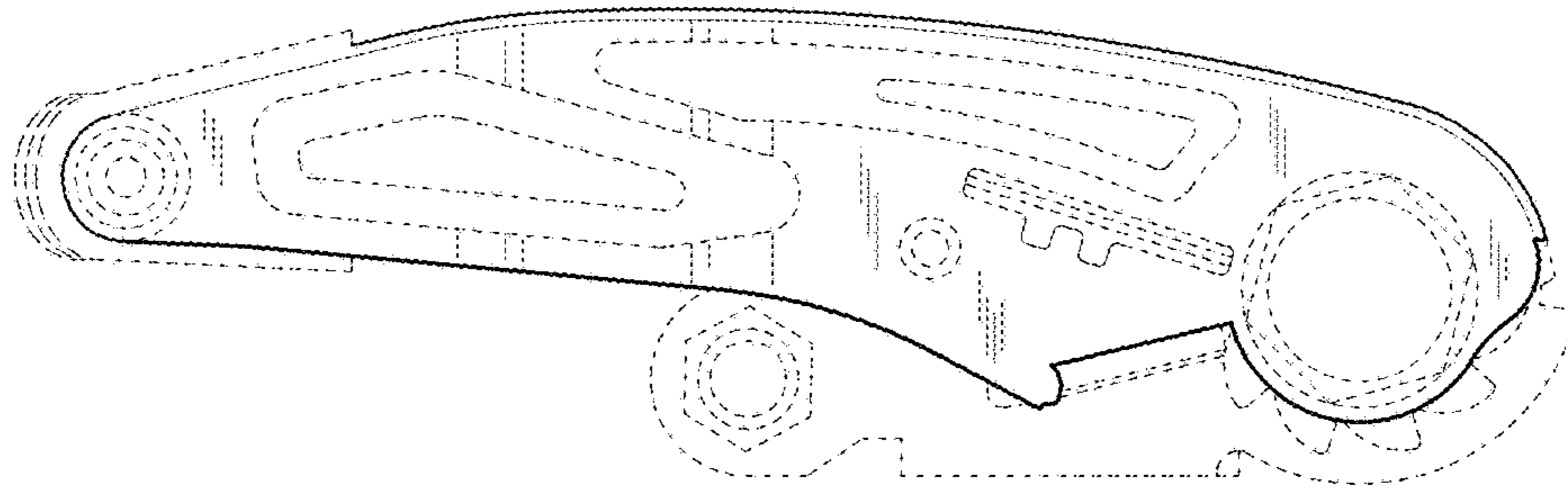

FIG. 6

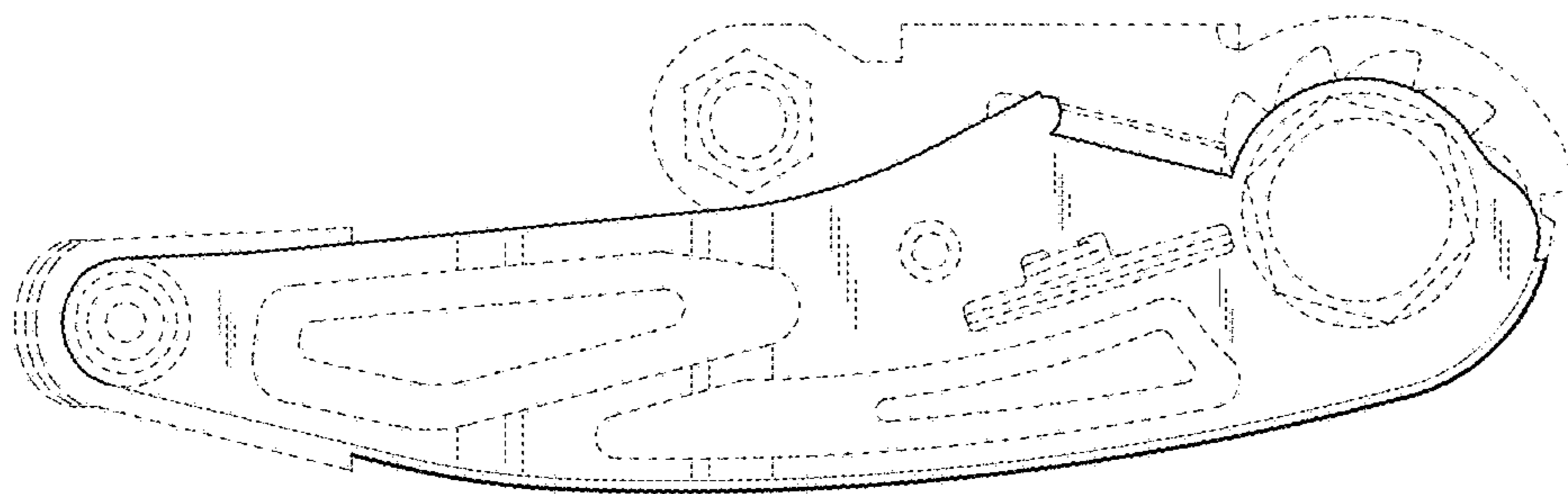

FIG. 7