



US00D825910S

(12) **United States Design Patent**  
**Nelson**

(10) **Patent No.:** **US D825,910 S**  
(45) **Date of Patent:** **\*\* Aug. 21, 2018**

(54) **FOOTWEAR UPPER**

(71) Applicant: **Rocky Brands, Inc.**, Nelsonville, OH  
(US)

(72) Inventor: **Steven Jamieson Nelson**, Lancaster,  
OH (US)

(73) Assignee: **Rocky Brands, Inc.**, Nelsonville, OH  
(US)

(\*\*) Term: **15 Years**

(21) Appl. No.: **29/574,076**

(22) Filed: **Aug. 11, 2016**

(51) **LOC (11) Cl.** ..... **02-04**

(52) **U.S. Cl.**  
USPC ..... **D2/970**

(58) **Field of Classification Search**  
USPC ..... D2/969, 970, 972-974, 977, 902,  
D2/906-912, 943-945, 980, 983, 901;  
D24/192  
CPC ... A43B 3/0047; A43B 3/0052; A43B 3/0057;  
A43B 3/0063; A43B 3/0068; A43B  
3/0073; A43B 1/04; A43B 1/06; A43B  
5/00; A43B 5/02; A43B 5/06; A43B 5/10;  
A43B 5/14; A43B 23/0245; A43B  
13/125; A43B 13/186; A43C 3/00; A43C  
7/06

See application file for complete search history.

(56) **References Cited**

**U.S. PATENT DOCUMENTS**

D367,354 S *	2/1996	Brooks	.....	D2/912
D368,361 S *	4/1996	Brooks	.....	D2/912
D594,217 S *	6/2009	Bishoff	.....	D2/911
D637,800 S *	5/2011	Della Valle	.....	D2/912
D640,049 S *	6/2011	Roundhouse	.....	D2/911
D667,209 S *	9/2012	Castellon	.....	D2/912
D686,816 S *	7/2013	Lam	.....	D2/912
D702,024 S *	4/2014	Della Valle	.....	D2/902

D789,048 S *	6/2017	Lee	.....	D2/912
D790,814 S *	7/2017	Theobald	.....	D2/910
D793,677 S *	8/2017	Slimane	.....	D2/902

**OTHER PUBLICATIONS**

“Eleven New Things to See From Rocky Brands,” Rocky C7 Military Boot pictured therein, as posted at Recoilweb.com [online], posted on Jan. 21, 2017 [site visited Aug. 14, 2017]. Available on the Internet, <URL: <http://www.recoilweb.com/11-new-products-from-rocky-brands-124414.html>>.\*

\* cited by examiner

*Primary Examiner* — Jeffrey D Asch

*Assistant Examiner* — Rebekah A Caruso

(74) *Attorney, Agent, or Firm* — Porter, Wright, Morris & Arthur, LLP

(57) **CLAIM**

The ornamental design for a footwear upper, as shown and described.

**DESCRIPTION**

FIG. 1 is a perspective view of a footwear outsole according to my new design;  
FIG. 2 is a front view thereof;  
FIG. 3 is a rear view thereof;  
FIG. 4 is a right side view thereof;  
FIG. 5 is a left side view thereof; and,  
FIG. 6 is a bottom view thereof.

The broken lines shown on the shoe upper, including the single, double, and triple rows of broken lines, as well as the broken zig zag pattern, represent stitching that forms a part of the claimed design. The broken lines in the figures forming the midsole and outsole structure indicate environment and form no part of the claimed design.

**1 Claim, 6 Drawing Sheets**





FIG. 1

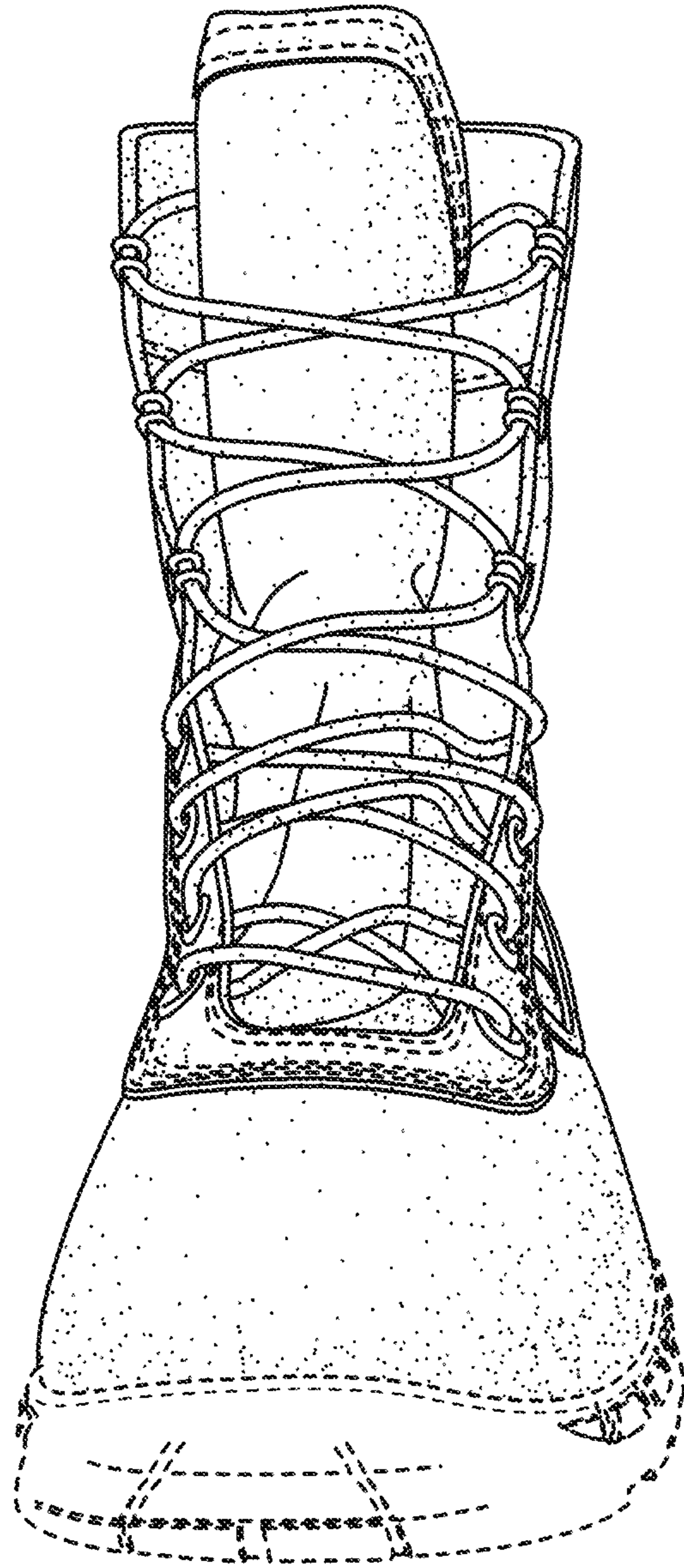

FIG. 2



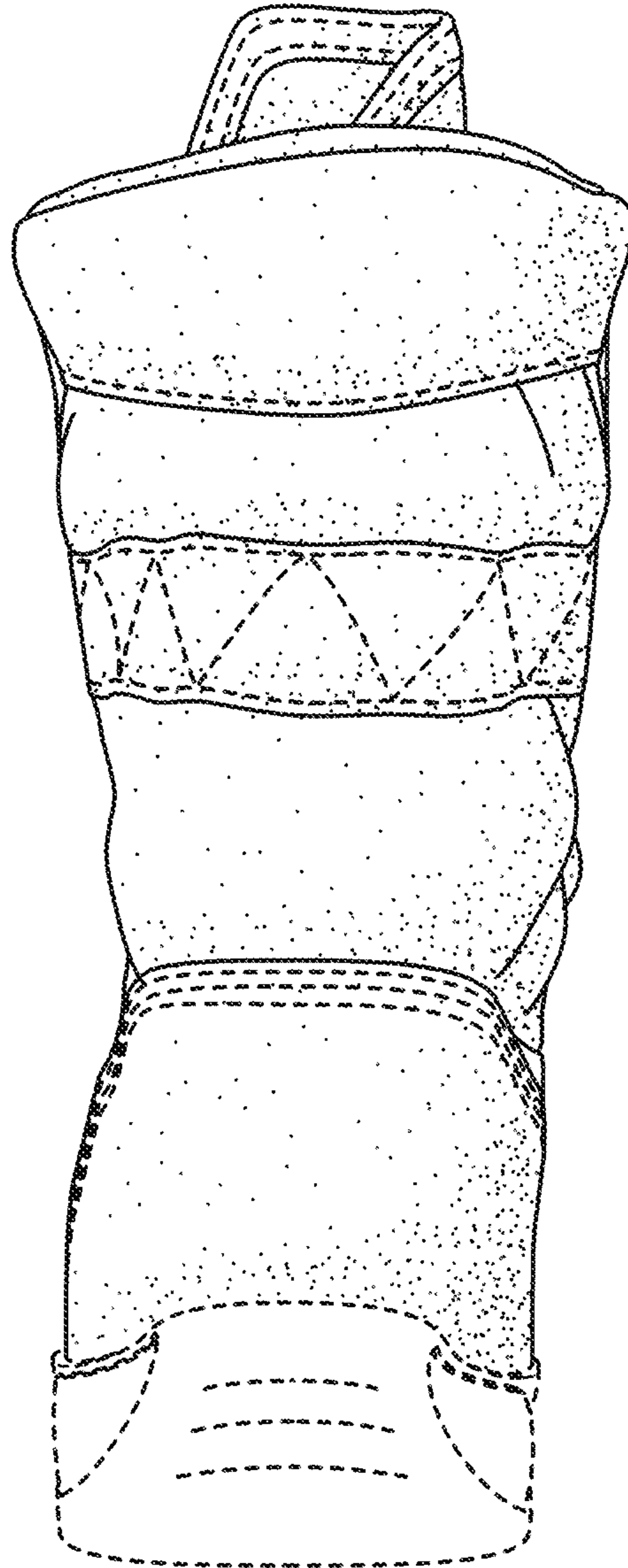

FIG. 3



FIG. 4



FIG. 5



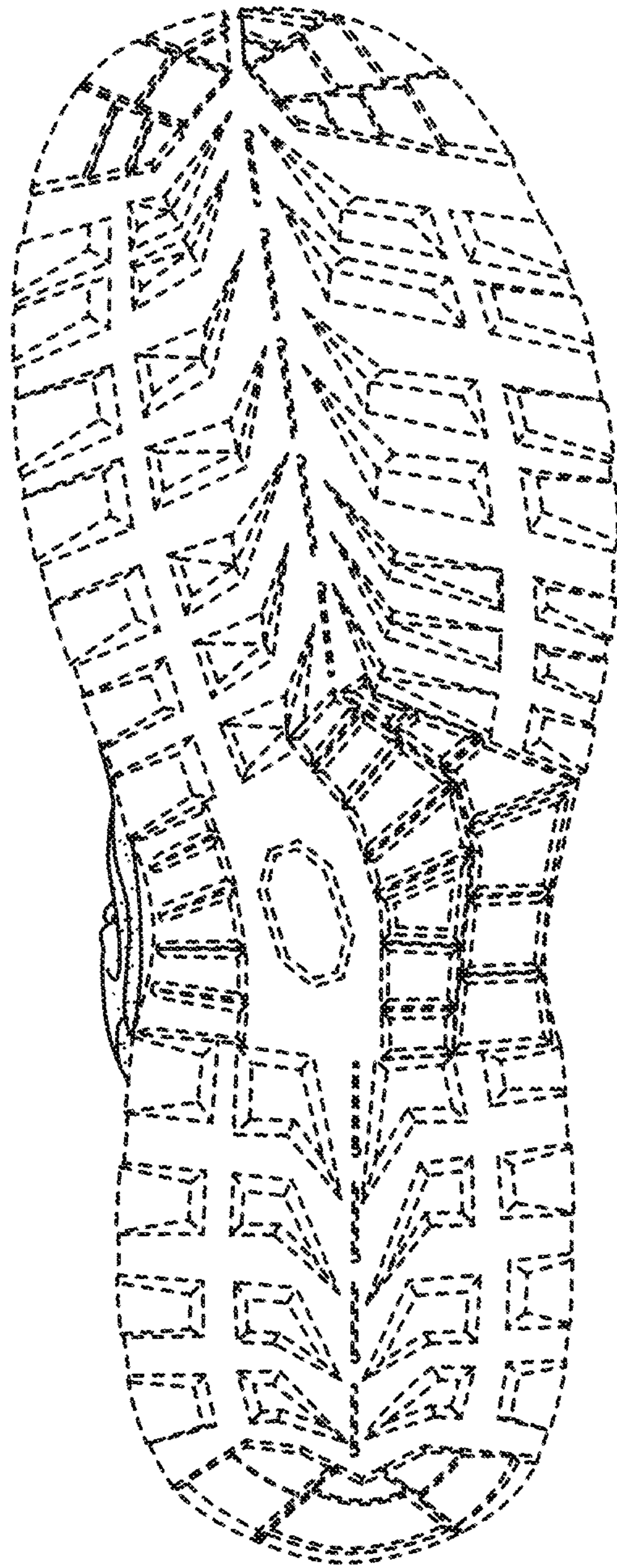

FIG. 6