



US00D825906S

(12) **United States Design Patent**
Christopherson

(10) **Patent No.:** **US D825,906 S**

(45) **Date of Patent:** **** Aug. 21, 2018**

(54) **SHOE OUTSOLE BOTTOM**

(71) Applicant: **Skechers U.S.A., Inc. II**, Manhattan Beach, CA (US)

(72) Inventor: **Lafe Christopherson**, Hawthorne, CA (US)

(73) Assignee: **Skechers U.S.A., Inc. II**, Manhattan Beach, CA (US)

(**) Term: **15 Years**

(21) Appl. No.: **29/644,703**

(22) Filed: **Apr. 19, 2018**

Related U.S. Application Data

(62) Division of application No. 29/621,933, filed on Oct. 12, 2017, now Pat. No. Des. 818,254.

(51) **LOC (11) Cl.** **02-04**

(52) **U.S. Cl.**
USPC **D2/960**; D2/951; D2/957

(58) **Field of Classification Search**
USPC D2/902, 906, 908, 916, 918, 925, D2/946-962, 977; 36/3 B, 22 R, 24.5, 36/25 R, 28, 32 R, 34 R, 59 C, 67 A, 103
CPC A43B 13/00; A43B 13/02; A43B 13/023; A43B 13/026; A43B 13/04; A43B 13/08; A43B 13/10; A43B 13/12; A43B 13/14; A43B 13/141; A43B 13/143; A43B 13/16; A43B 13/18; A43B 13/181; A43B 13/187; A43B 13/189; A43B 13/20; A43B 13/22; A43B 13/223; A43B 13/24; A43B 13/28; A43B 13/30; A43B 13/32; A43B 13/34; A43B 13/36

See application file for complete search history.

(56) **References Cited**

U.S. PATENT DOCUMENTS

D18,593 S *	9/1888	Watkinson	D2/957
1,564,060 A *	12/1925	Grosjean	A43B 13/22 112/405
D159,466 S *	8/1950	Baltzer	D2/957
D195,542 S *	7/1963	Webster	D2/957
D273,245 S *	4/1984	Tonkel	D2/958
4,658,514 A *	4/1987	Shin	A43B 5/06 36/30 R
D389,295 S	1/1998	Kelchak		
D459,063 S	6/2002	Nason		
D505,778 S *	6/2005	McClaskie	D2/951
D506,304 S *	6/2005	Chiang	D2/917
D520,220 S	5/2006	Morgan et al.		
D529,693 S	10/2006	Le		
D554,837 S *	11/2007	Andersen	D2/951
D561,985 S *	2/2008	Andersen	D2/957
D589,692 S	4/2009	McClaskie		
7,658,018 B2 *	2/2010	Lin	A43B 17/08 36/3 B
D640,451 S	6/2011	Chang		
D642,362 S	8/2011	Miner		
D655,901 S	3/2012	Raysse		

(Continued)

Primary Examiner — T Chase Nelson

(74) *Attorney, Agent, or Firm* — Marshall A. Lerner; Marvin H. Kleinberg; Kleinberg & Lerner, LLP

(57) **CLAIM**

The ornamental design for a shoe outsole bottom, as shown and described.

DESCRIPTION

FIG. 1 is a perspective view of a shoe outsole bottom in accordance with my new design; FIG. 2 is a bottom plan view thereof; FIG. 3 is a left side view thereof; and, FIG. 4 is a right side view thereof. The broken lines showing the remainder of the shoe represent unclaimed subject matter only and form no part of the claimed invention.

1 Claim, 4 Drawing Sheets

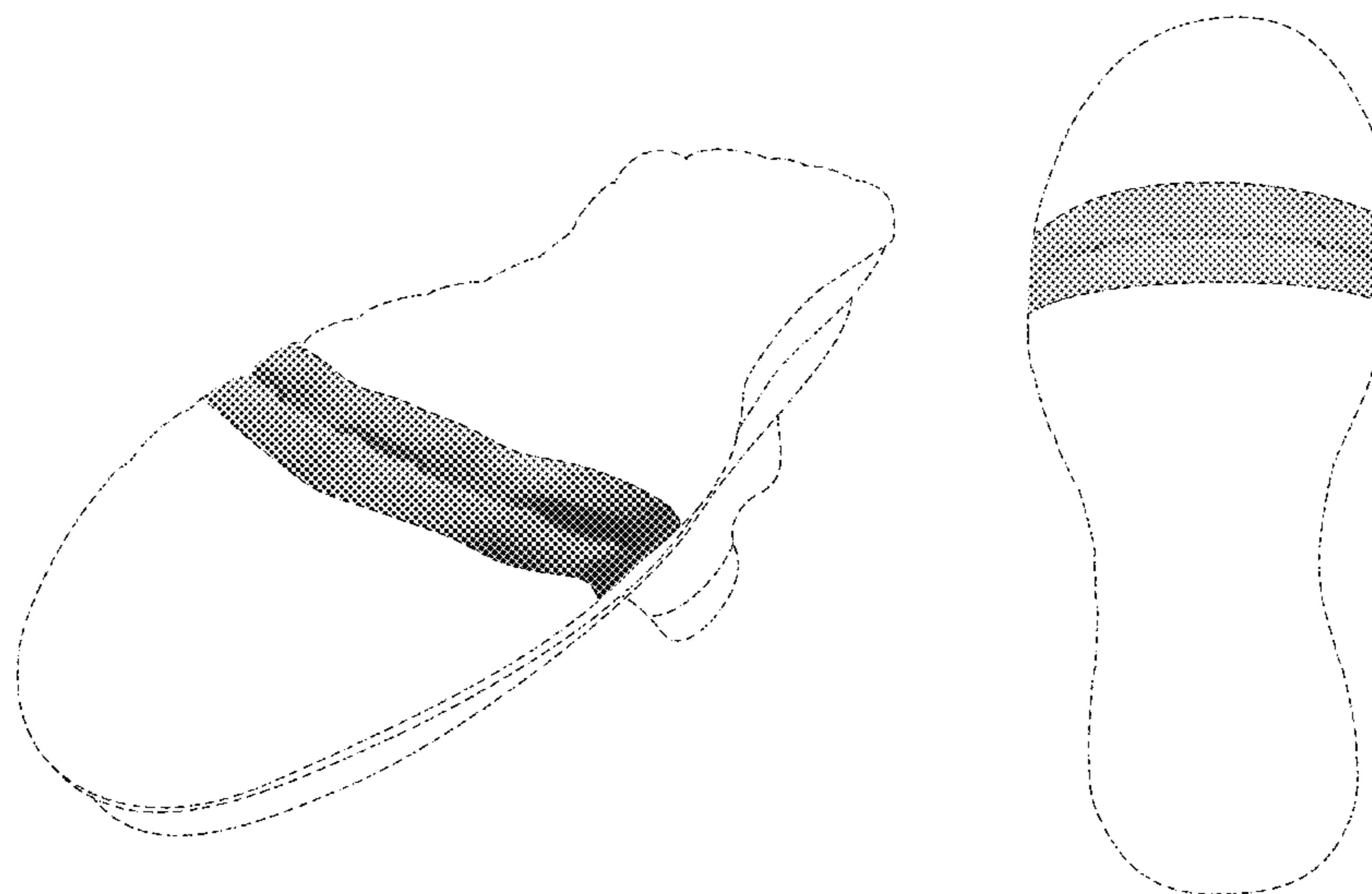

(56)

References Cited

U.S. PATENT DOCUMENTS

D659,967 S 5/2012 Miner
 D661,077 S 6/2012 Lee
 D675,002 S 1/2013 Marvin et al.
 D680,726 S * 4/2013 Propet D2/951
 D682,522 S 5/2013 Raysse
 8,464,439 B2 * 6/2013 Monfils A43B 13/189
 36/28
 D708,430 S 7/2014 Weeks
 D712,125 S 9/2014 Thornby et al.
 D716,537 S * 11/2014 Silverman D2/950
 D725,359 S * 3/2015 Miner D2/947
 D725,881 S 4/2015 Weeks
 D736,508 S 8/2015 Taestensen
 D736,509 S * 8/2015 Bikowski D2/951
 D742,106 S 11/2015 Taestensen
 D744,214 S * 12/2015 McMillan D2/951
 D744,728 S * 12/2015 Remmele D2/908
 D746,564 S * 1/2016 Wright D2/951
 D765,373 S * 9/2016 Swierszczk D2/951
 D779,806 S * 2/2017 Mokos A43B 13/189
 D2/947
 D781,040 S 3/2017 Scofield
 D783,966 S 4/2017 Raasch
 D784,674 S 4/2017 Raasch
 D793,054 S * 8/2017 Lok A43B 7/088
 D2/959

D794,922 S * 8/2017 Lopez A43B 9/00
 D2/916
 D795,546 S * 8/2017 Kinley A43B 13/026
 D2/951
 D795,548 S * 8/2017 Wright A43B 13/122
 D2/951
 9,717,303 B2 * 8/2017 Walker A43B 13/18
 D796,173 S * 9/2017 Winfield A43B 5/06
 D2/951
 D797,412 S * 9/2017 Taestensen A43B 13/22
 D2/902
 D801,658 S * 11/2017 Huard D2/960
 D807,622 S 1/2018 Bikowsky et al.
 D808,136 S 1/2018 Taestensen et al.
 D808,141 S * 1/2018 Winfield D2/960
 D809,759 S * 2/2018 Kanata D2/957
 D812,879 S * 3/2018 Lapouille D2/957
 D814,750 S * 4/2018 Granger D2/917
 D816,965 S * 5/2018 Christopherson D2/960
 D820,570 S * 6/2018 Mokos D2/960
 2009/0255625 A1 * 10/2009 Fox A43B 13/187
 156/247
 2011/0265352 A1 * 11/2011 Lin A43B 7/088
 36/3 B
 2014/0015169 A1 * 1/2014 Wan A43B 9/00
 264/328.1
 2016/0302523 A1 * 10/2016 Fujita A43B 13/122
 2017/0079373 A1 * 3/2017 Huard A43B 13/026
 2017/0273401 A1 * 9/2017 Hatfield A43B 13/141
 2017/0341325 A1 * 11/2017 Le B29D 35/122

* cited by examiner

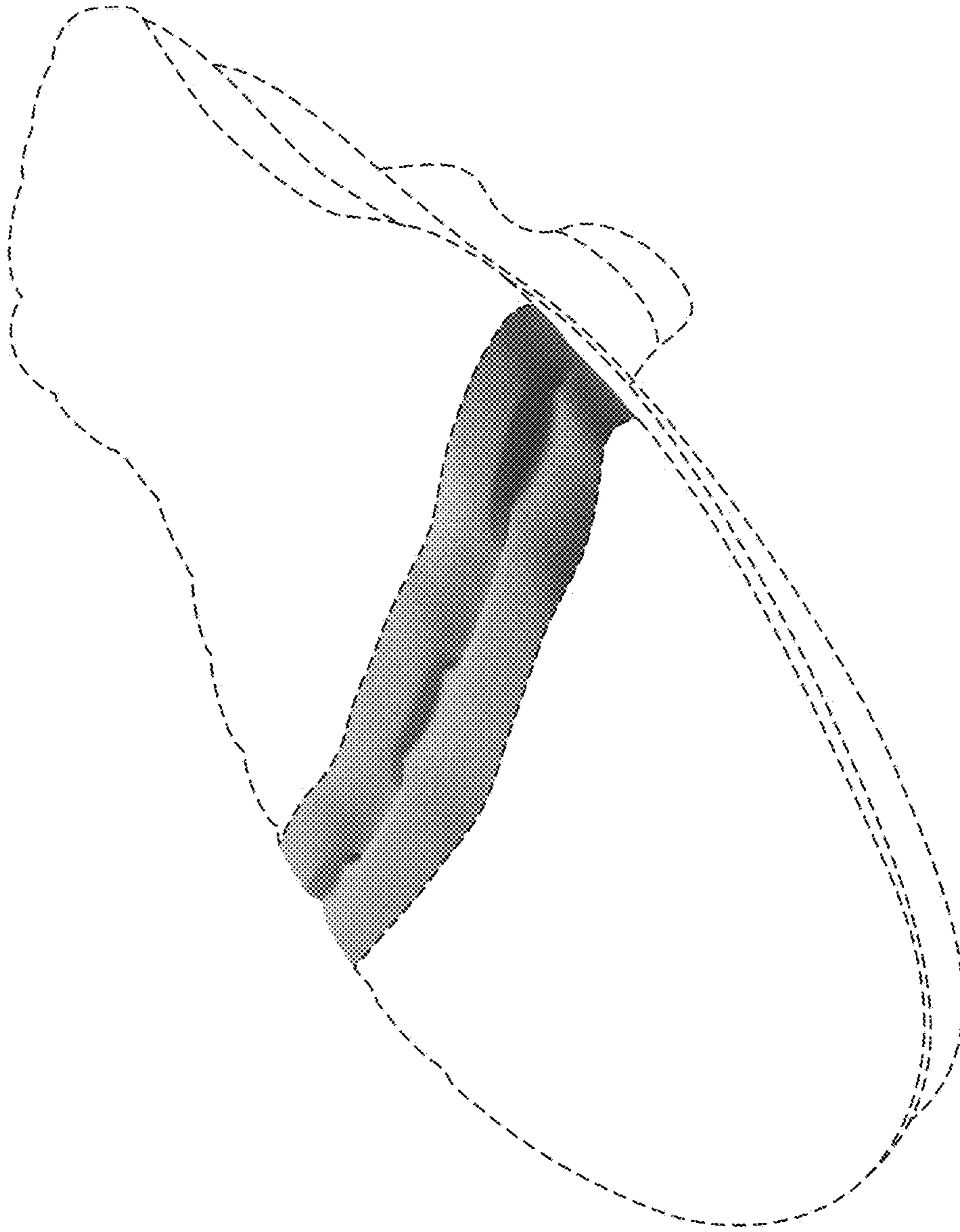

FIG. 1

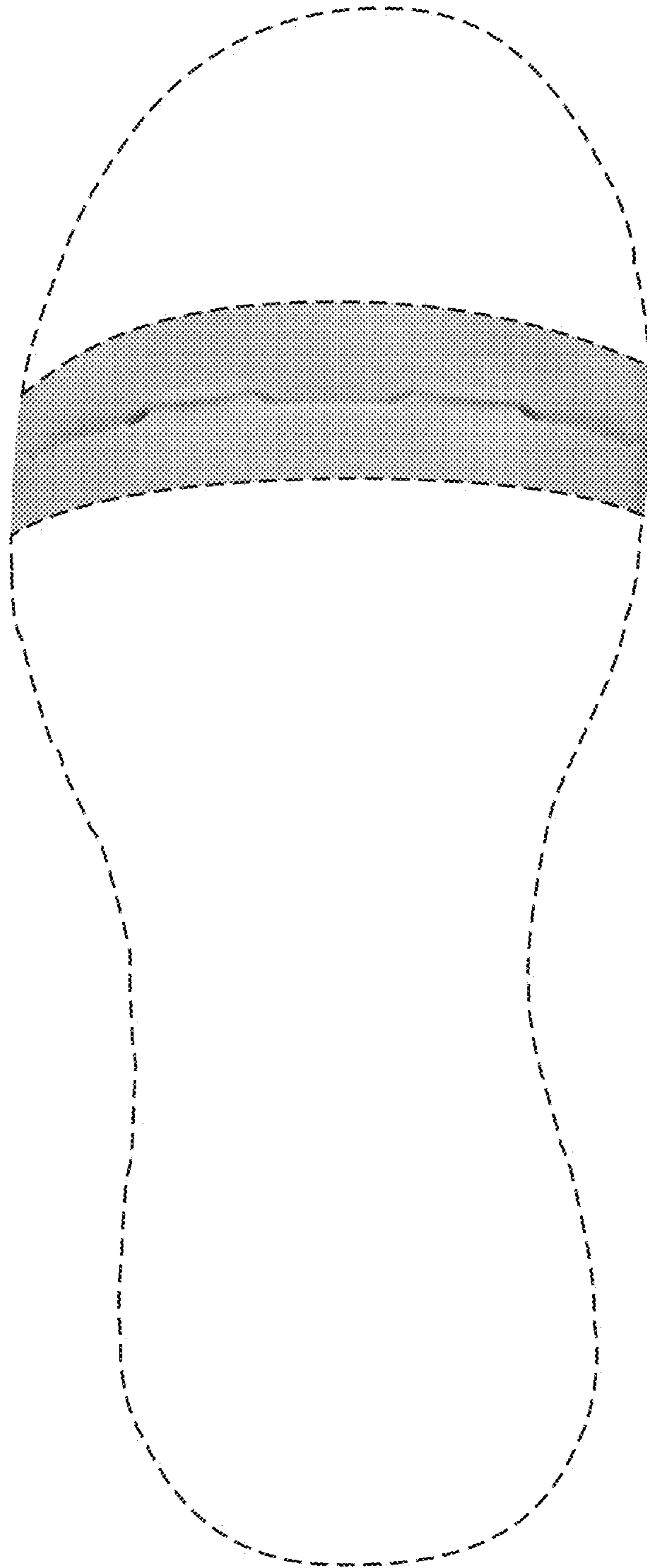

FIG. 2

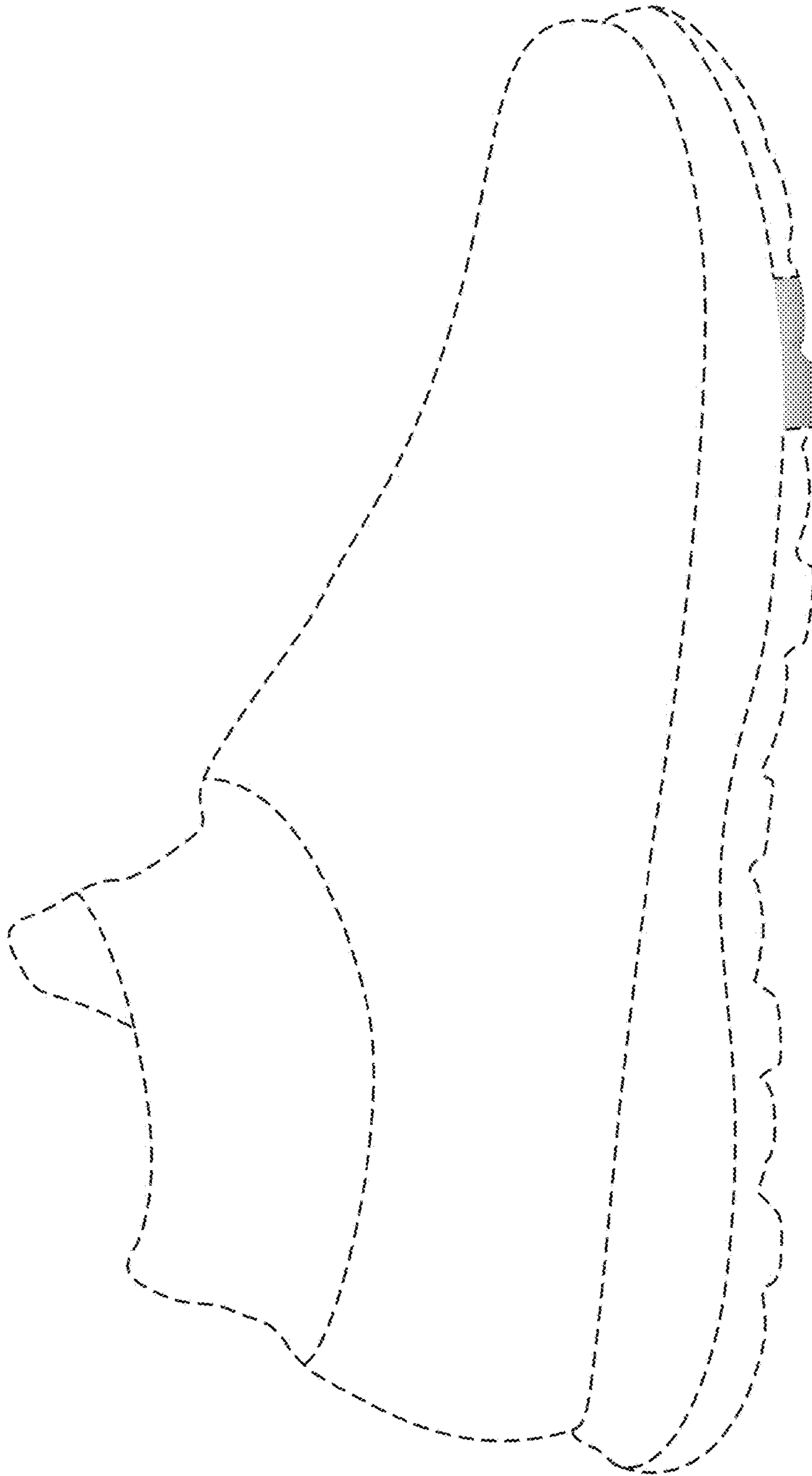

FIG. 3

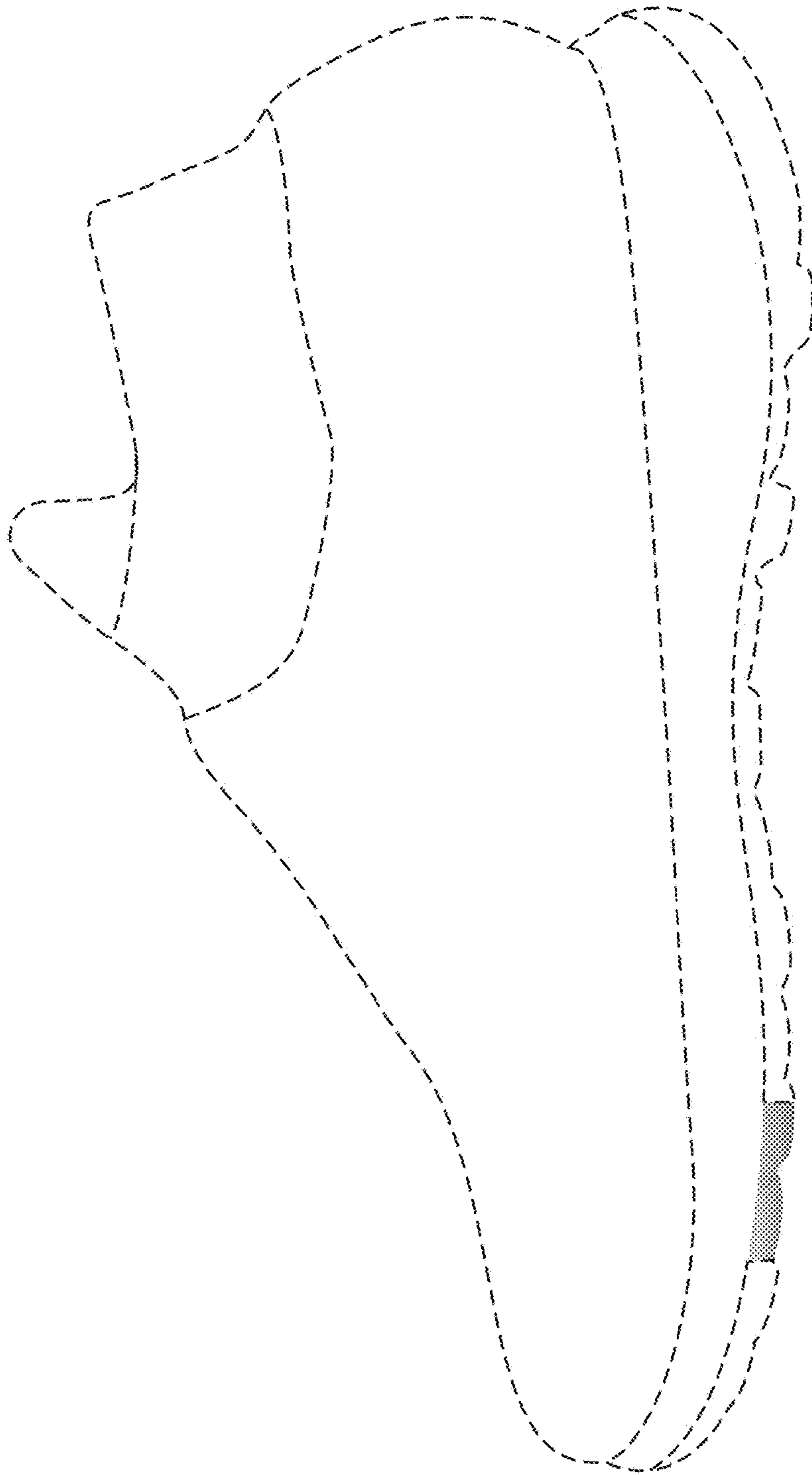

FIG. 4