



US00D825905S

(12) **United States Design Patent**
Bacon et al.

(10) **Patent No.:** **US D825,905 S**

(45) **Date of Patent:** **** Aug. 21, 2018**

(54) **GOLF SHOE OUTSOLE**

(71) Applicant: **Acushnet Company**, Fairhaven, MA (US)

(72) Inventors: **Jonathan G. Bacon**, East Taunton, MA (US); **Robert S. Bento**, Raynham, MA (US); **Douglas K. Robinson, Jr.**, Mansfield, MA (US); **James M. Feeney**, Marion, MA (US)

(73) Assignee: **Acushnet Company**, Fairhaven, MA (US)

(**) Term: **15 Years**

(21) Appl. No.: **29/588,115**

(22) Filed: **Dec. 19, 2016**

(51) **LOC (11) Cl.** **02-04**

(52) **U.S. Cl.**
USPC **D2/960; D2/947; D2/951; D2/953; D2/954; D2/957**

(58) **Field of Classification Search**

USPC D2/902, 906, 908, 916, 918, 925, D2/946-962, 977; 36/3 B, 22 R, 24.5, 36/25 R, 28, 32 R, 34 R, 59 C, 67 A, 103
CPC A43B 13/00; A43B 13/02; A43B 13/023; A43B 13/026; A43B 13/04; A43B 13/08; A43B 13/10; A43B 13/12; A43B 13/14; A43B 13/141; A43B 13/143; A43B 13/16; A43B 13/18; A43B 13/181; A43B 13/187; A43B 13/189; A43B 13/20; A43B 13/22; A43B 13/223; A43B 13/24; A43B 13/28; A43B 13/30; A43B 13/32; A43B 13/34; A43B 13/36

See application file for complete search history.

(56) **References Cited**

U.S. PATENT DOCUMENTS

D507,400 S * 7/2005 Robinson, Jr. D2/954
D527,877 S * 9/2006 Robinson, Jr. D2/954

D552,336 S * 10/2007 Parekh D2/953
D560,885 S * 2/2008 Lane, III D2/953
D581,146 S * 11/2008 Lane, III D2/954
D586,989 S * 2/2009 Dave D2/951
D587,441 S 3/2009 Lane, III et al.
D593,736 S 6/2009 Mochen et al.
D595,494 S * 7/2009 Lane, III D2/906
D595,937 S * 7/2009 Morris D2/907
D601,785 S 10/2009 Lane, III et al.
D607,635 S * 1/2010 Lane, III D2/951

(Continued)

Primary Examiner — T. Chase Nelson

(74) *Attorney, Agent, or Firm* — Daniel W. Sullivan

(57) **CLAIM**

The ornamental design for a golf shoe outsole, as shown and described.

DESCRIPTION

FIG. 1 is a bottom perspective view of the golf shoe outsole of this invention;
FIG. 2 is a lateral side elevation view of the golf shoe outsole of this invention;
FIG. 3 is a medial side elevation view of the golf shoe outsole of this invention;
FIG. 4 is a top plan view of the golf shoe outsole of this invention;
FIG. 5 is a bottom plan view of the golf shoe outsole of this invention;
FIG. 6 is a front elevation view of the golf shoe outsole of this invention; and,
FIG. 7 is a rear elevation view of the golf shoe outsole of this invention.

In FIGS. 1-7, the broken lines on the top surface of the shoe including laces and “FJ” logo form no part of the claimed design. Also, the broken lines showing the “FJ” logo in the outsole and cleats projecting outwardly from the cleat receptacles in the outsole form no part of the claimed design.

1 Claim, 5 Drawing Sheets

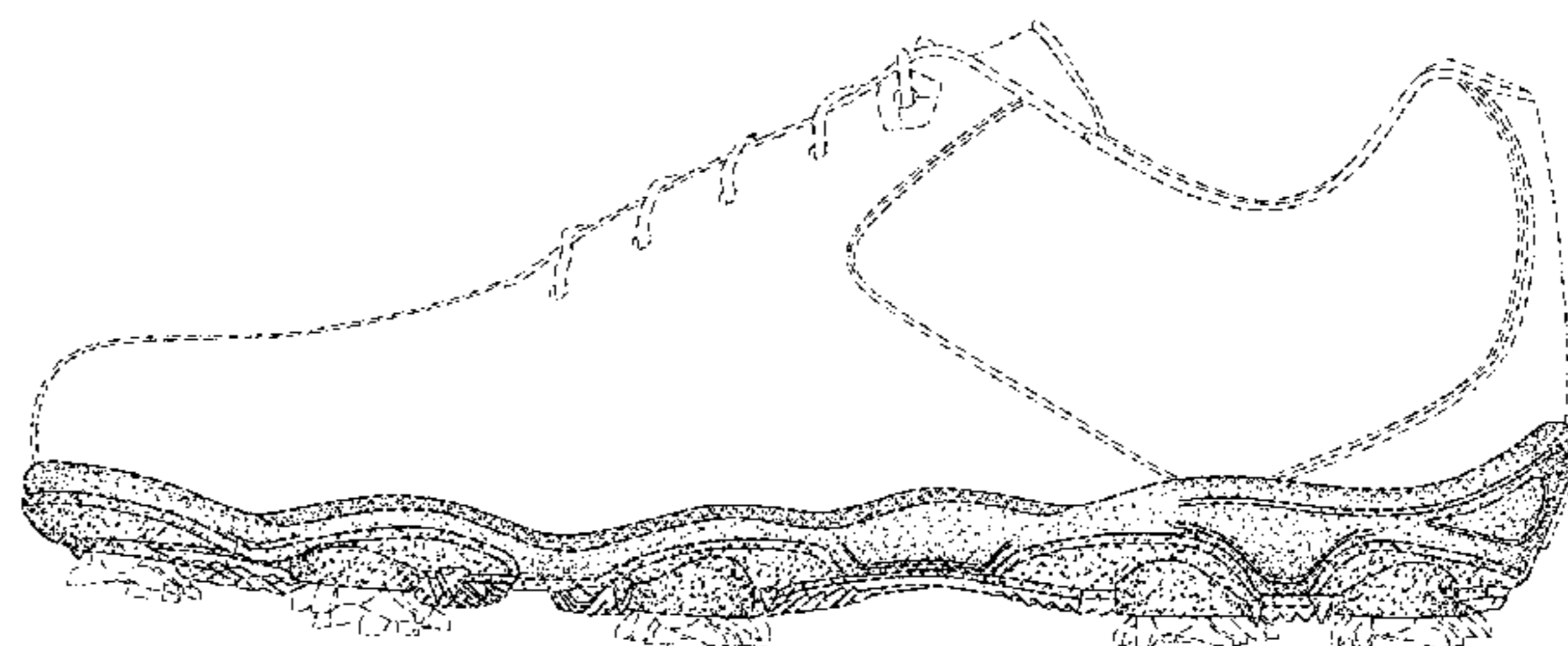
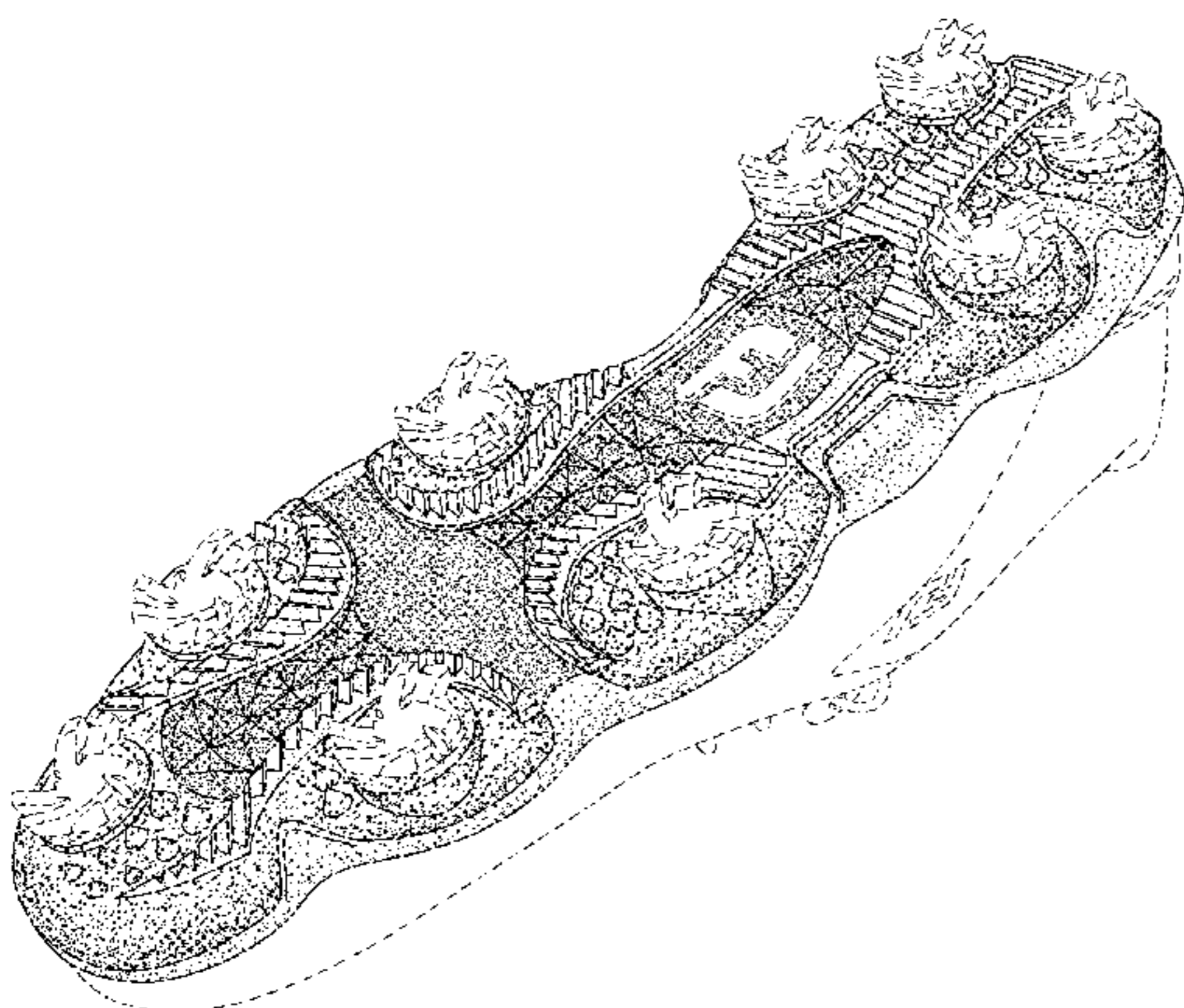

(56)

References Cited

U.S. PATENT DOCUMENTS

D608,081	S	1/2010	Bacon et al.	
D609,893	S	2/2010	Kuhtz	
7,905,034	B2	3/2011	Robinson, Jr. et al.	
D661,075	S	6/2012	Bacon et al.	
D663,932	S *	7/2012	Bacon	D2/906
D707,430	S *	6/2014	Feeney	D2/951
D707,432	S *	6/2014	Mochen	D2/951
D707,929	S	7/2014	Feeney et al.	
D735,975	S *	8/2015	Lane, III	D2/906
D752,326	S *	3/2016	Bacon	D2/951
D756,617	S *	5/2016	Weddle	D2/951
D759,361	S *	6/2016	Robinson, Jr.	D2/951
D759,952	S *	6/2016	Robinson, Jr.	D2/951
D766,558	S *	9/2016	Weddle	D2/951
D793,686	S *	8/2017	Bacon	D2/947
D795,553	S *	8/2017	Weddle	D2/902
D807,008	S *	1/2018	Weddle	D2/969
2003/0131503	A1 *	7/2003	Erickson	A43B 1/0072 36/127
2009/0013561	A1 *	1/2009	Robinson, Jr.	A43B 5/001 36/127
2014/0215853	A1 *	8/2014	Rushbrook	A43B 5/001 36/102
2015/0096195	A1 *	4/2015	Bacon	A43B 1/0072 36/87

* cited by examiner

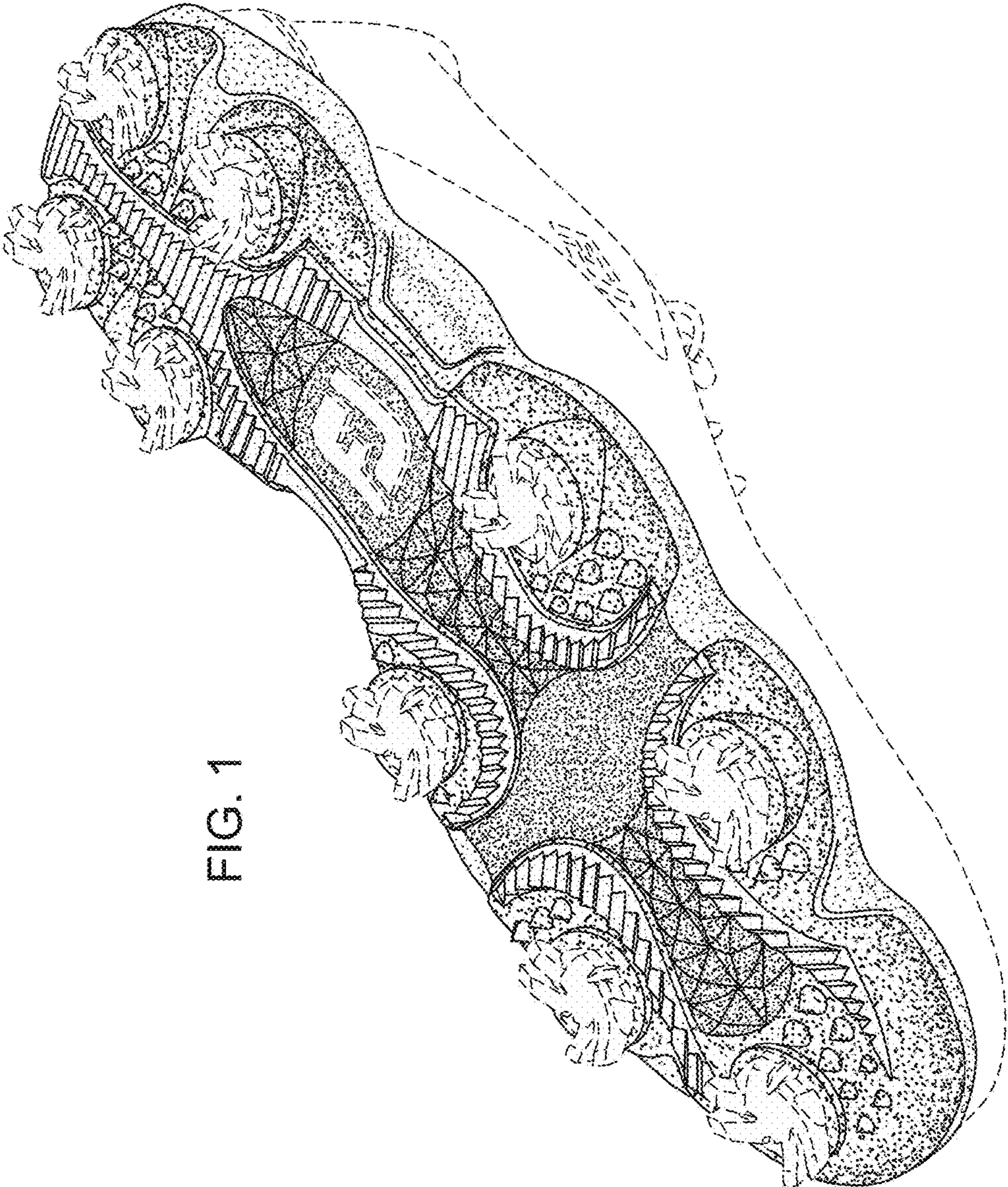

FIG. 1

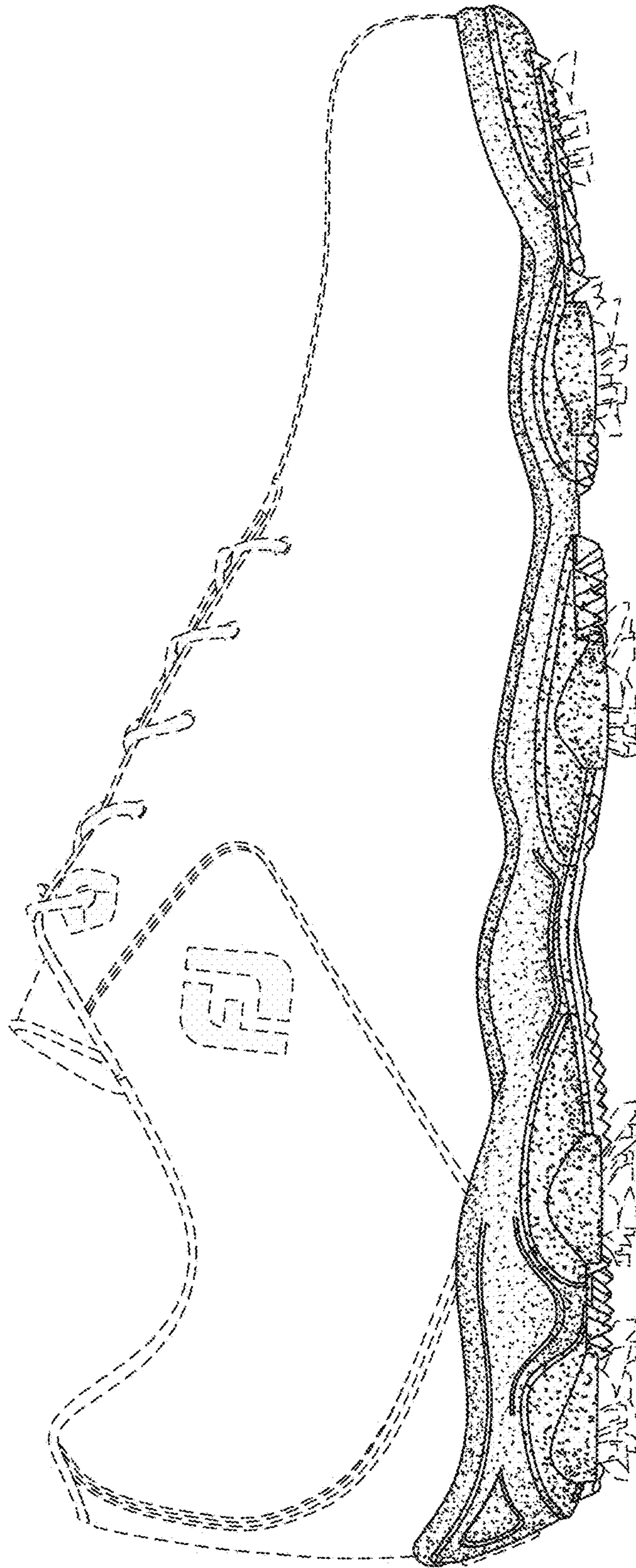

FIG. 2

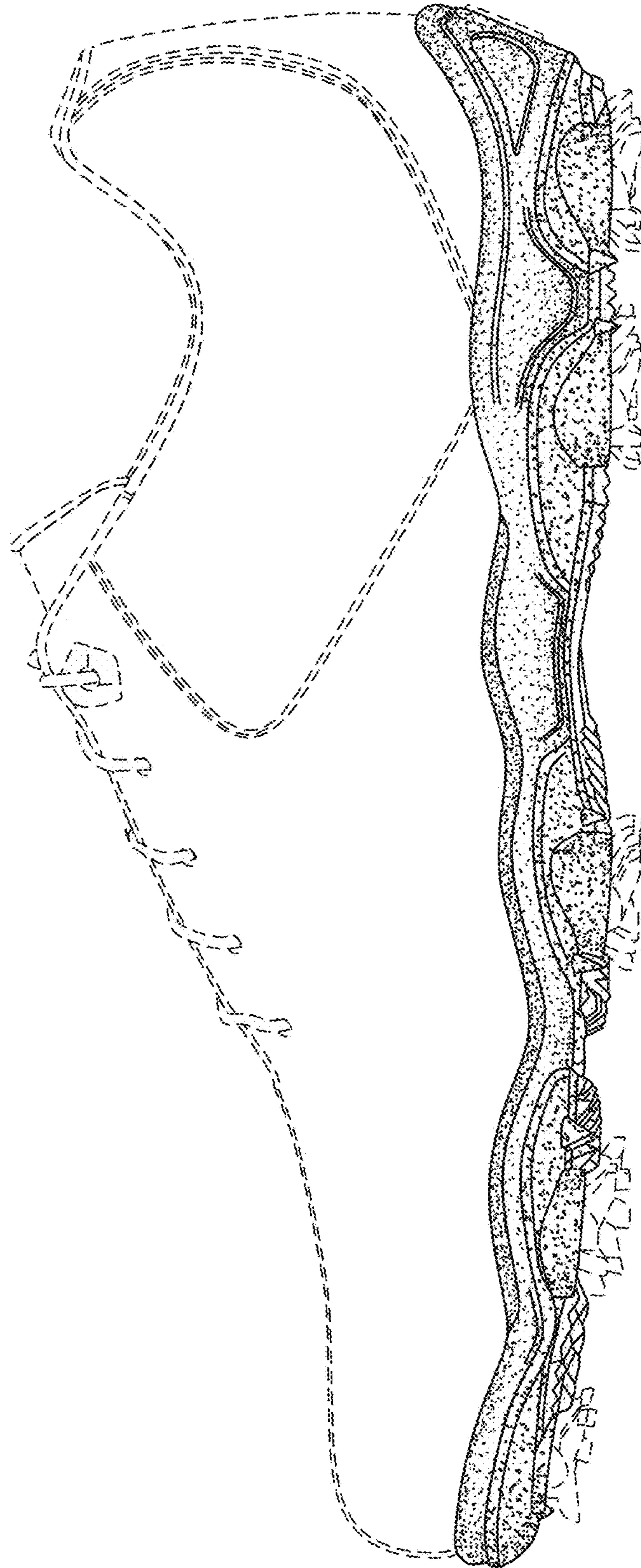

FIG. 3

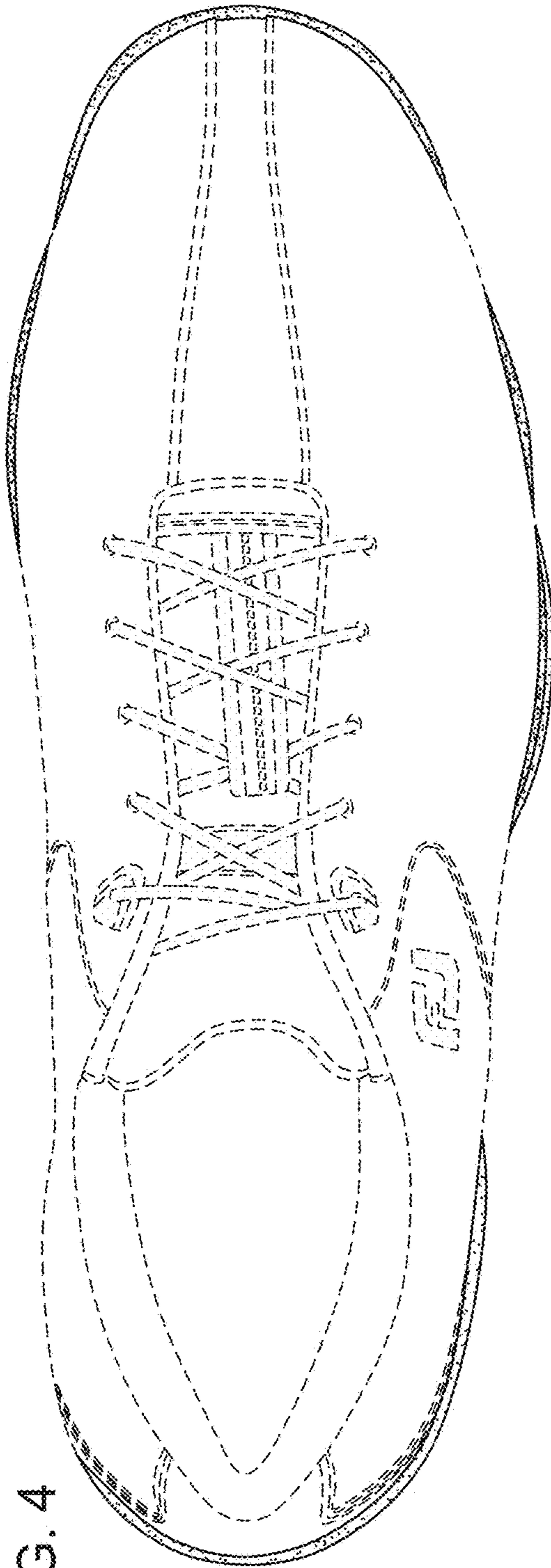

FIG. 4

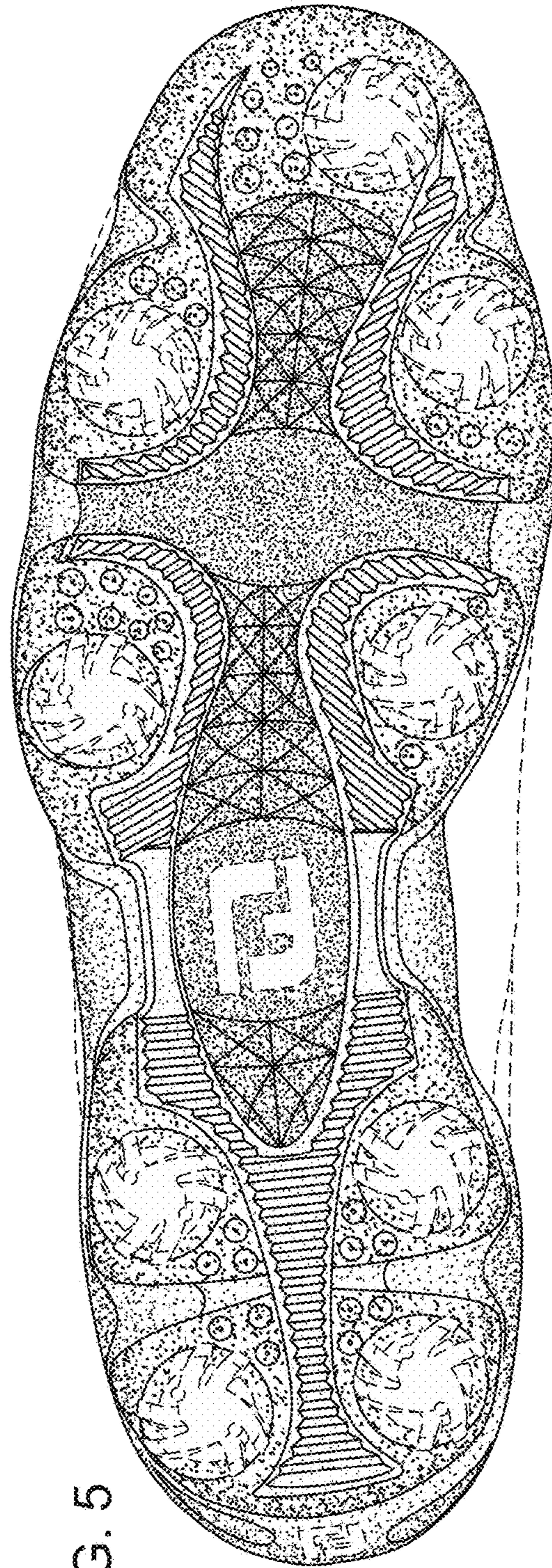

FIG. 5

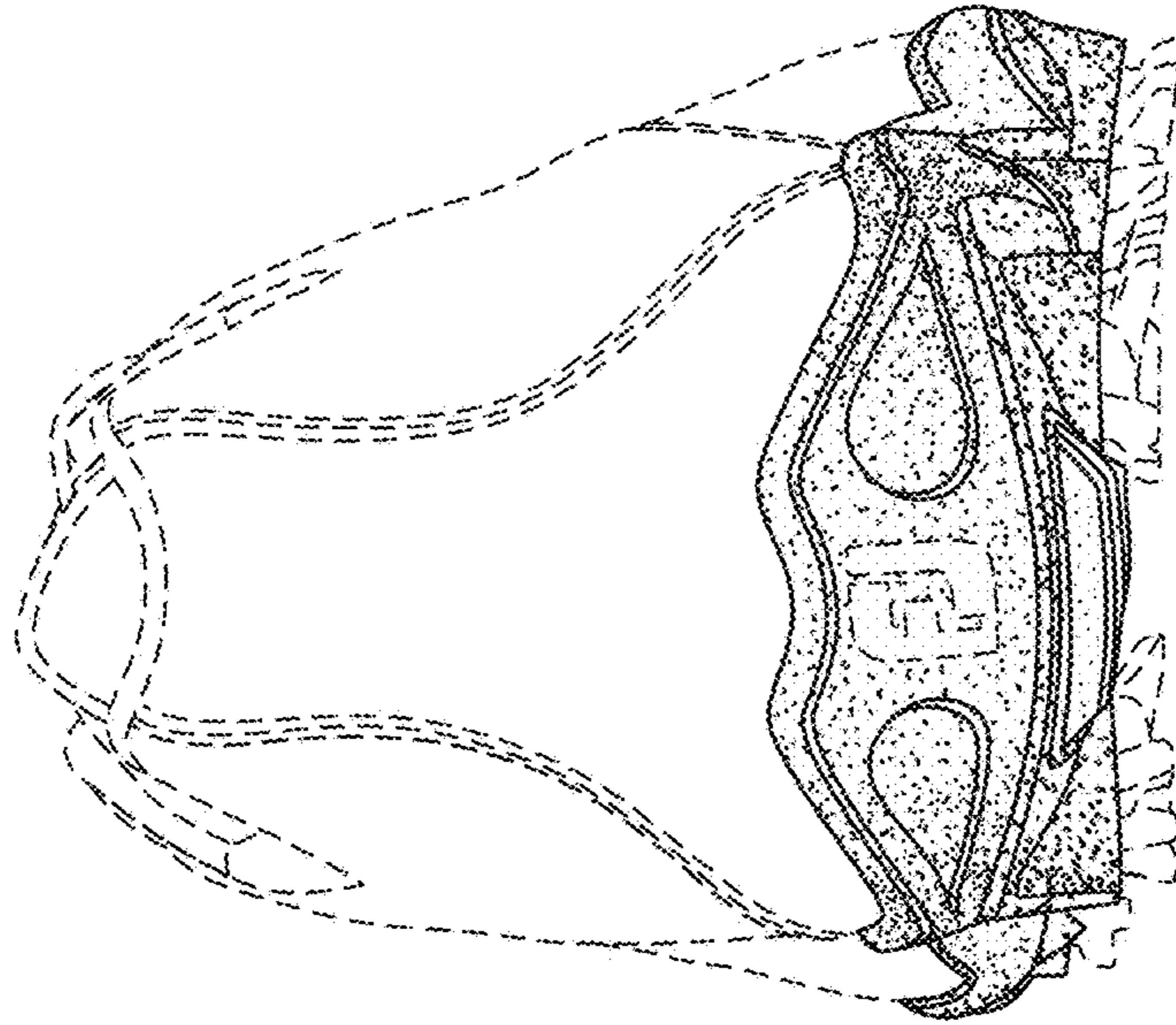

FIG. 6

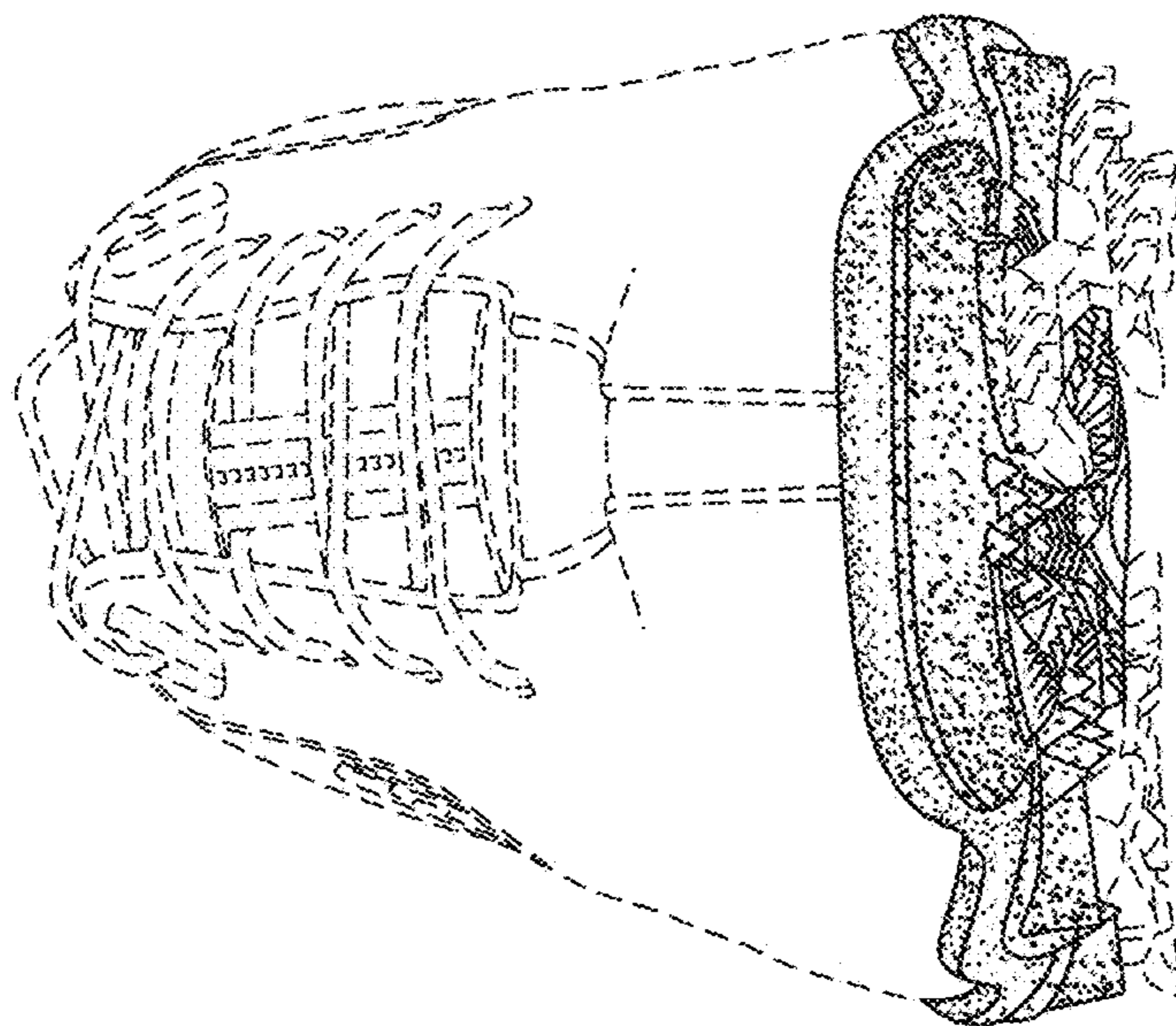

FIG. 7