



US00D825902S

(12) **United States Design Patent**
Tokumoto

(10) **Patent No.:** **US D825,902 S**

(45) **Date of Patent:** **** Aug. 21, 2018**

(54) **BICYCLE SHOE**

(71) Applicant: **Shimano Inc.**, Sakai, Osaka (JP)

(72) Inventor: **Naoya Tokumoto**, Osaka (JP)

(73) Assignee: **Shimano Inc.**, Osaka (JP)

(**) Term: **15 Years**

(21) Appl. No.: **29/584,198**

(22) Filed: **Nov. 11, 2016**

(30) **Foreign Application Priority Data**

Jun. 8, 2016 (JP) 2016-012205

(51) **LOC (11) Cl.** **02-04**

(52) **U.S. Cl.**

USPC **D2/951**; D2/947; D2/954

(58) **Field of Classification Search**

USPC D2/902, 906, 908, 916, 918, 925,
D2/946-962, 977; 36/3 B, 22 R, 24.5,
36/25 R, 28, 32 R, 34 R, 59 C, 67 A, 103

CPC A43B 13/00; A43B 13/02; A43B 13/023;
A43B 13/026; A43B 13/04; A43B 13/08;
A43B 13/10; A43B 13/12; A43B 13/14;
A43B 13/141; A43B 13/143; A43B
13/16; A43B 13/18; A43B 13/181; A43B
13/187; A43B 13/189; A43B 13/20; A43B
13/22; A43B 13/223; A43B 13/24; A43B
13/28; A43B 13/30; A43B 13/32; A43B
13/34; A43B 13/36

See application file for complete search history.

(56) **References Cited**

U.S. PATENT DOCUMENTS

74,066 A * 2/1868 Favre A43B 13/36
36/15
879,732 A * 2/1908 Busby A43B 13/12
36/32 R
1,205,421 A * 11/1916 Applegate A43B 13/36
36/15

(Continued)

Primary Examiner — T Chase Nelson

(74) *Attorney, Agent, or Firm* — Global IP Counselors,
LLP

(57) **CLAIM**

The ornamental design for a bicycle shoe, as shown and described.

DESCRIPTION

FIG. 1 is a perspective view of a bicycle shoe in accordance with a first embodiment of my new design;

FIG. 2 is a first side elevational view of FIG. 1;

FIG. 3 is a second side elevational view of FIG. 1;

FIG. 4 is a top plan view of FIG. 1;

FIG. 5 is a bottom plan view of FIG. 1;

FIG. 6 is a first (heel) end elevational view of FIG. 1;

FIG. 7 is a second (toe) end elevational view of FIG. 1;

FIG. 8 is a first side elevational view, similar to FIG. 2, of a bicycle shoe in accordance with a second embodiment of my new design, which is identical to the bicycle shoe illustrated in FIGS. 1 to 7, except that certain boundaries of the bicycle shoe are shown in broken lines;

FIG. 9 is a second side elevational view of FIG. 8; and,

FIG. 10 is a bottom plan view of FIG. 8.

A third embodiment of my new design is identical to the first embodiment, except that the third embodiment includes the mirror image of the bicycle shoe shown in FIGS. 1 to 7.

A fourth embodiment of my new design is identical to the second embodiment, except that the fourth embodiment includes the mirror image of the bicycle shoe shown in FIGS. 8 to 10.

The broken line portion of the bicycle shoe is for the purpose of illustrating the remaining structure of the bicycle shoe and forms no part of the claimed design.

The dot-dash broken lines define the bounds of the claimed design and forms no part thereof.

1 Claim, 9 Drawing Sheets

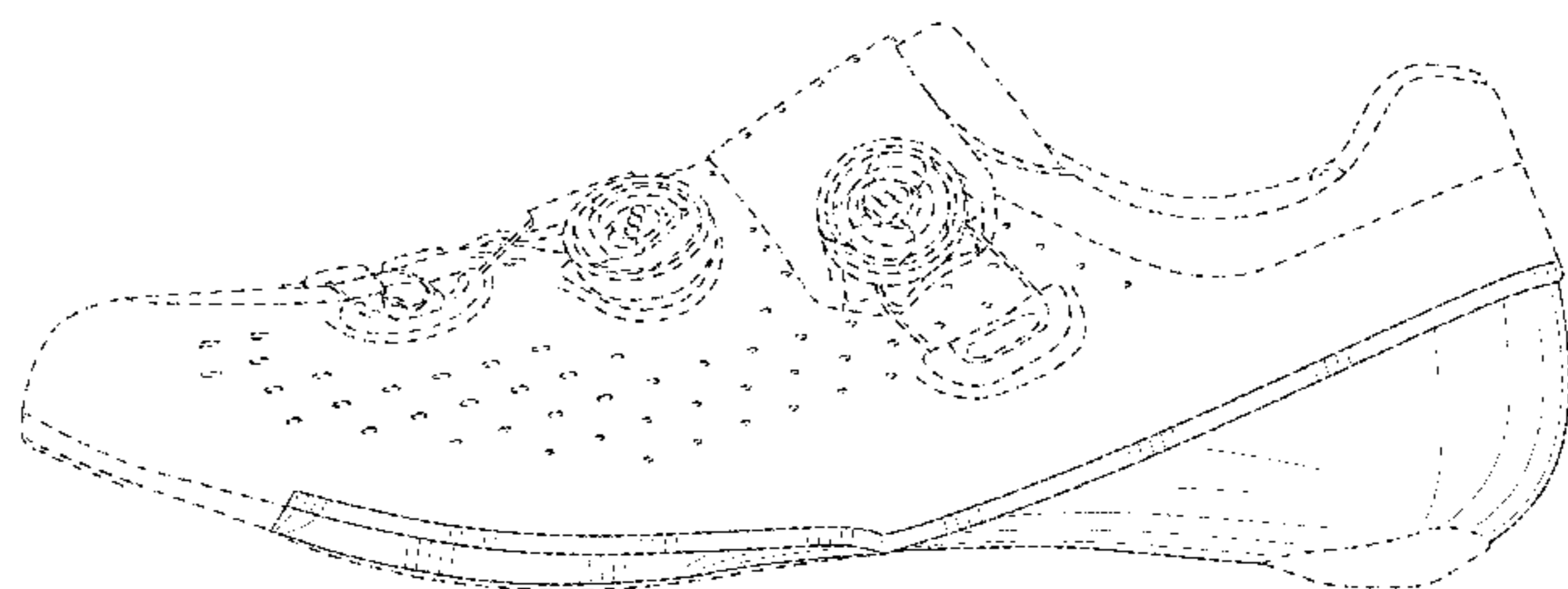
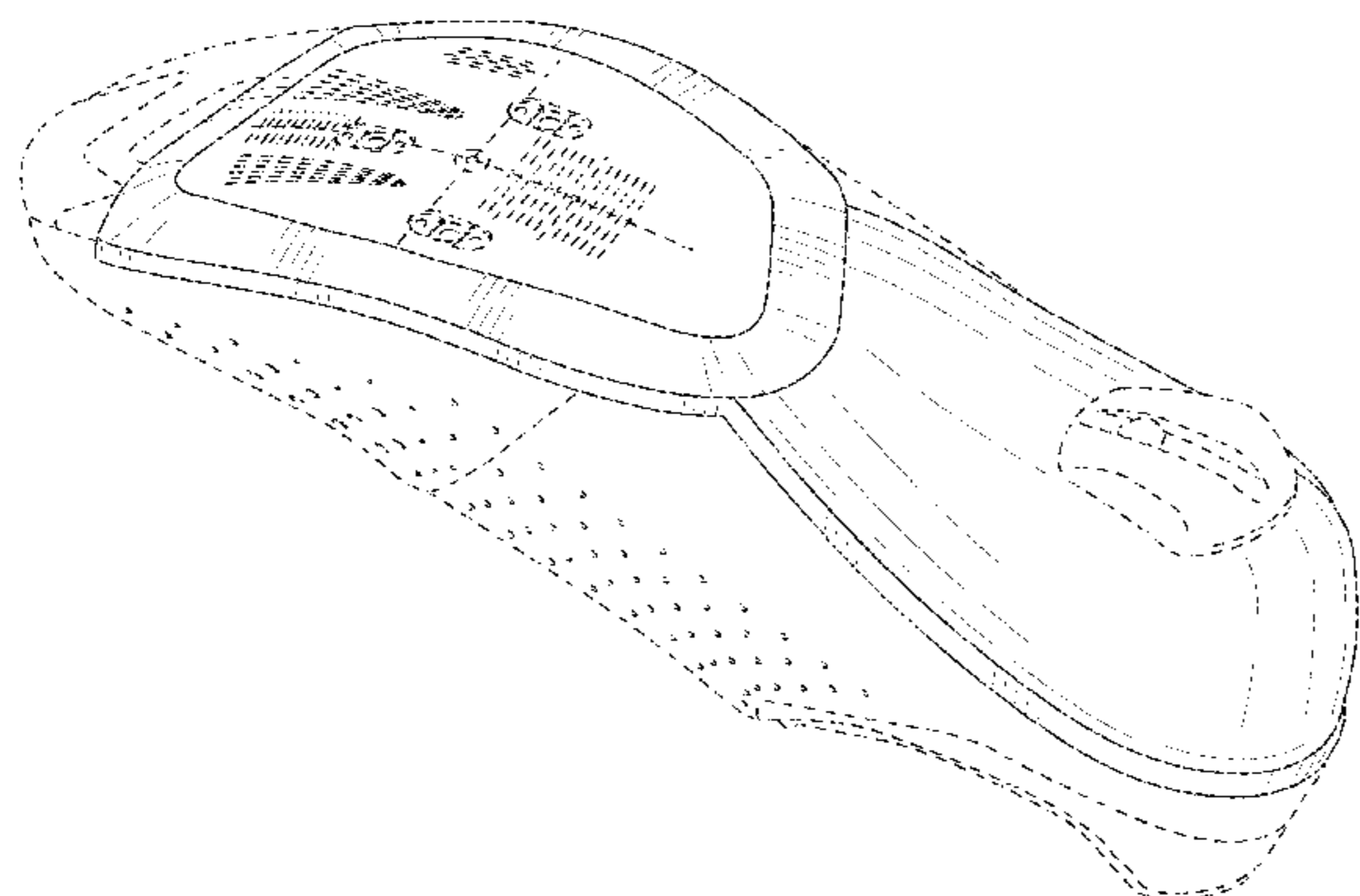

(56)

References Cited

U.S. PATENT DOCUMENTS

2,139,260 A * 12/1938 Cuozzo A43B 7/1425
 12/146 BP
 4,400,893 A * 8/1983 Musci A43B 13/34
 12/142 J
 D634,525 S * 3/2011 Bizzo D2/951
 D644,008 S * 8/2011 Teteriatnikov D2/951
 D656,303 S * 3/2012 Muller D2/947
 D671,304 S * 11/2012 Lacorazza D2/951
 D677,040 S * 3/2013 Vestuti D2/947
 D690,916 S * 10/2013 Chang D2/947
 D697,704 S * 1/2014 Vestuti D2/951
 D698,134 S * 1/2014 Abshire D2/951
 D716,532 S * 11/2014 Svensson D2/947
 D722,749 S * 2/2015 Svensson D2/947
 D722,752 S * 2/2015 Svensson D2/951
 D747,596 S * 1/2016 Vestuti D2/951
 D761,005 S * 7/2016 Nataadiningrat A43B 13/34
 D2/925
 D762,365 S * 8/2016 Vestuti A43B 7/1425
 D2/947
 D777,412 S * 1/2017 Antonelli A43B 13/36
 D2/951
 D796,163 S * 9/2017 Lee A43B 13/12
 D2/902
 D801,651 S * 11/2017 Campbell A43B 13/36
 D2/951

* cited by examiner

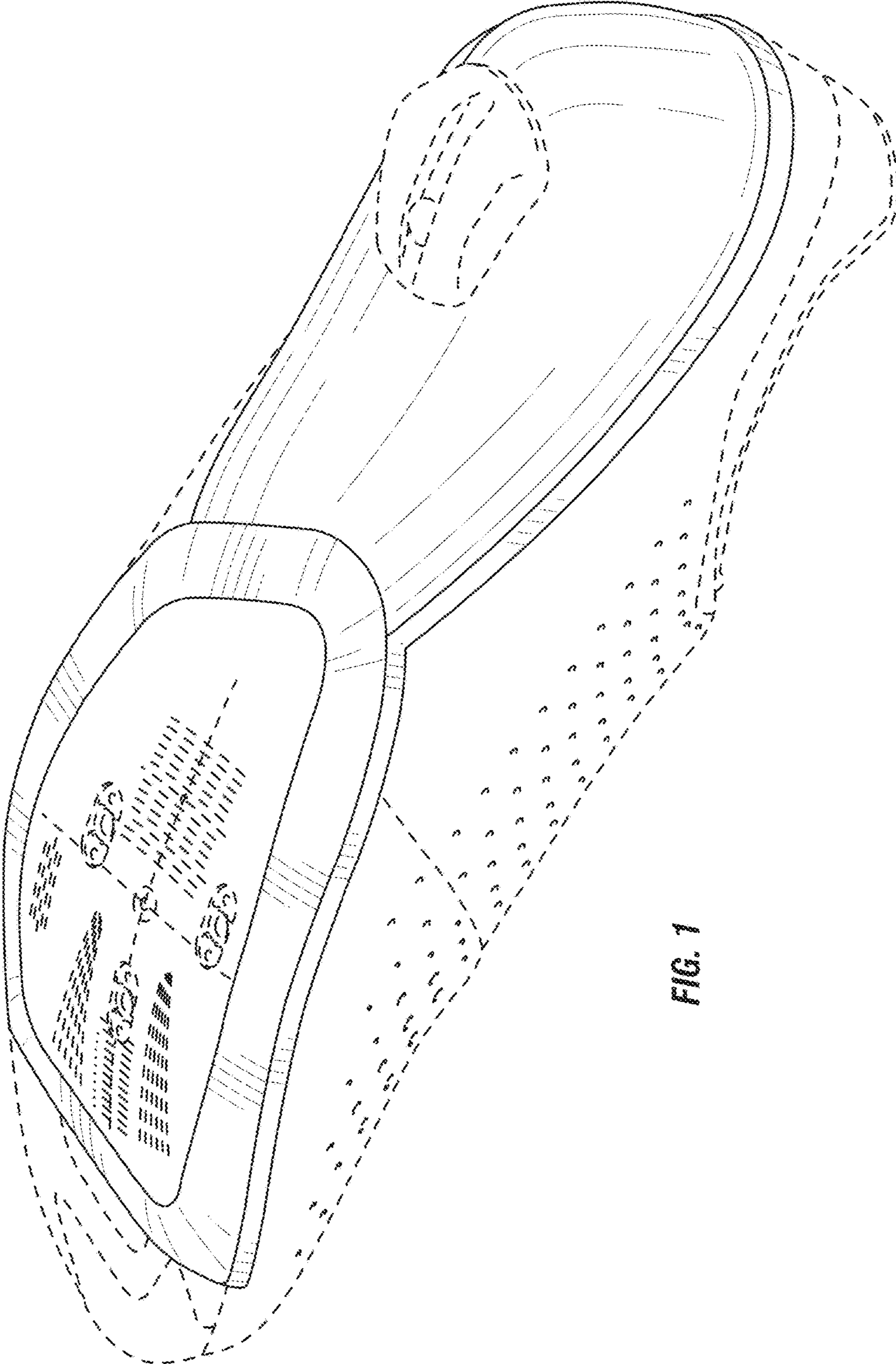

FIG. 1

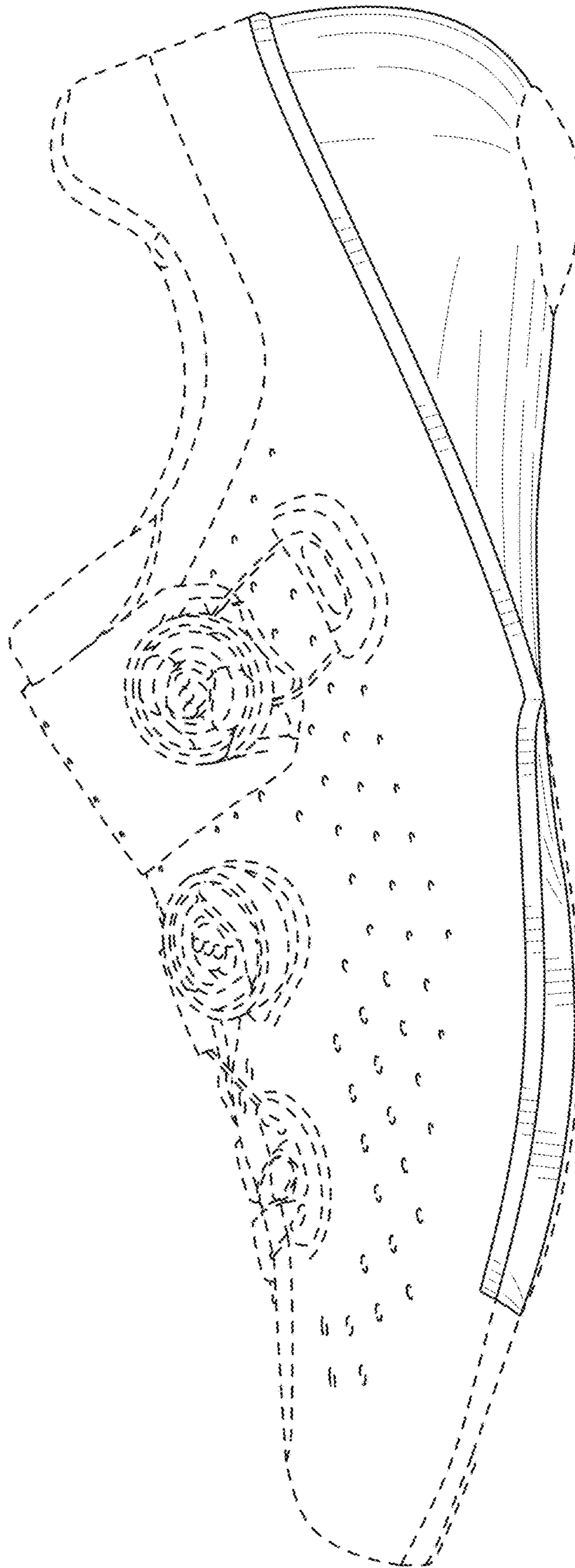

FIG. 2

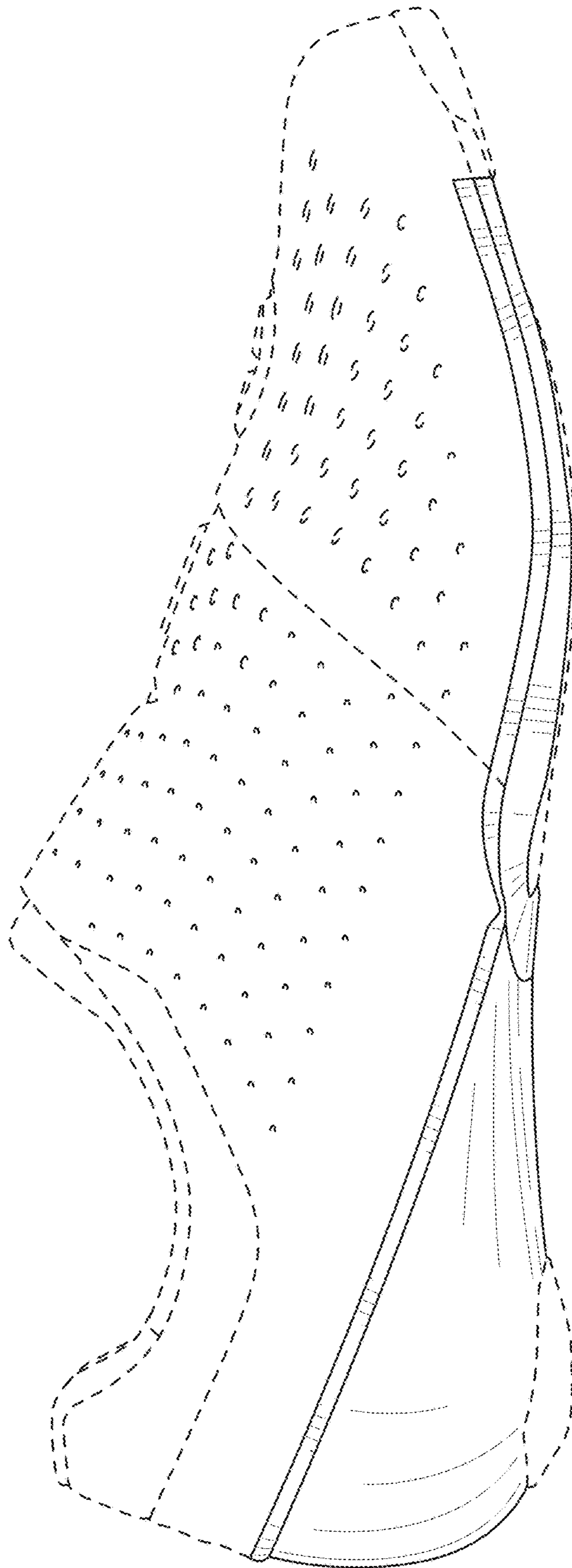

FIG. 3

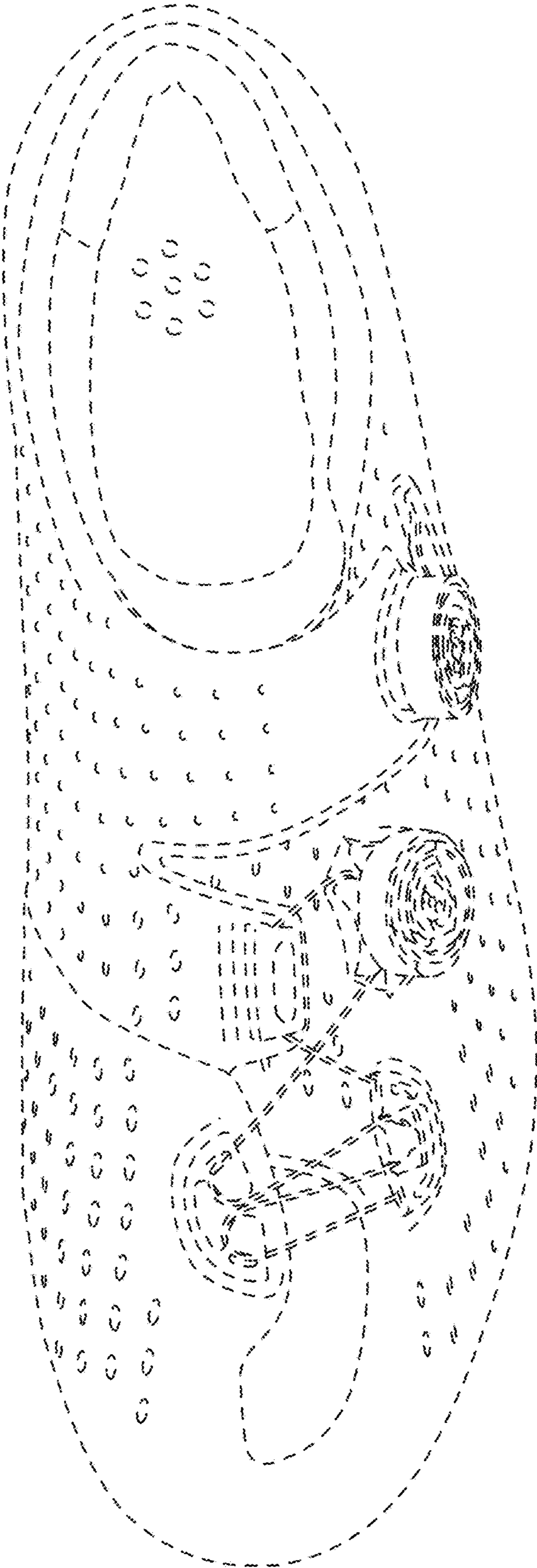

FIG. 4

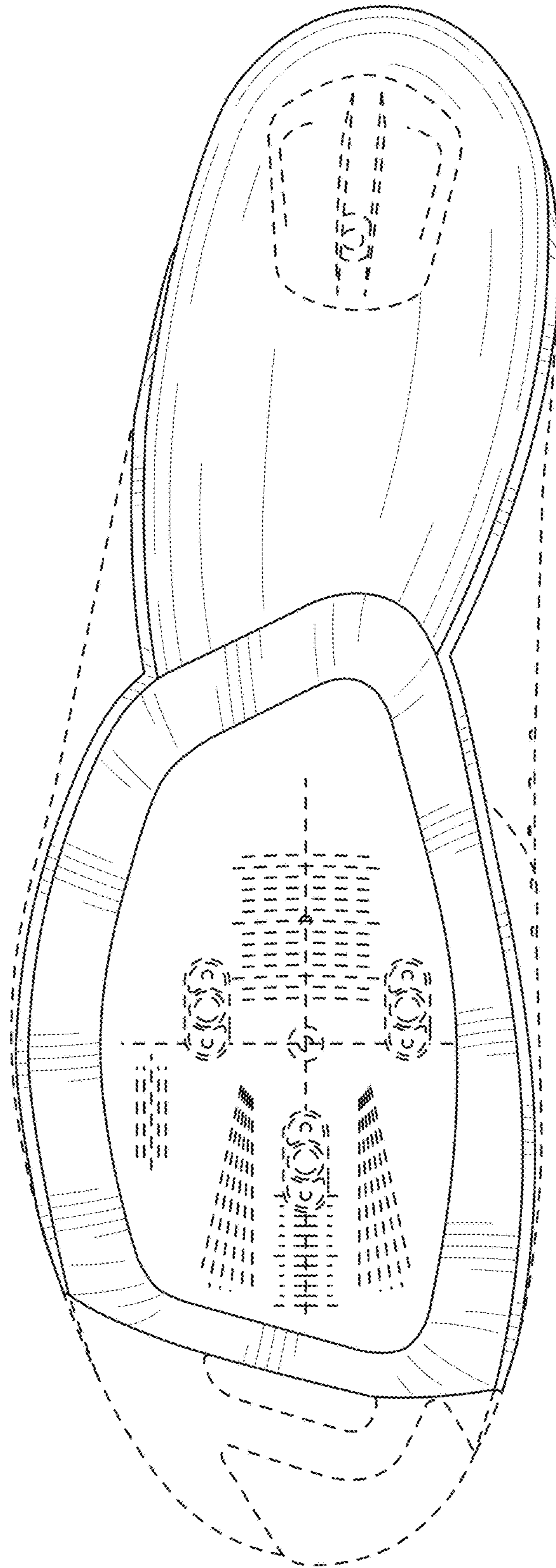

FIG. 5

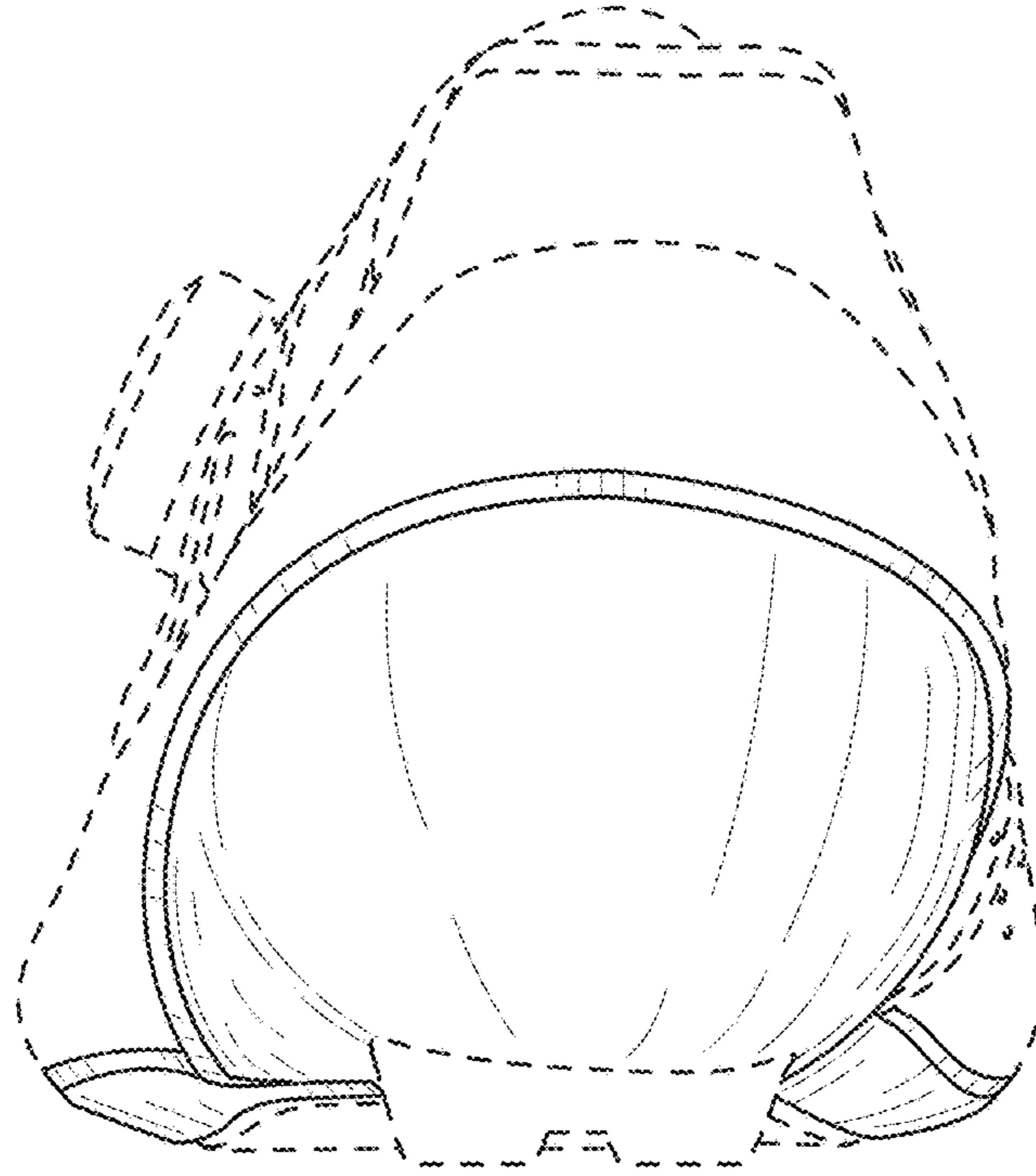

FIG. 6

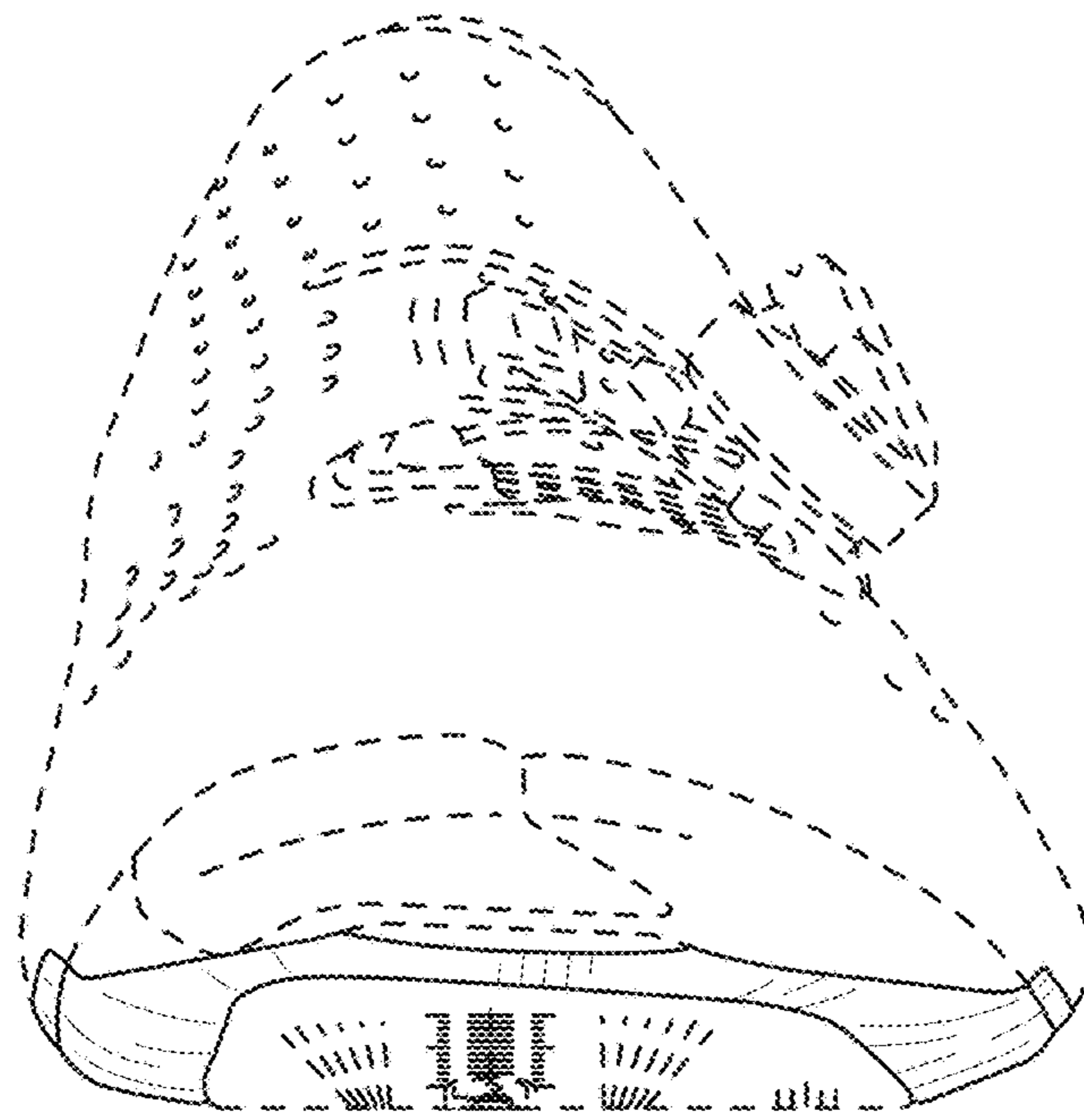

FIG. 7

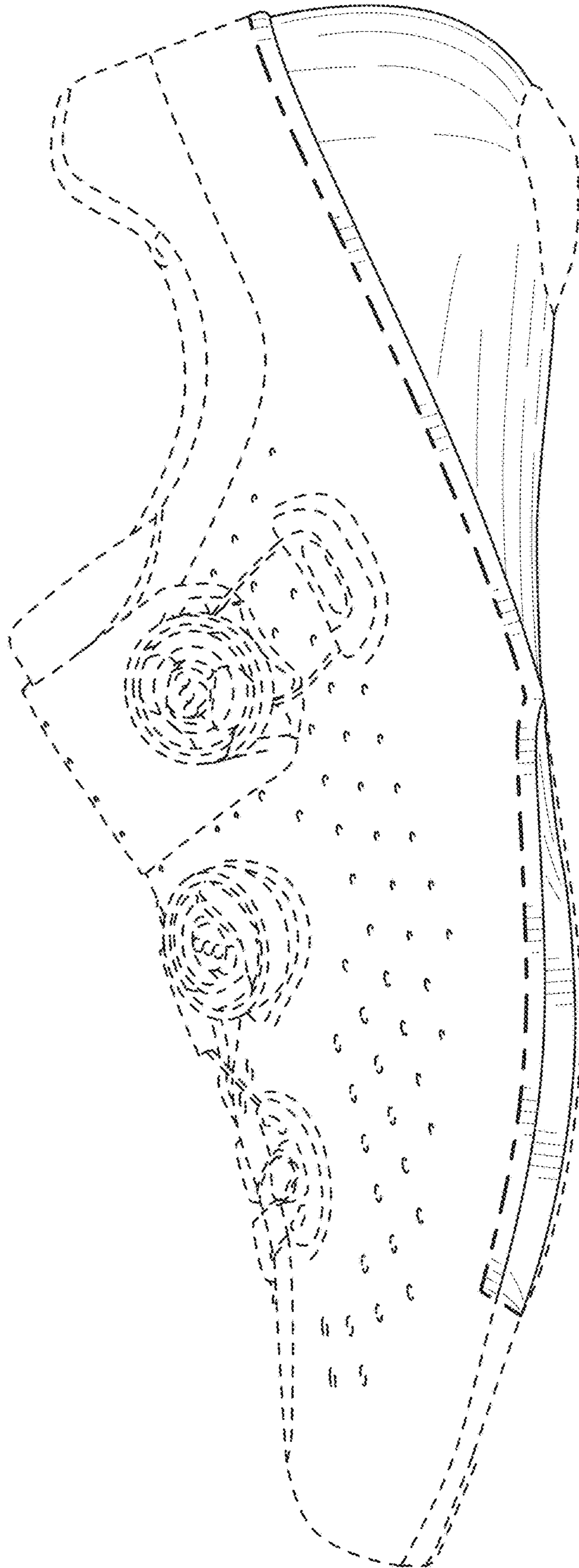

FIG. 8

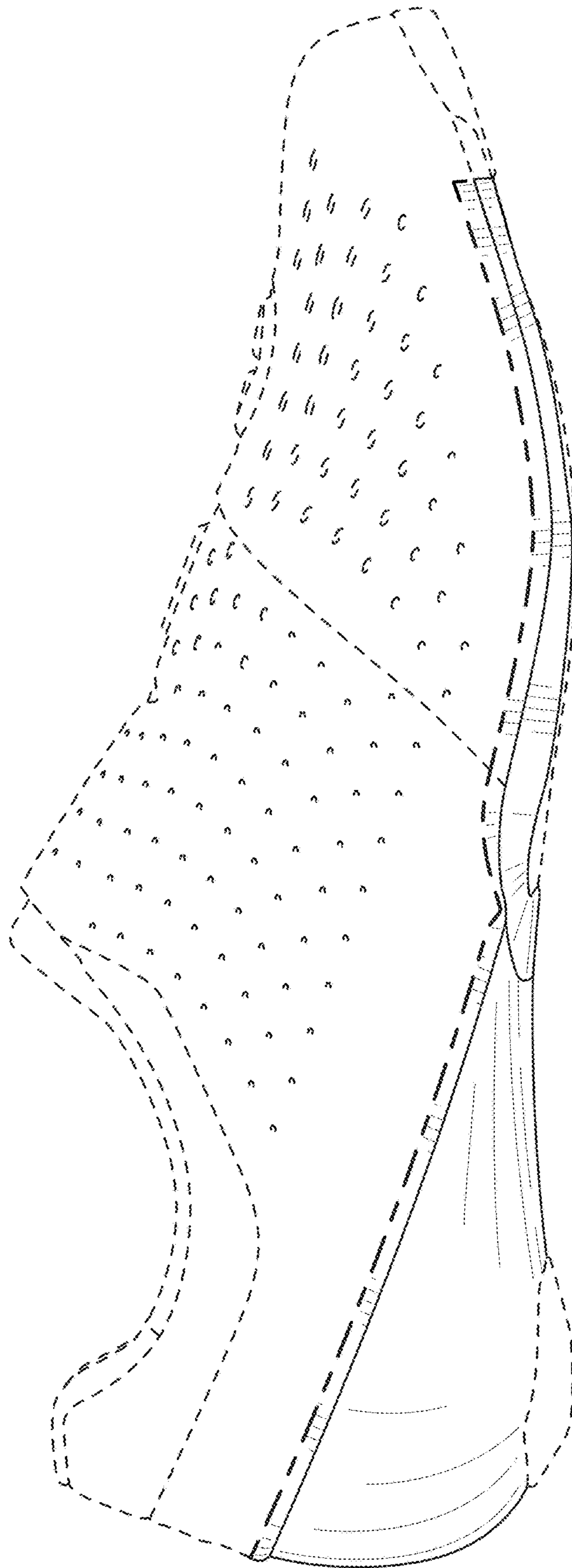

FIG. 9

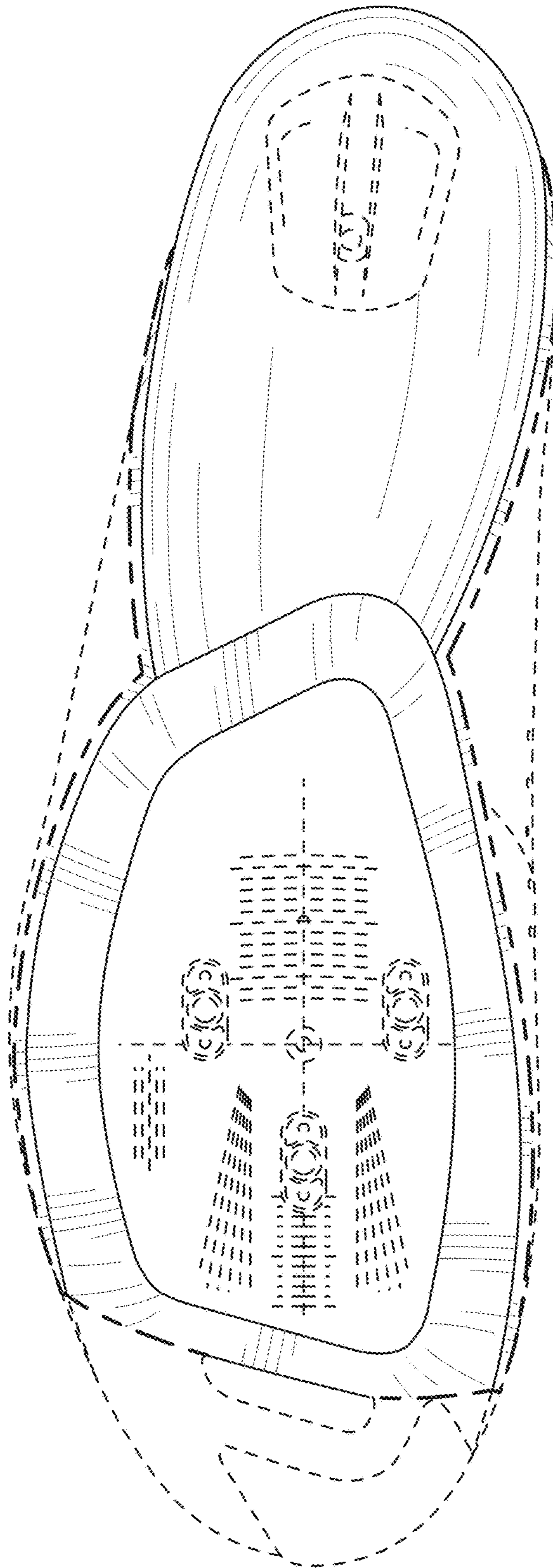

FIG. 10