



US00D825890S

(12) **United States Design Patent**  
**Scott et al.**

(10) **Patent No.:** **US D825,890 S**

(45) **Date of Patent:** **\*\* Aug. 21, 2018**

(54) **PANTS**

(71) Applicant: **Zanerobe Global Brands Pty Ltd as Trustee for Zanerobe Global Brands Trust**, Rosebery, New South Wales (AU)

(72) Inventors: **Luke Scott**, Manly (AU); **Leith Testoni**, Mosman (AU)

(73) Assignee: **ZANEROBE GLOBAL BRANDS PTY LTD AS TRUSTEE FOR ZANEROBE GLOBAL BRANDS TRUST**, New South Wales (AU)

(\*\*) Term: **15 Years**

(21) Appl. No.: **29/579,489**

(22) Filed: **Sep. 30, 2016**

(30) **Foreign Application Priority Data**

Mar. 31, 2016 (AU) ..... 201611793

(51) **LOC (11) Cl.** ..... **02-02**

(52) **U.S. Cl.**  
USPC ..... **D2/742**

(58) **Field of Classification Search**  
USPC ..... 2/227; D2/742, 853, 731, 786, 791, 769  
CPC . A41D 1/067; A41D 1/08; A41D 1/06; A41D 15/002; A41D 15/005; A41C 1/06; A41C 1/00

See application file for complete search history.

(56) **References Cited**

U.S. PATENT DOCUMENTS

2,417,529 A \* 3/1947 Terry ..... A41D 1/06  
2/227  
3,234,564 A \* 2/1966 Chujfi ..... A41D 1/06  
2/227

D507,392 S \* 7/2005 Sieber ..... D2/742  
D528,743 S \* 9/2006 MacMillan ..... A41D 1/06  
D2/742  
D651,379 S \* 1/2012 Halpern ..... D2/742  
D663,922 S \* 7/2012 Karik ..... D2/742  
D705,519 S \* 5/2014 Meyer ..... D2/742  
D731,150 S \* 6/2015 Styles ..... D2/742  
D758,696 S \* 6/2016 Castellan ..... D2/742  
D788,407 S \* 6/2017 Keys ..... D2/742  
D799,157 S \* 10/2017 Darmour ..... D2/731  
D803,523 S \* 11/2017 Wang ..... D2/742  
D804,149 S \* 12/2017 Keys ..... D2/742

\* cited by examiner

*Primary Examiner* — Robin V. Webster

*Assistant Examiner* — James C Thorn, Sr.

(74) *Attorney, Agent, or Firm* — Greer, Burn & Crain, Ltd.

(57) **CLAIM**

The ornamental design for pants, as shown and described.

**DESCRIPTION**

FIG. 1 is a front elevational view of pants showing our new design;

FIG. 2 is a rear elevational view thereof;

FIG. 3 is a front right perspective view thereof in a second position; and,

FIG. 4 is a rear left perspective view thereof in the second position.

The evenly spaced dashed lines represent unclaimed stitching. The vertical shading located within the panels at the bottom, medial side of each leg of the pants represents a ribbed material.

**1 Claim, 4 Drawing Sheets**

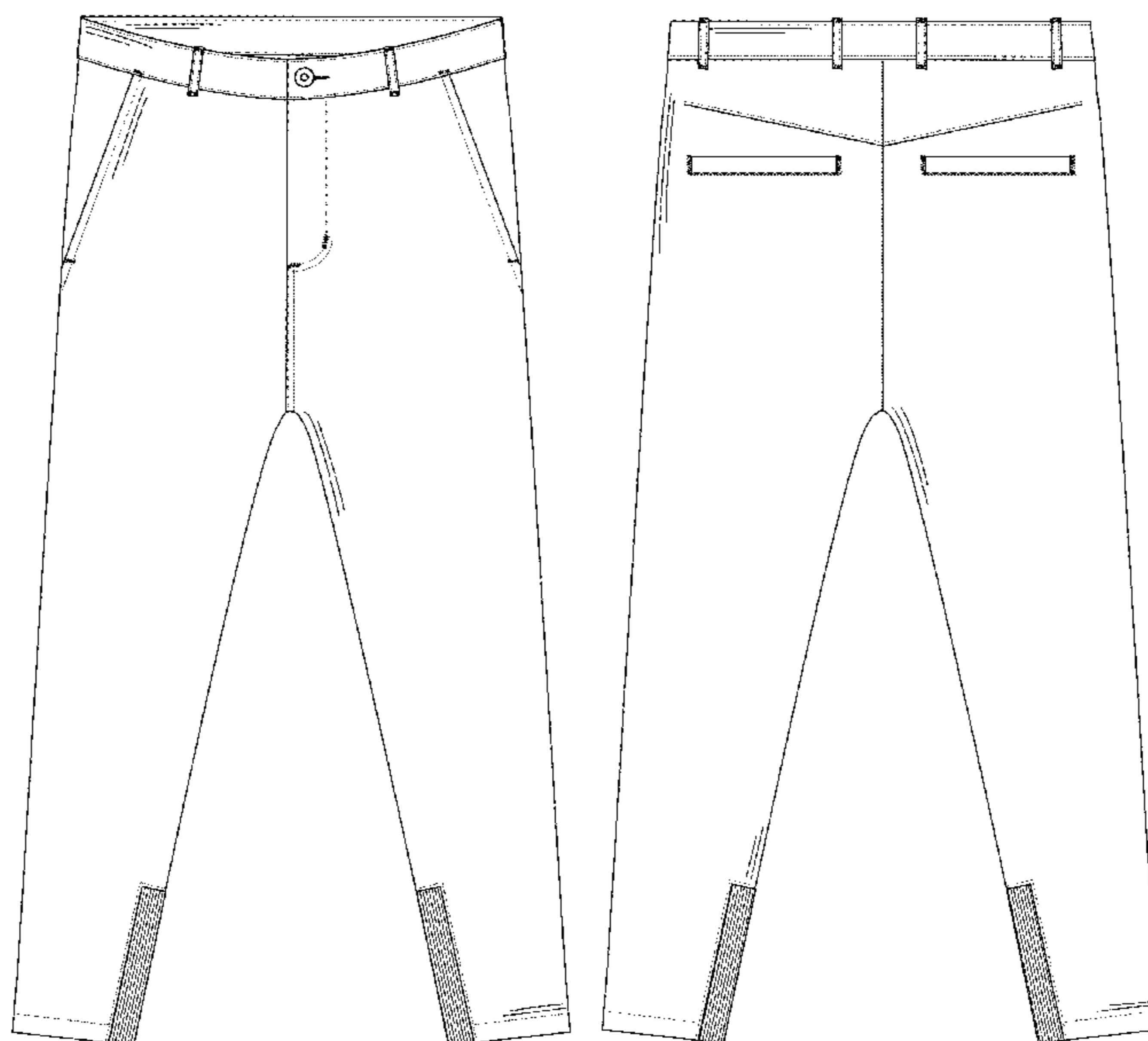

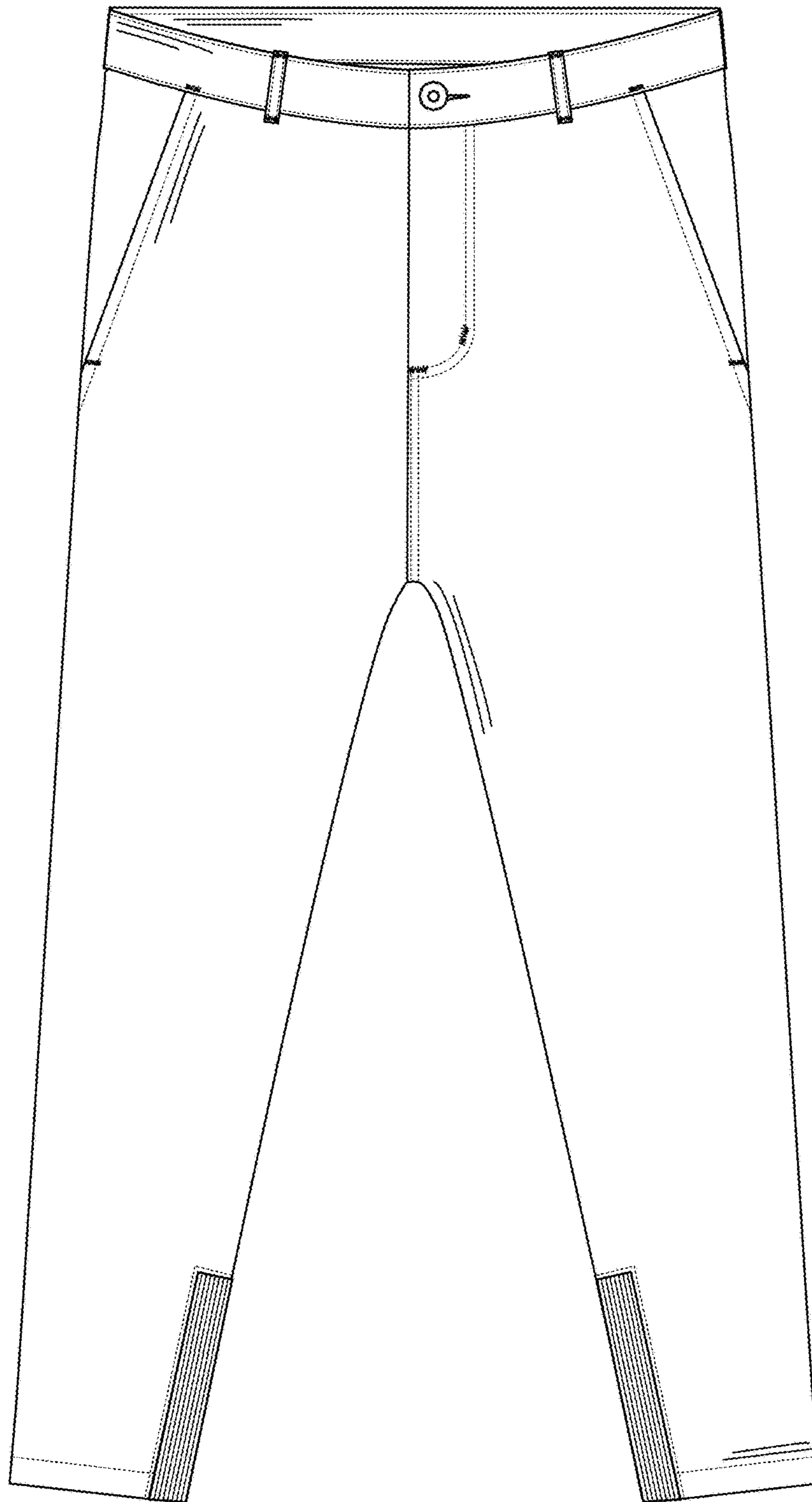

FIG. 1

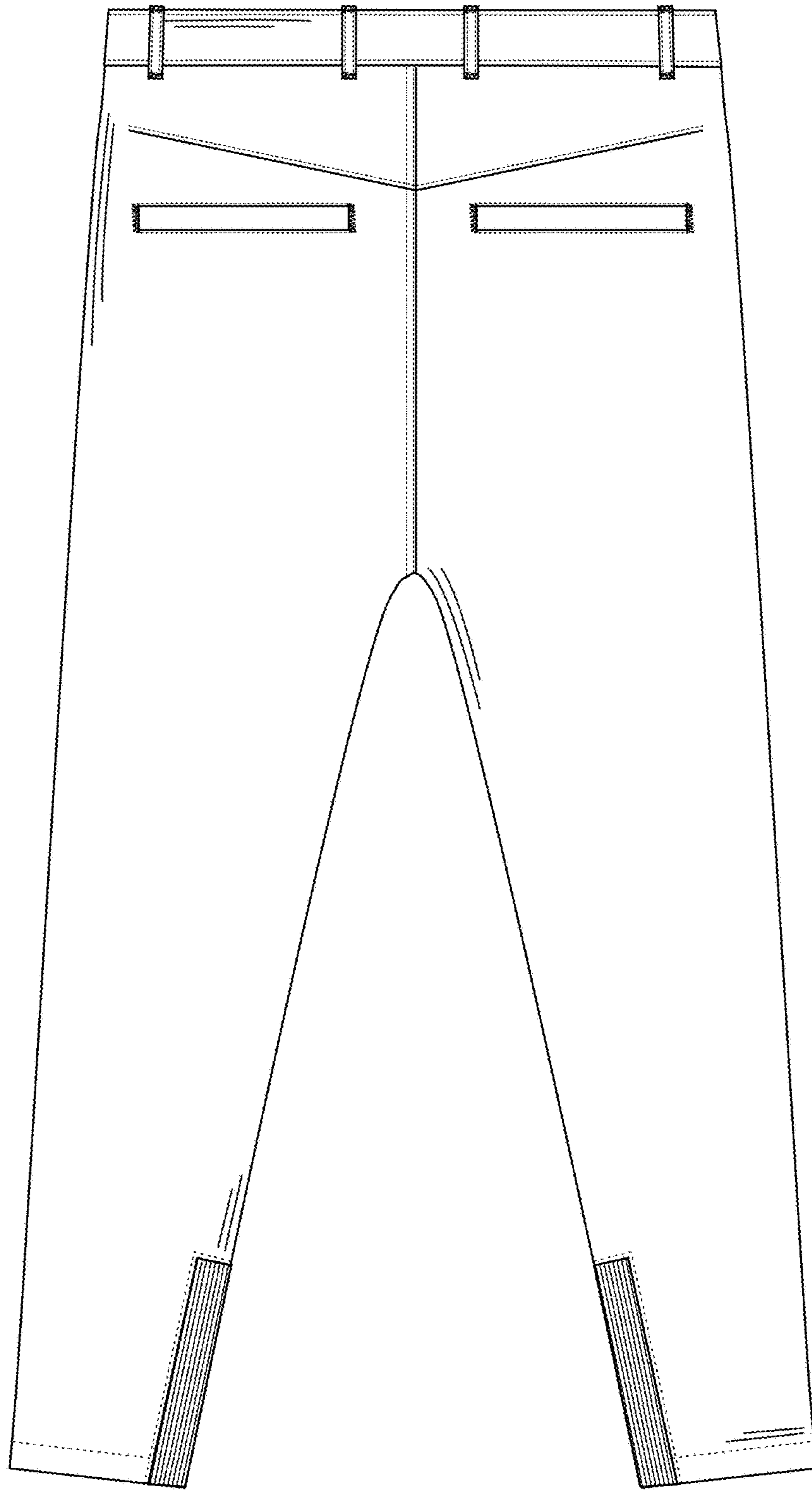

FIG. 2

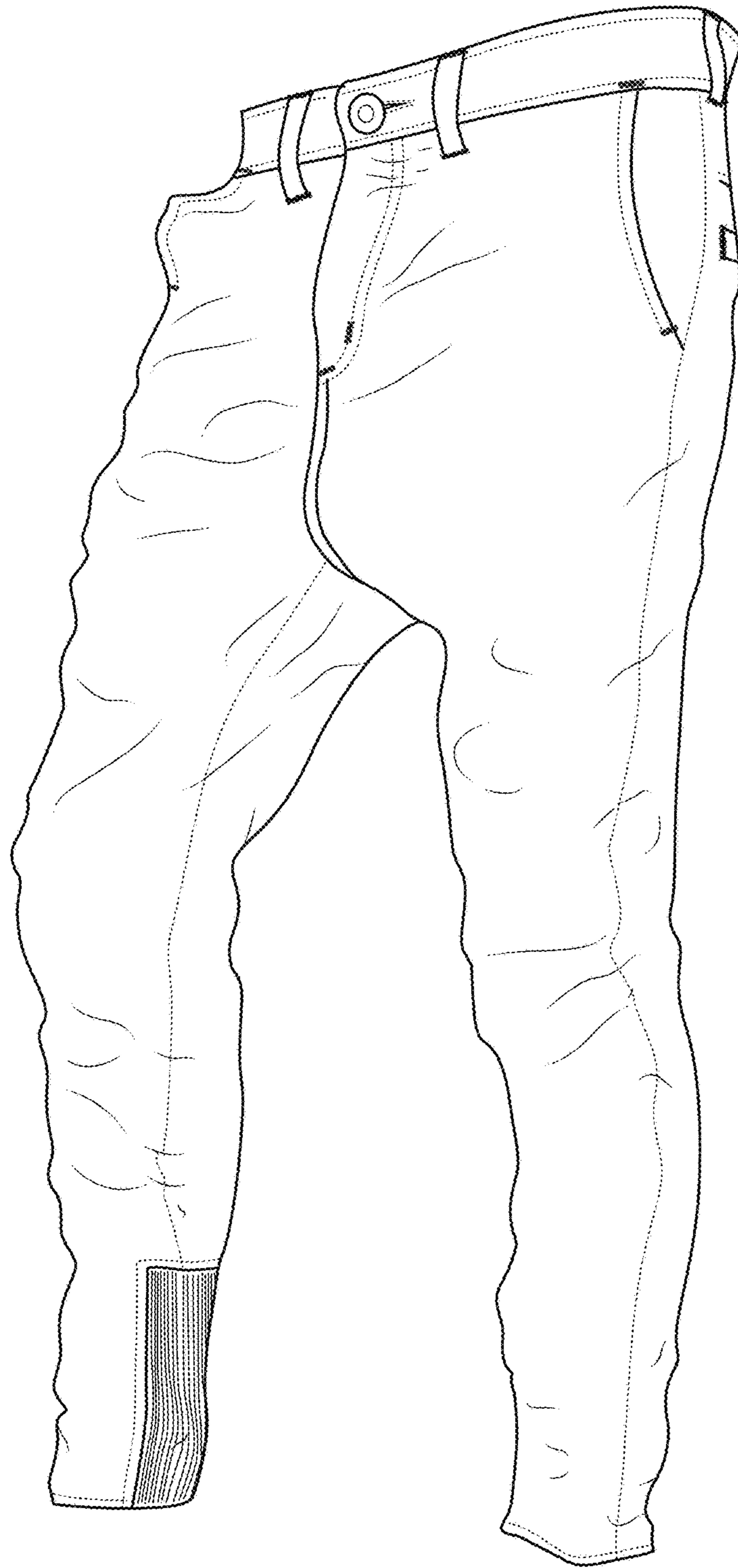

FIG. 3

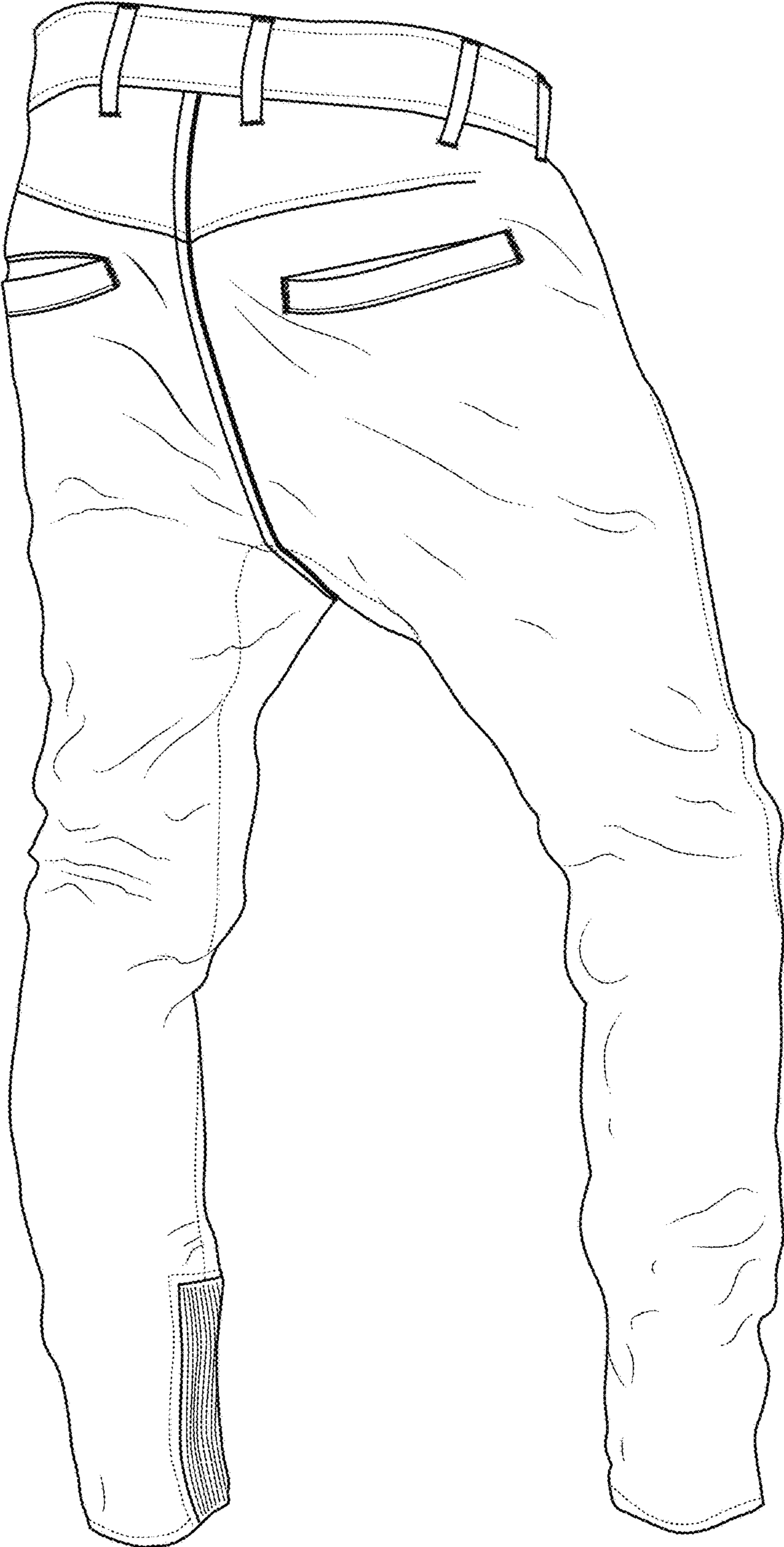

FIG. 4