



US00D825815S

(12) **United States Design Patent** (10) **Patent No.:** **US D825,815 S**
Sonneman (45) **Date of Patent:** **** Aug. 14, 2018**

- (54) **LIGHT FIXTURE**
- (71) Applicant: **Robert A. Sonneman**, Mamaroneck, NY (US)
- (72) Inventor: **Robert A. Sonneman**, Mamaroneck, NY (US)
- (73) Assignee: **Contemporary Visions, LLC**, Larchmont, NY (US)
- (**) Term: **15 Years**
- (21) Appl. No.: **29/630,215**
- (22) Filed: **Dec. 20, 2017**
- (51) **LOC (11) Cl.** **26-03**
- (52) **U.S. Cl.**
USPC **D26/87**
- (58) **Field of Classification Search**
USPC D26/72, 80, 82, 83, 85, 86, 87, 92
CPC .. F21S 8/033; F21S 8/035; F21S 8/036; F21S 8/037
See application file for complete search history.

- D629,554 S * 12/2010 Gielen D26/76
- D681,255 S * 4/2013 Bickler D26/85
- D690,871 S * 10/2013 Kitts D26/85
- D724,776 S * 3/2015 Sonneman D26/85
- D742,576 S * 11/2015 Blum D26/87
- D744,691 S * 12/2015 Kitts D26/85
- D774,679 S * 12/2016 Huyghe D26/80
- D782,099 S * 3/2017 Orozco D26/85

* cited by examiner

Primary Examiner — Clare E Heflin

(74) *Attorney, Agent, or Firm* — Gottlieb, Rackman & Reisman, P.C.

(57) **CLAIM**

The ornamental design for a light fixture, as shown and described.

DESCRIPTION

FIG. 1 is a perspective view of a light fixture showing my new design;
 FIG. 2 is a front elevational view thereof;
 FIG. 3 is a rear elevational view thereof;
 FIG. 4 is a right side elevational view thereof;
 FIG. 5 is a left side elevational view thereof;
 FIG. 6 is a top plan view thereof; and,
 FIG. 7 is a bottom plan view thereof.

The broken lines shown in the drawings are included for the purpose of illustrating portions of the light fixture that form no part of the claimed design.

1 Claim, 6 Drawing Sheets

(56) **References Cited**

U.S. PATENT DOCUMENTS

- D317,058 S 5/1991 Sonneman
- D442,317 S * 5/2001 Crosby D26/87
- D608,935 S * 1/2010 Pedersen D26/85

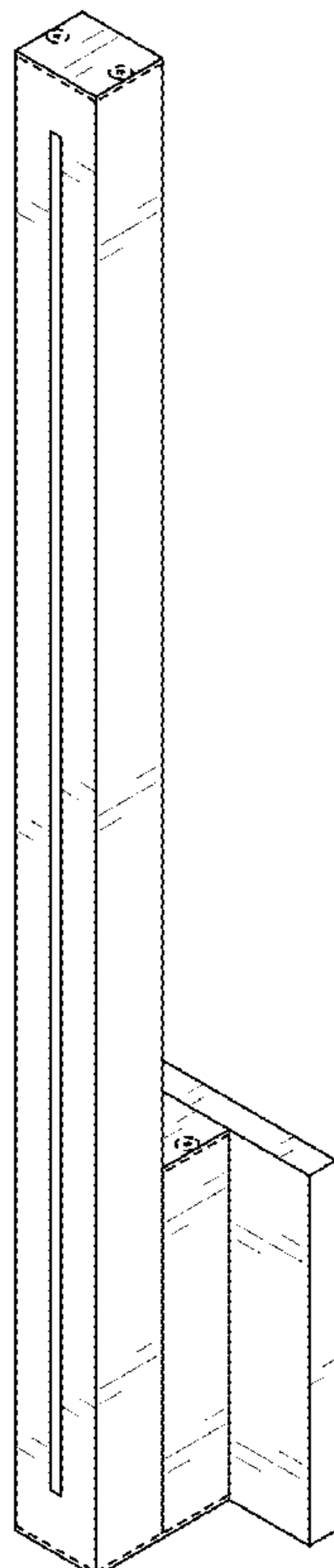

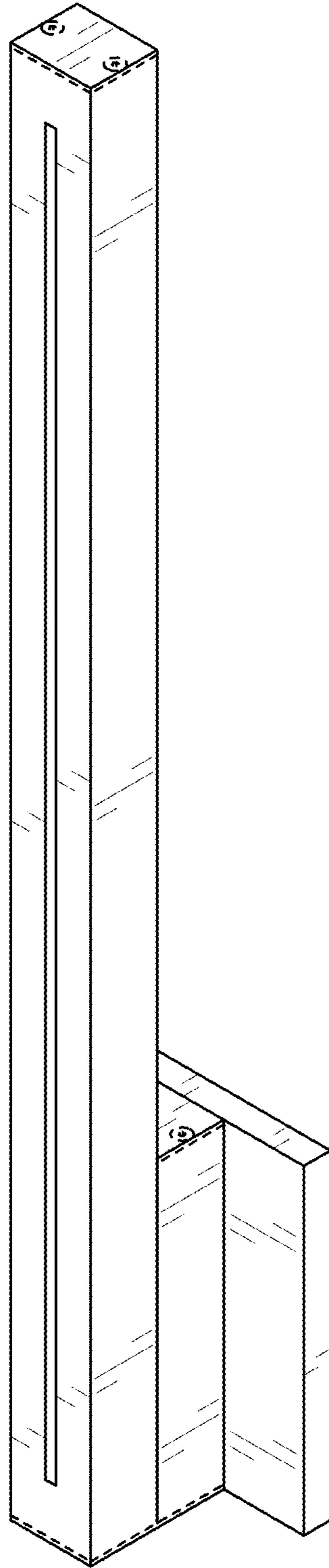

FIG. 1

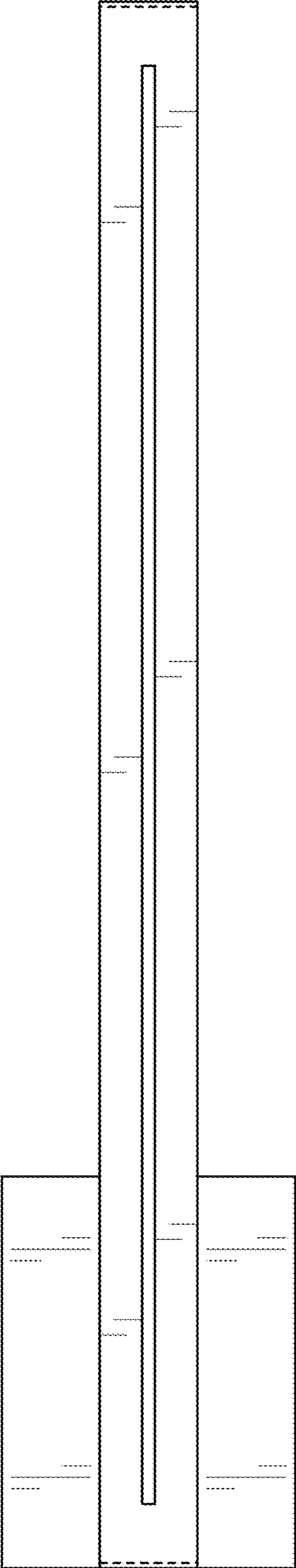

FIG. 2

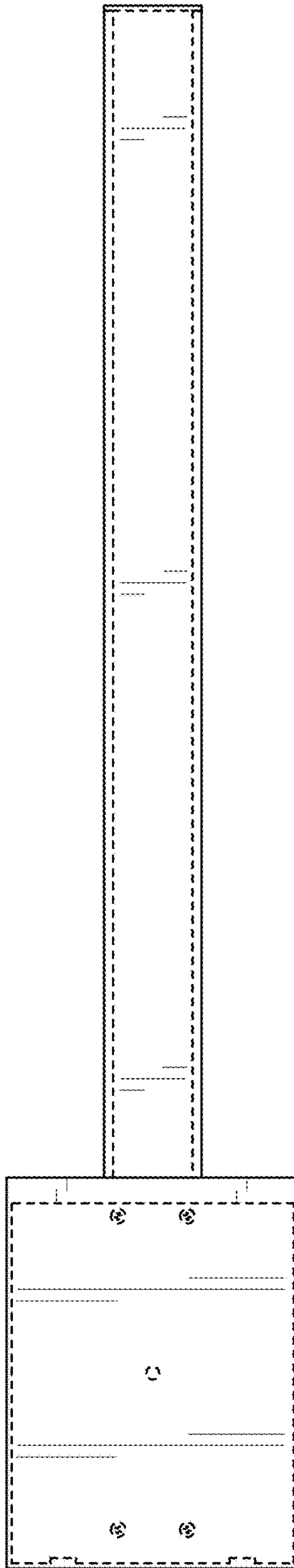

FIG. 3

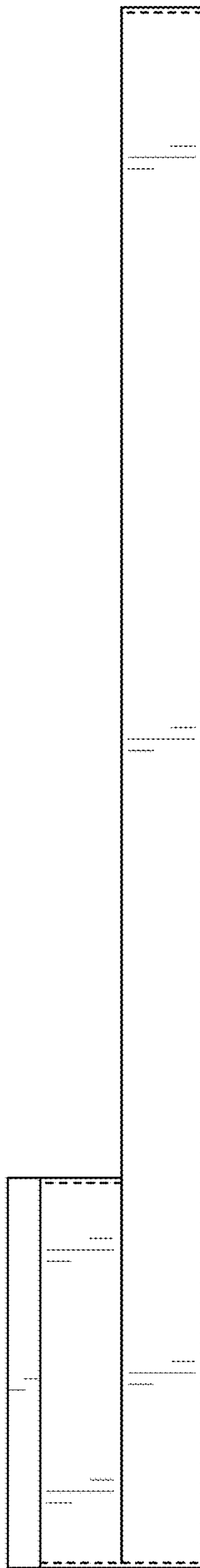

FIG. 4

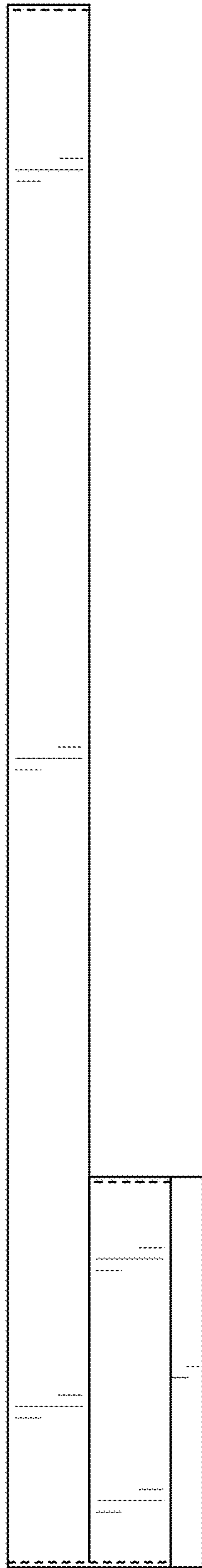

FIG. 5

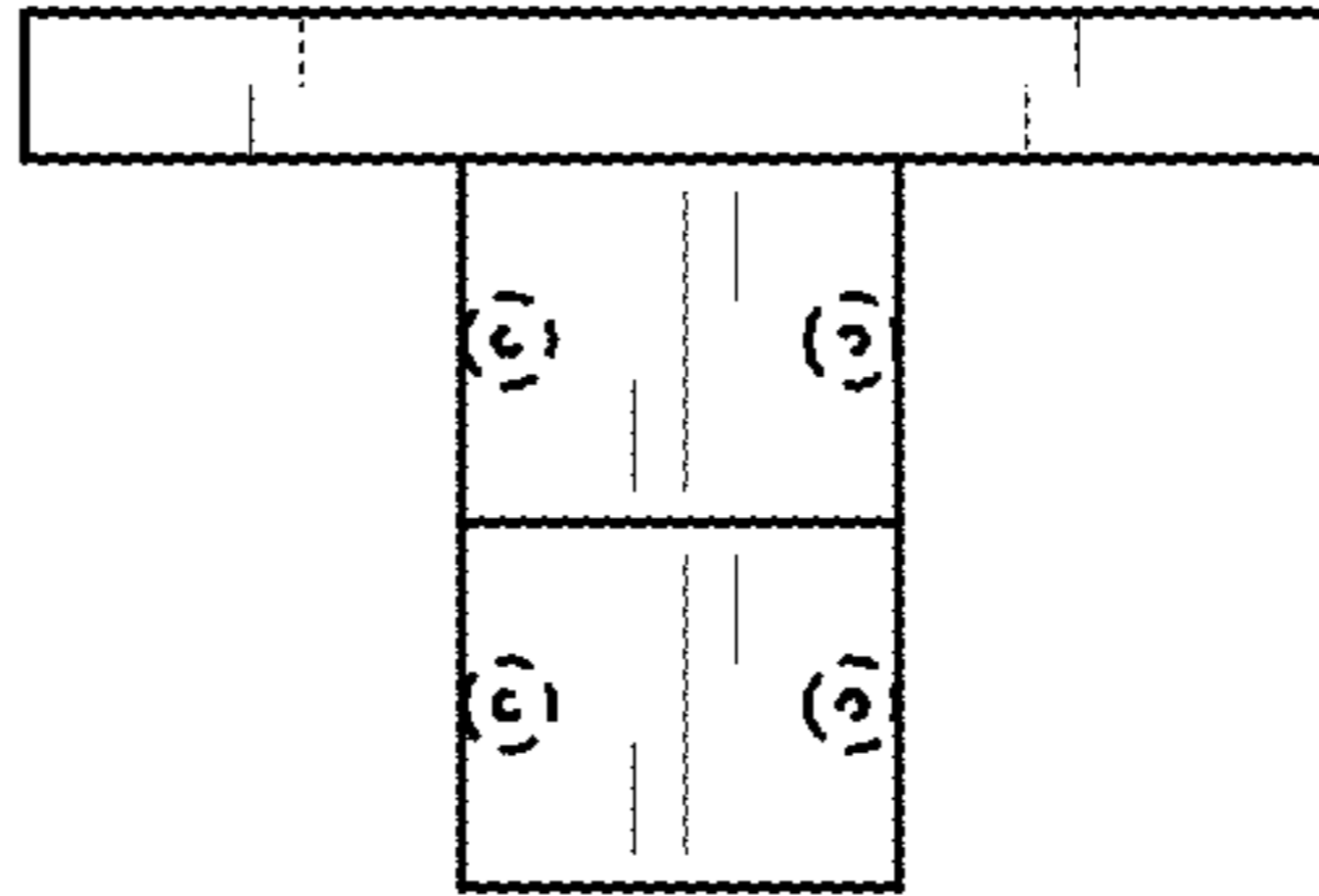

FIG. 6

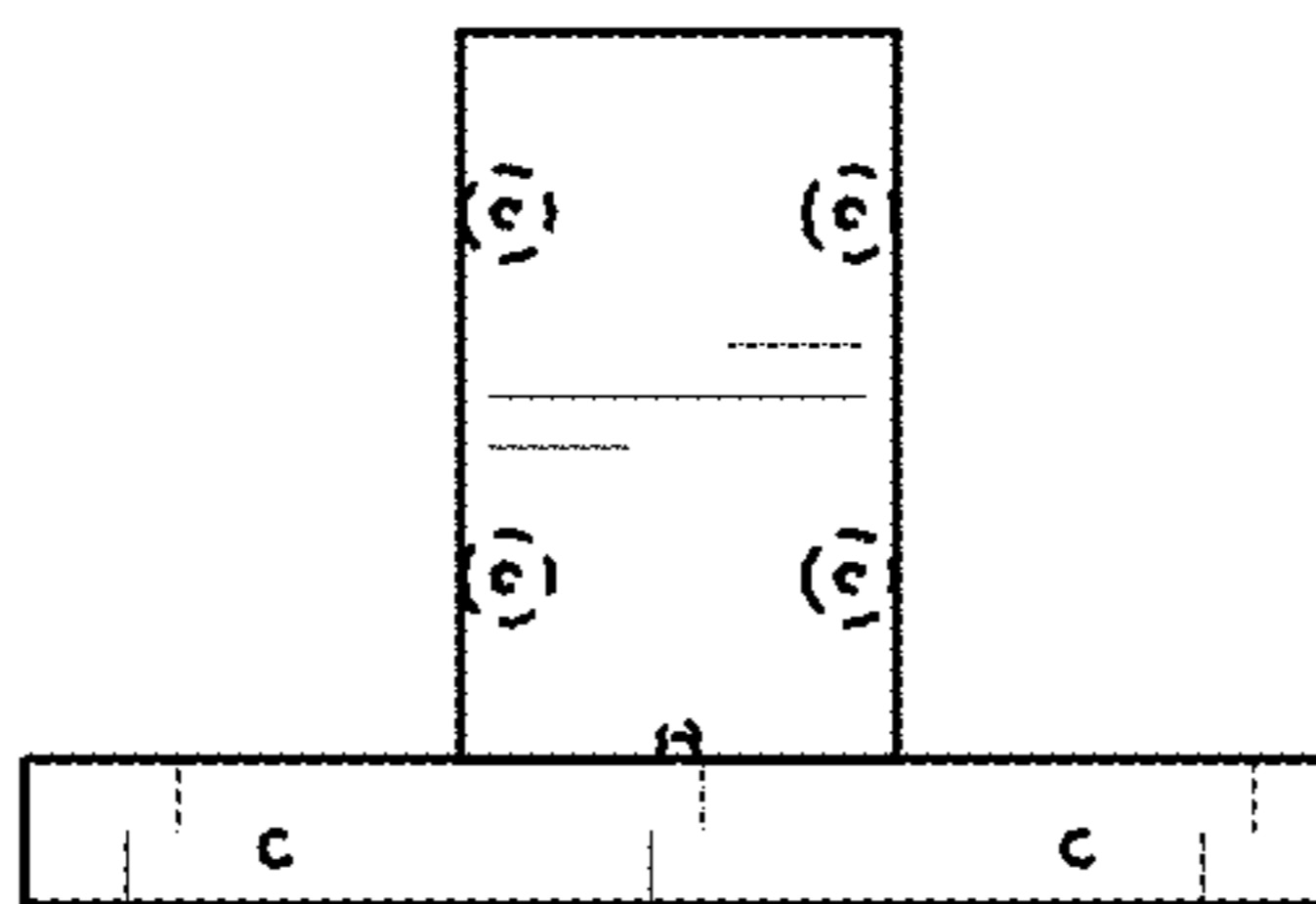

FIG. 7