



US00D825779S

(12) **United States Design Patent** (10) **Patent No.:** **US D825,779 S**
Baik (45) **Date of Patent:** **** Aug. 14, 2018**

(54) **PREFABRICATED HOUSE**
(71) Applicant: **Rang Gi Baik**, Gyeonggi-Do (KR)
(72) Inventor: **Rang Gi Baik**, Siheung-si (KR)
(**) Term: **15 Years**
(21) Appl. No.: **35/502,823**
(22) Filed: **Oct. 18, 2016**
(80) **Hague Agreement Data**
Int. Filing Date: **Oct. 18, 2016**
Int. Reg. No.: **DM/093303**
Int. Reg. Date: **Oct. 18, 2016**
Int. Reg. Pub. Date: **Apr. 21, 2017**
(51) **LOC (11) Cl.** **25-03**
(52) **U.S. Cl.**
USPC **D25/29**; D25/22
CPC **B65D 47/066** (2013.01); **E04H 9/12**
(2013.01)
(58) **Field of Classification Search**
USPC D25/1-35; 52/86-89, 90.1-93.2, 79.4,
52/79.6, 234, 236.1
CPC E04H 9/12; E04H 9/14; Y02A 50/14
See application file for complete search history.

5,715,634 A * 2/1998 Schultz E04D 3/08
52/200
6,131,343 A * 10/2000 Jackson, Jr. E04H 9/12
52/86
6,594,958 B2 * 7/2003 Melson B32B 17/10036
219/203
D548,362 S * 8/2007 Ashby D25/33
D554,000 S * 10/2007 Walsh B65D 1/0207
D9/772
D569,450 S * 5/2008 Halliday D21/511
D633,799 S * 3/2011 Cresswell D9/500
D672,198 S * 12/2012 Soltz D7/507
D672,609 S * 12/2012 Aziz D7/507
D694,838 S * 12/2013 Tukker D21/511
D724,385 S * 3/2015 Hurley D7/511
D734,493 S * 7/2015 Baldwin D25/22
9,642,315 B2 * 5/2017 Lloyd A01G 9/16
D790,920 S * 7/2017 Goodwin D7/510
D797,382 S * 9/2017 Haelters D30/121
D802,791 S * 11/2017 Goble D25/28
D804,906 S * 12/2017 Diener D7/510
D806,264 S * 12/2017 Music D25/17
2013/0032564 A1 * 2/2013 Rosbach B65D 81/3841
215/12.1

* cited by examiner

Primary Examiner — Richard E Chilcot

(57) **CLAIM**

The ornamental design for a prefabricated house, as shown and described.

(56) **References Cited**

U.S. PATENT DOCUMENTS

3,974,602 A * 8/1976 Pohl E04B 1/34315
52/143
D252,216 S * 6/1979 Whitney, Jr. D25/22
D260,180 S * 8/1981 Zusman D25/17
4,290,250 A * 9/1981 Kusenda E04B 1/3205
52/404.2
4,782,686 A * 11/1988 Carson, Jr. B21D 7/06
72/373
5,344,362 A * 9/1994 Bagley A01F 25/02
454/180

DESCRIPTION

- 1. Prefabricated house
- 1.1 : Perspective
- 1.2 : Front
- 1.3 : Back
- 1.4 : Left
- 1.5 : Right
- 1.6 : Top
- 1.7 : Bottom

1 Claim, 7 Drawing Sheets

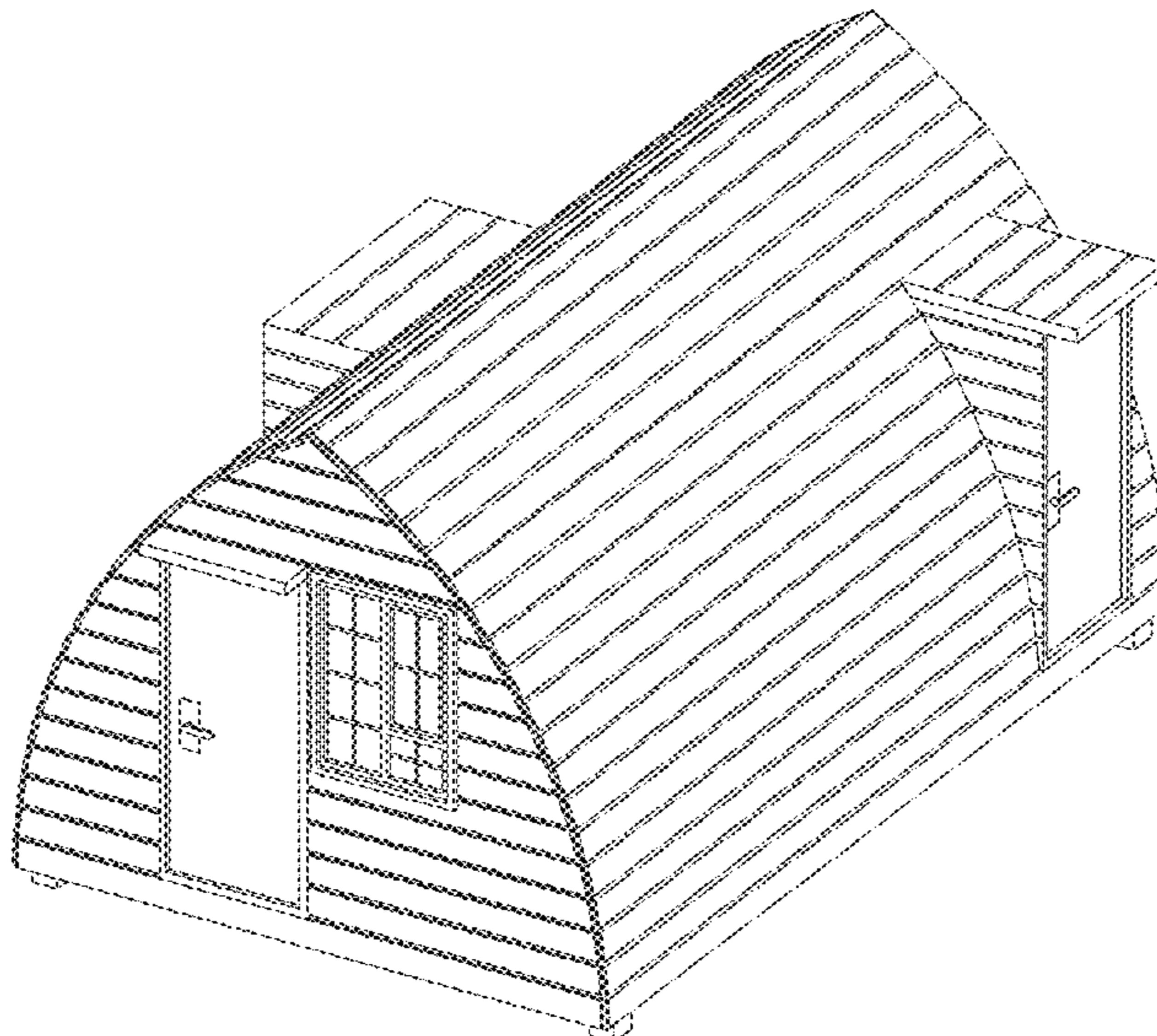

1.1

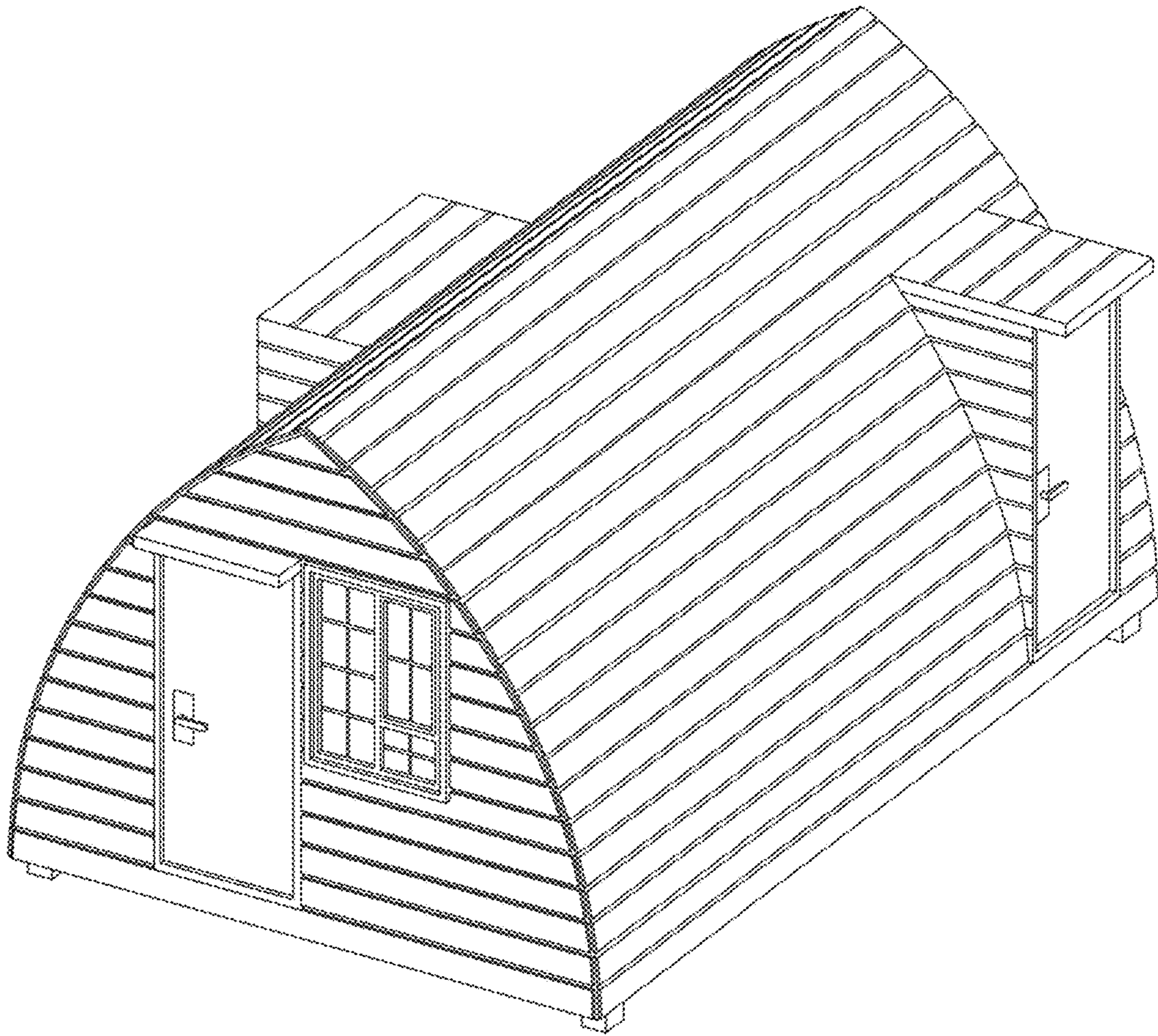

1.2

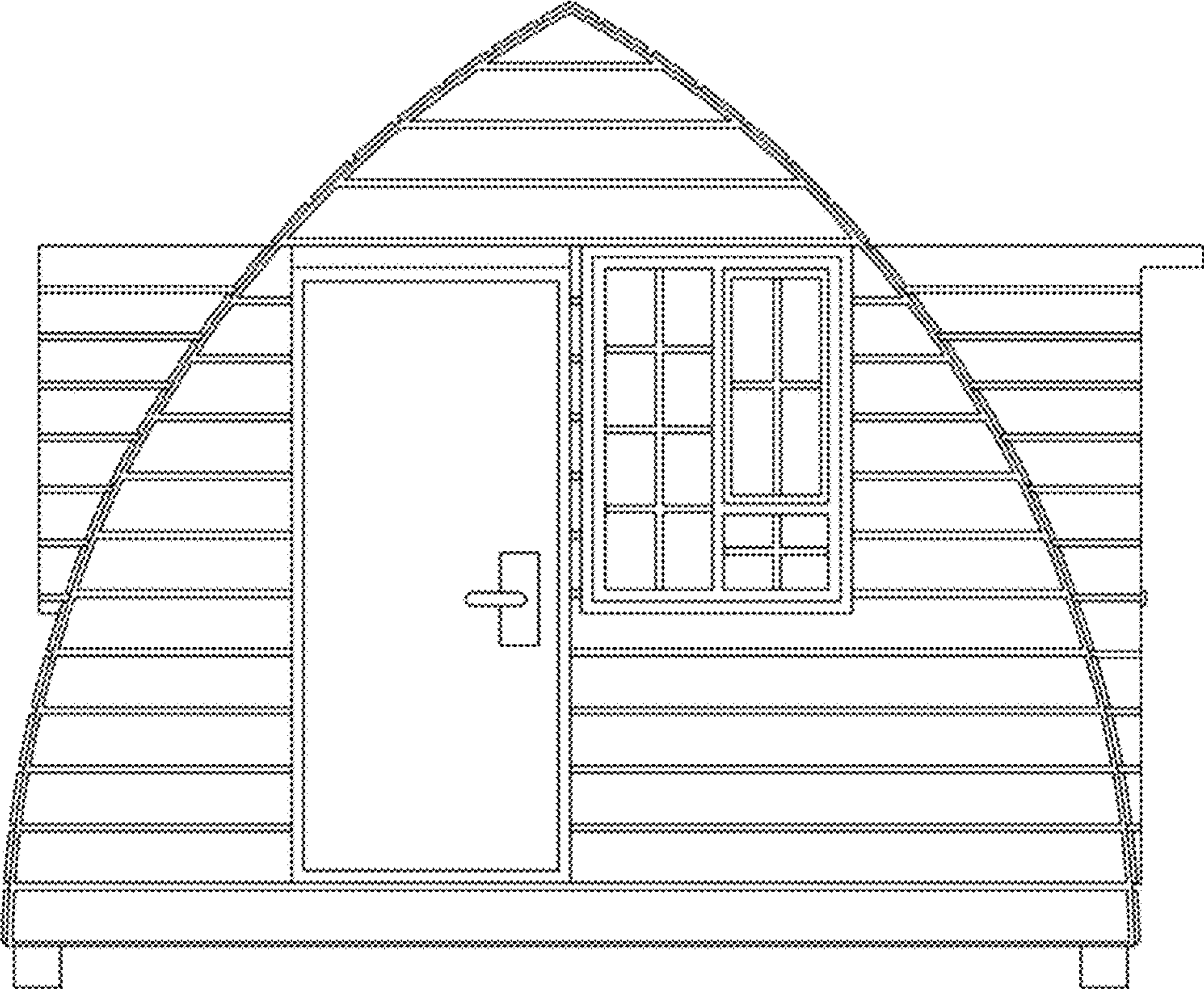

1.3

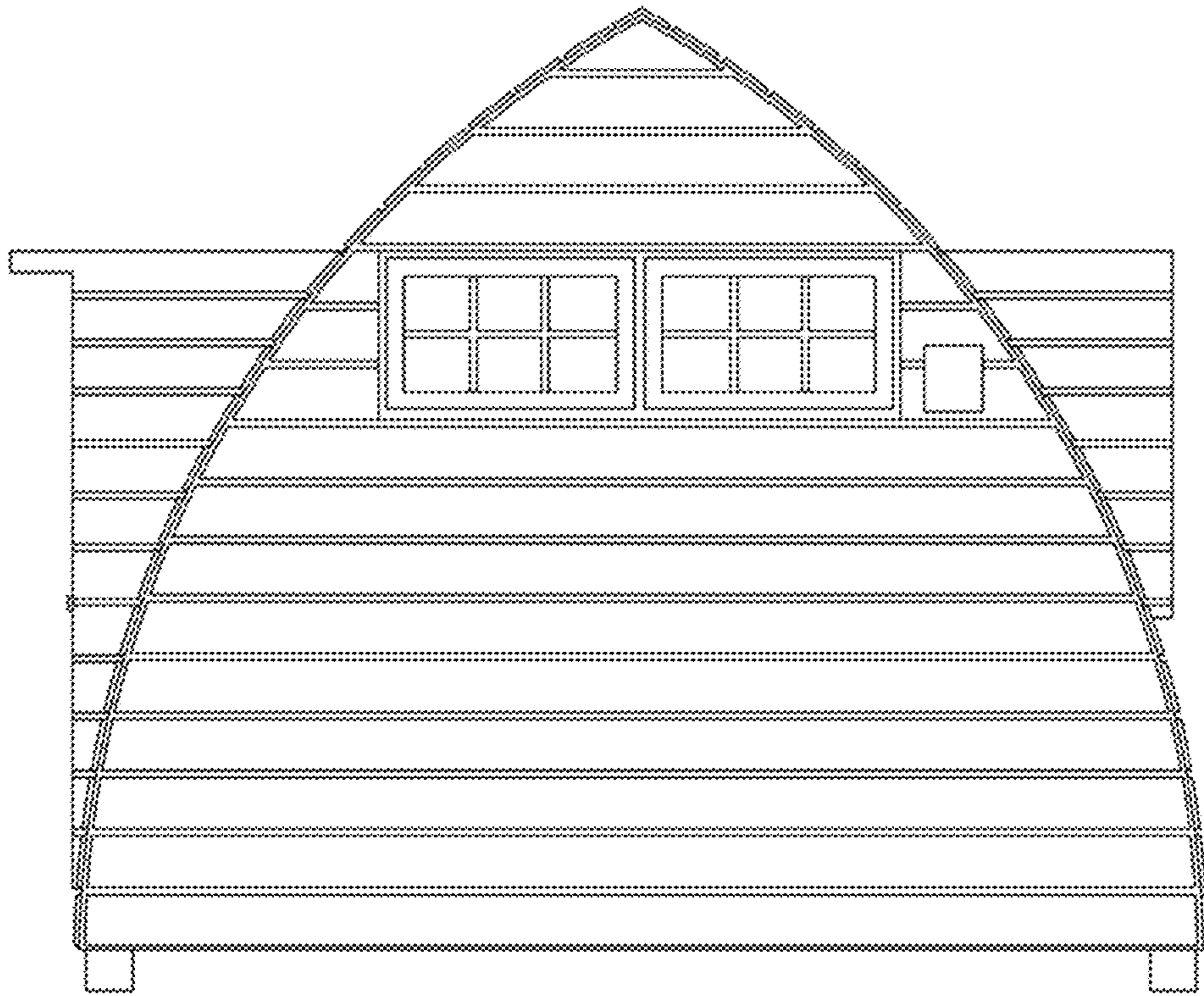

1.4

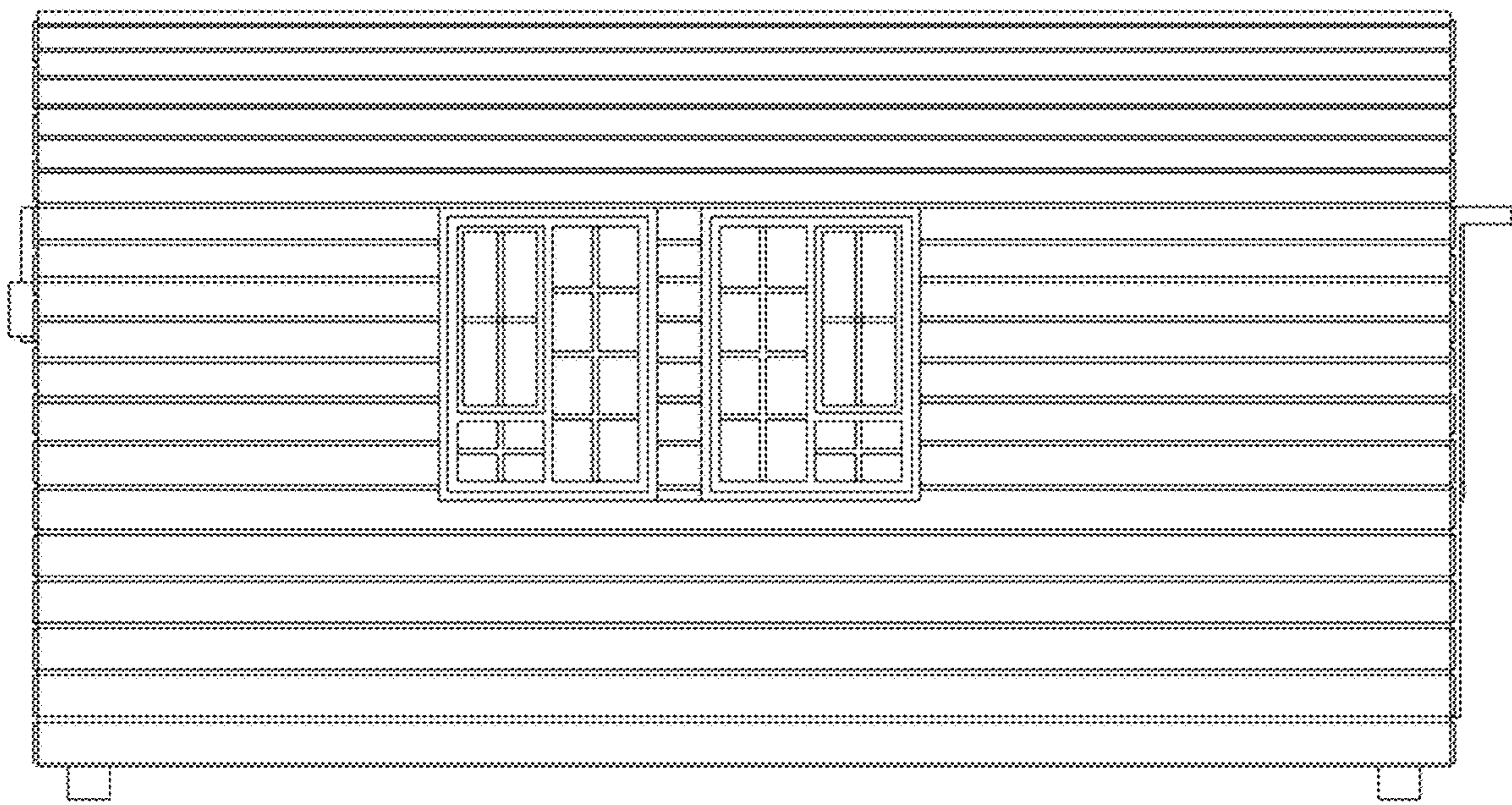

1.5

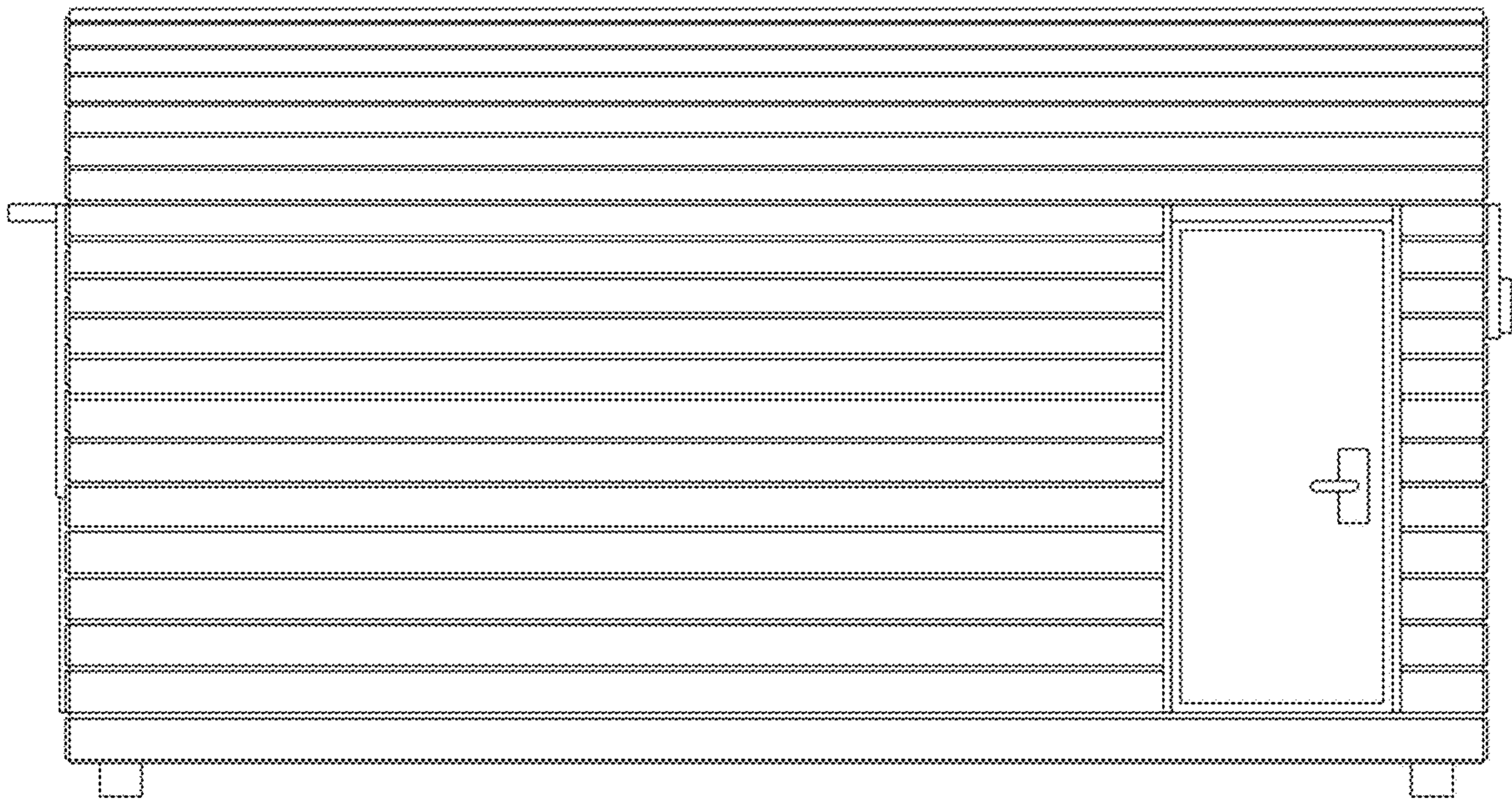

1.6

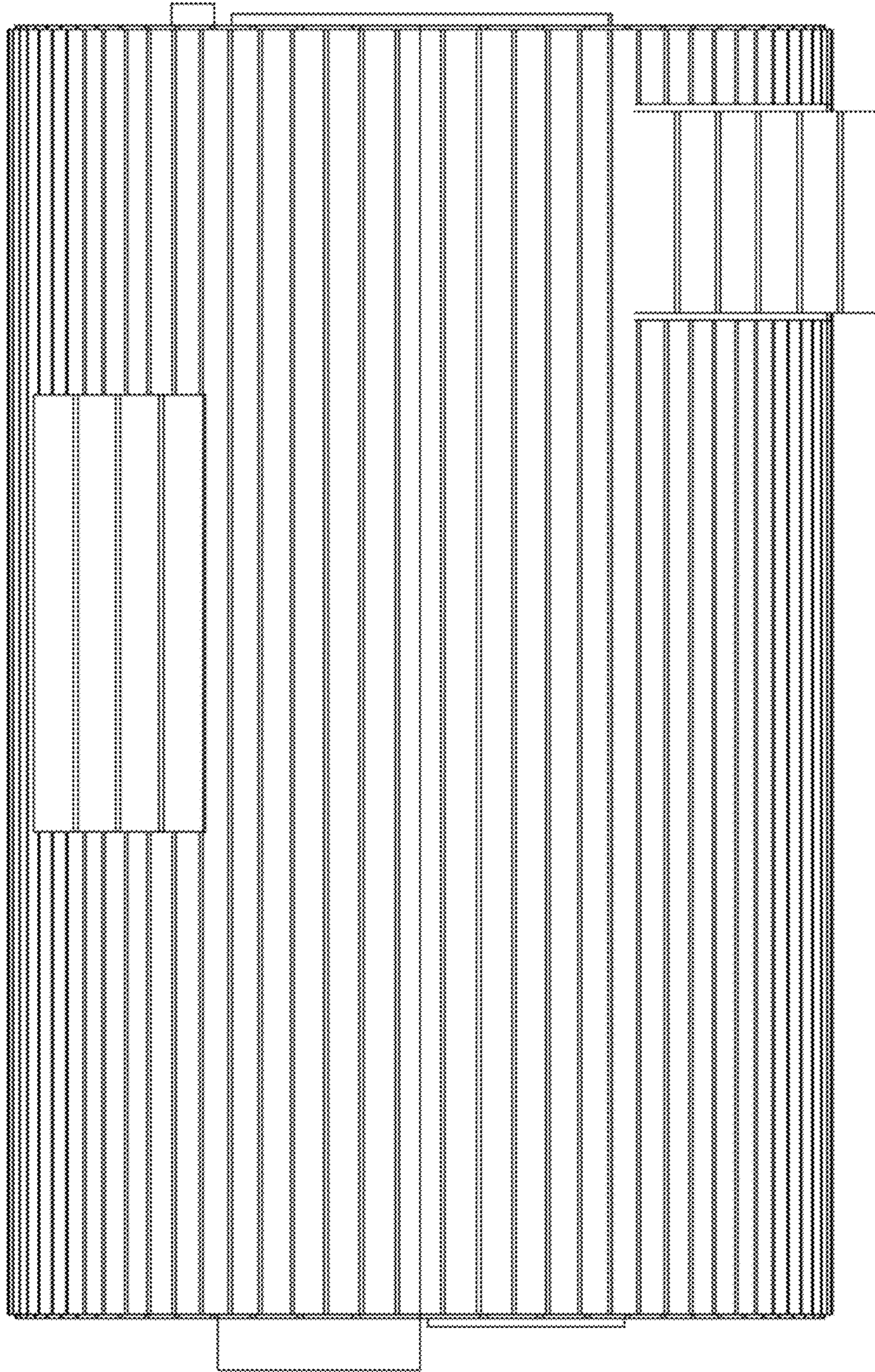

1.7

