



US00D825681S

(12) **United States Design Patent**
Kamiyama

(10) **Patent No.:** **US D825,681 S**

(45) **Date of Patent:** **** Aug. 14, 2018**

(54) **TOY HOUSE**

(71) Applicant: **EPOCH COMPANY, LTD**, Tokyo (JP)

(72) Inventor: **Kei Kamiyama**, Tokyo (JP)

(73) Assignee: **EPOCH Company Ltd.**

(**) Term: **15 Years**

(21) Appl. No.: **29/603,655**

(22) Filed: **May 11, 2017**

(30) **Foreign Application Priority Data**

Nov. 11, 2016 (JP) 2016-024563

(51) **LOC (11) Cl.** **21-01**

(52) **U.S. Cl.**
USPC **D21/511**

(58) **Field of Classification Search**
USPC D21/506-511; D25/1, 10, 32; D9/636,
D9/637, 640, 433; 434/72, 79, 96, 260;
446/69, 75, 110, 476-478, 479
CPC . A63H 3/00; A63H 3/52; A63H 33/00; A63H
33/008; A63H 33/044; B65D 81/368;
A63B 9/00

See application file for complete search history.

(56) **References Cited**

U.S. PATENT DOCUMENTS

D251,030 S	*	2/1979	Gordon, Sr.	D21/511
D251,209 S	*	2/1979	Gordon, Sr.	D21/511
D251,266 S	*	3/1979	Gordon, Sr.	D21/511
D252,293 S	*	7/1979	Gordon, Sr.	D21/511
D254,920 S	*	5/1980	Kimbrough	D21/511
D255,912 S	*	7/1980	Chapman	D21/510
D268,041 S	*	2/1983	Ng	D21/511
D271,403 S	*	11/1983	Kimbrough	D21/511
D271,620 S	*	11/1983	DeBoer	D25/17
D275,118 S	*	8/1984	Edmisson	D21/511
D311,566 S	*	10/1990	Ciganko	D21/511

D312,107 S	*	11/1990	Ostberg	D21/511
6,073,404 A	*	6/2000	Norfleet	A63H 33/044 446/109
D488,516 S	*	4/2004	Gilbert	D21/511
D683,412 S	*	5/2013	Hattori	D21/511
D746,001 S	*	12/2015	Helminen	D25/33

* cited by examiner

Primary Examiner — Cynthia M Chin

(74) *Attorney, Agent, or Firm* — Fitzgerald IP Law; John K Fitzgerald

(57) **CLAIM**

The ornamental design for a toy house, as shown and described.

DESCRIPTION

FIG. 1 is a perspective view showing the roof, front, a right side, and a portion of the interior of a toy house, showing my new design;

FIG. 2 is a perspective view of the toy house of FIG. 1 showing the roof, an exterior of a left side, the exterior of a rear side, and a portion of the interior, thereof;

FIG. 3 is a frontal view thereof;

FIG. 4 is a rear view thereof;

FIG. 5 is an overhead view thereof;

FIG. 6 is a right side view thereof;

FIG. 7 is a left side view thereof;

FIG. 8 is an overhead view of the toy house of FIG. 1 showing the left and right portions of the toy house opened 90 degrees;

FIG. 9 is an overhead view of the toy house of FIG. 1 showing the left and right portions of the toy house opened 180 degrees; and,

FIG. 10 is a perspective view of the toy house in an alternate configuration of FIG. 9, with the second level of the left side of the house placed on the right and the removable portion of the roof on the right side placed on the left.

1 Claim, 10 Drawing Sheets

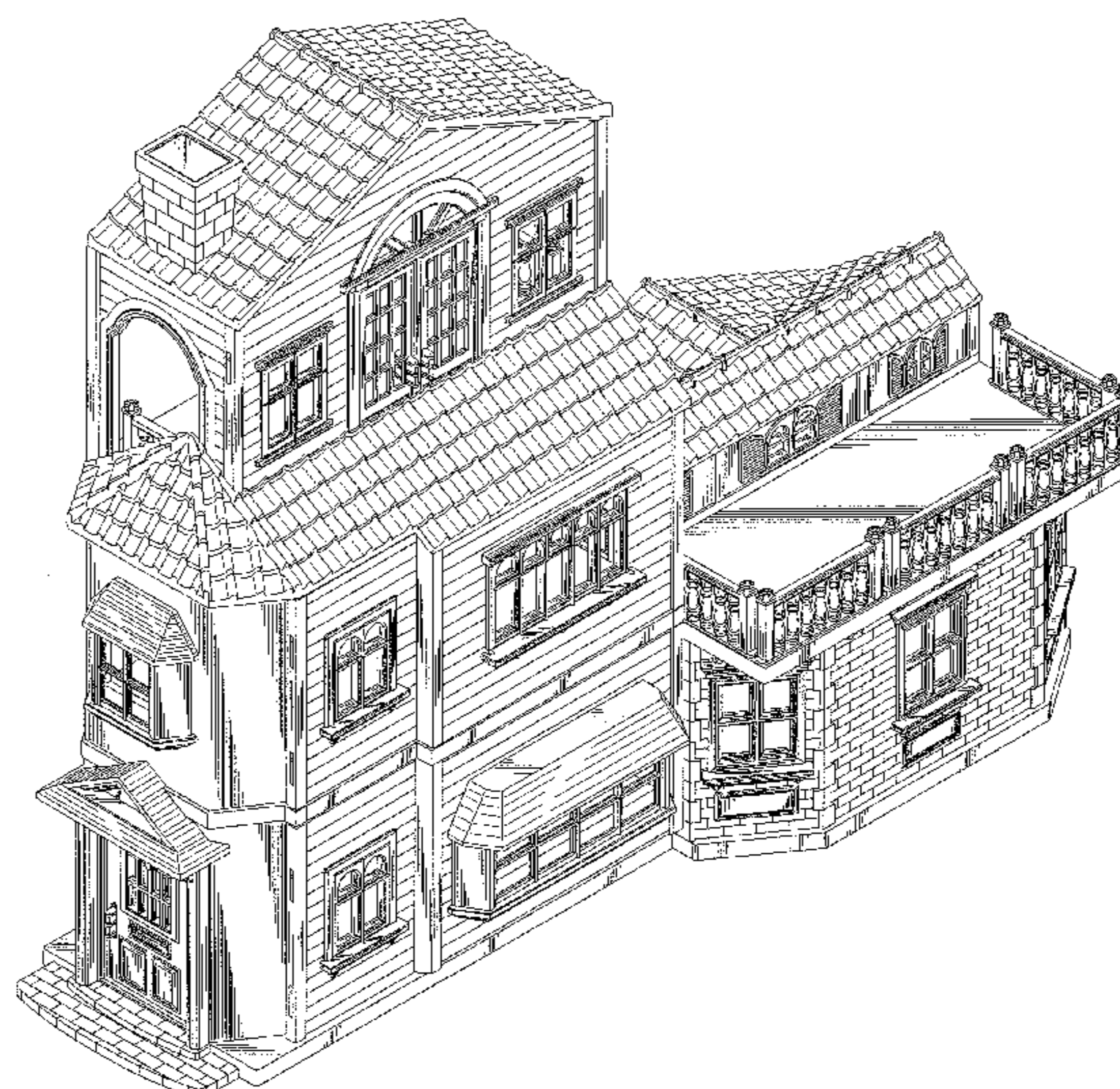
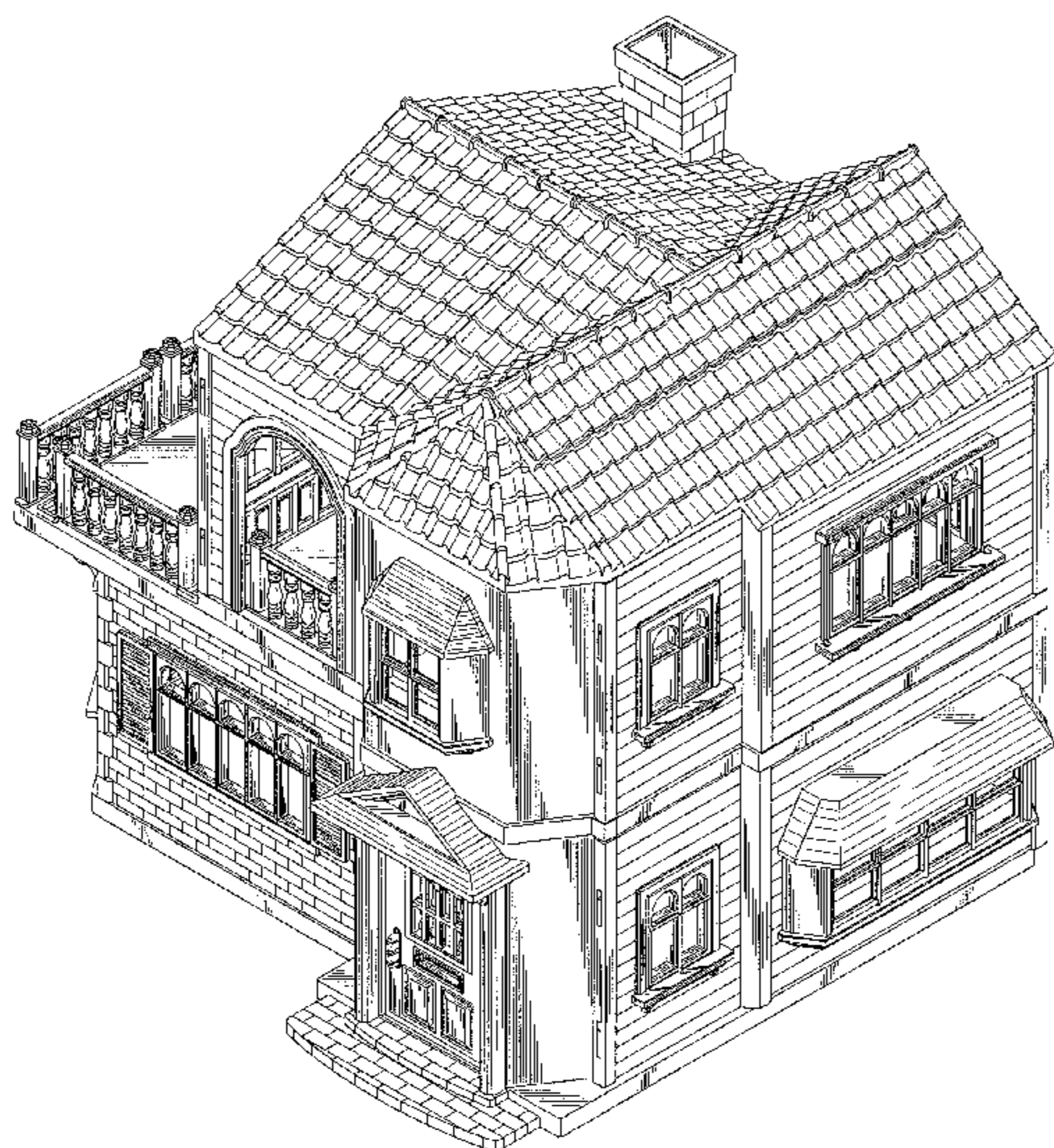

FIG. 1

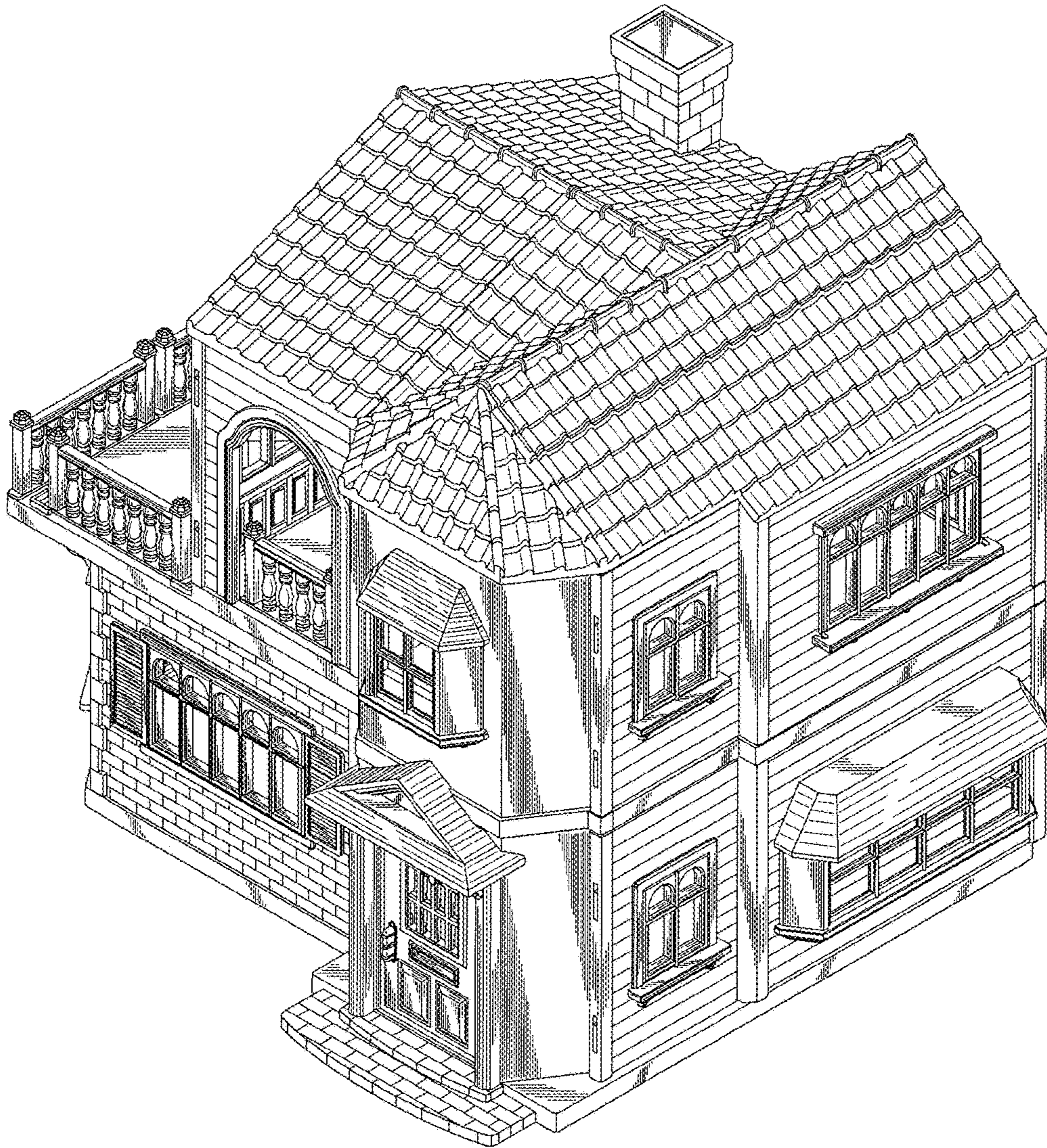

FIG. 2

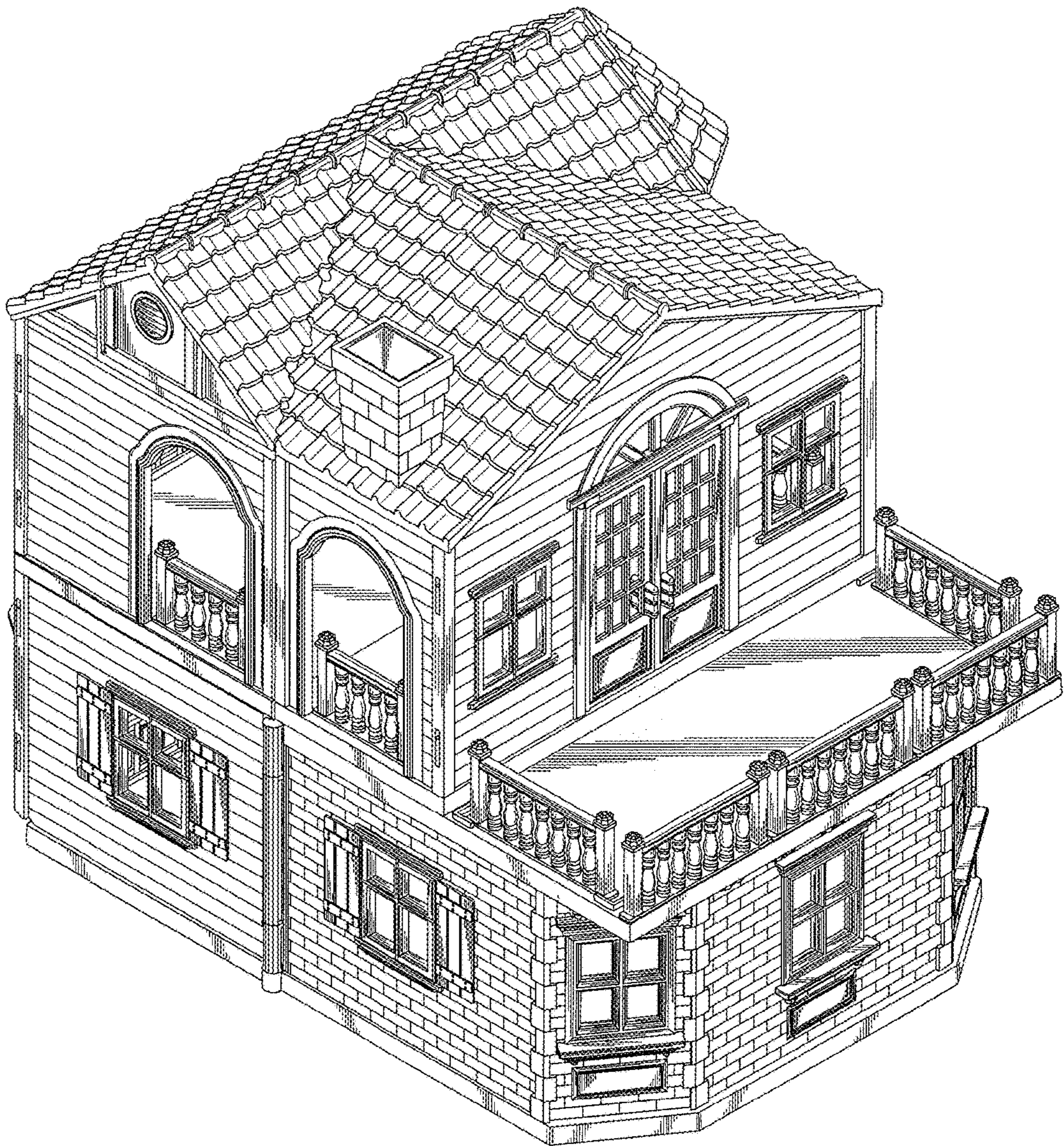

FIG. 3

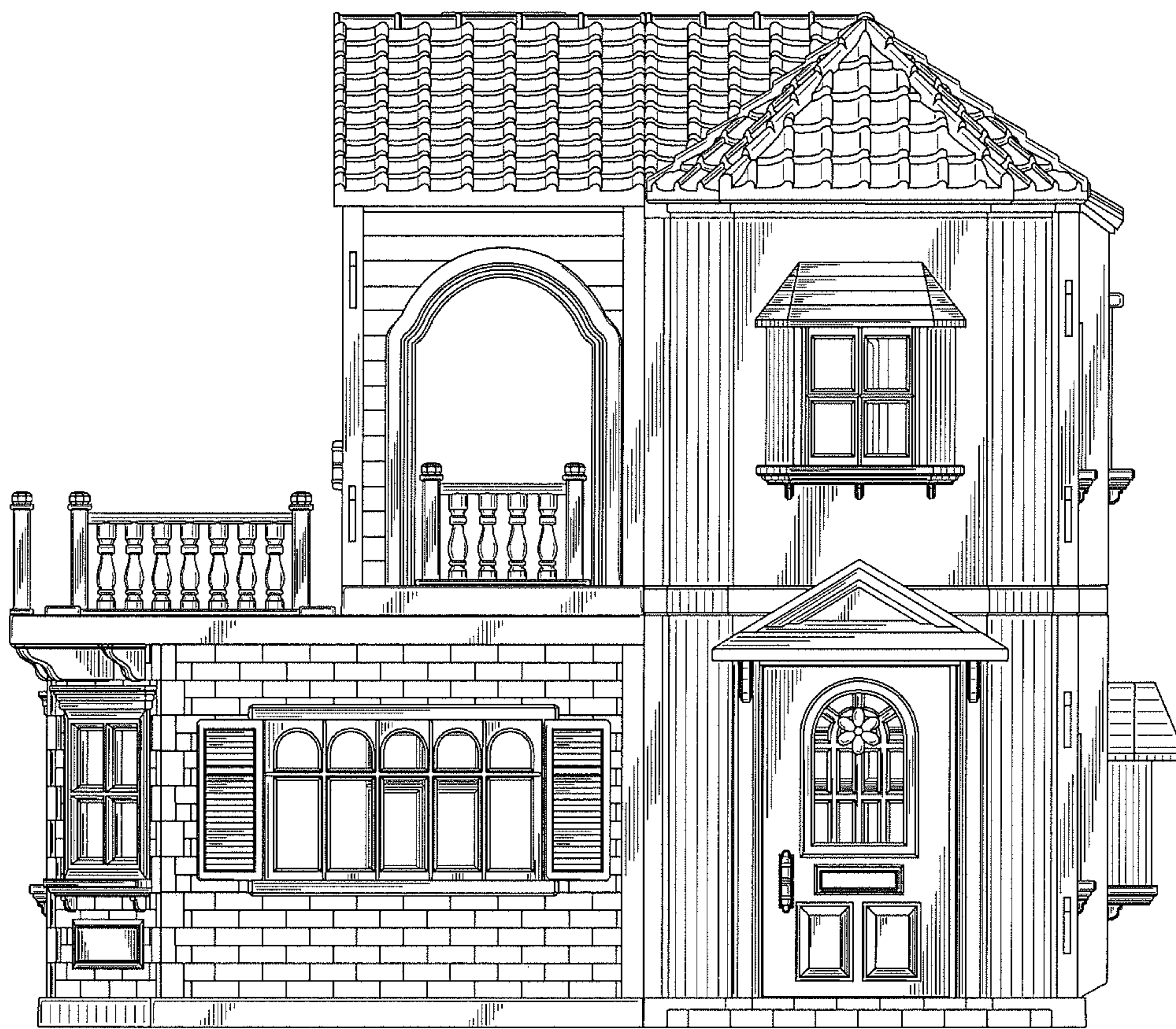

FIG. 4



FIG. 5

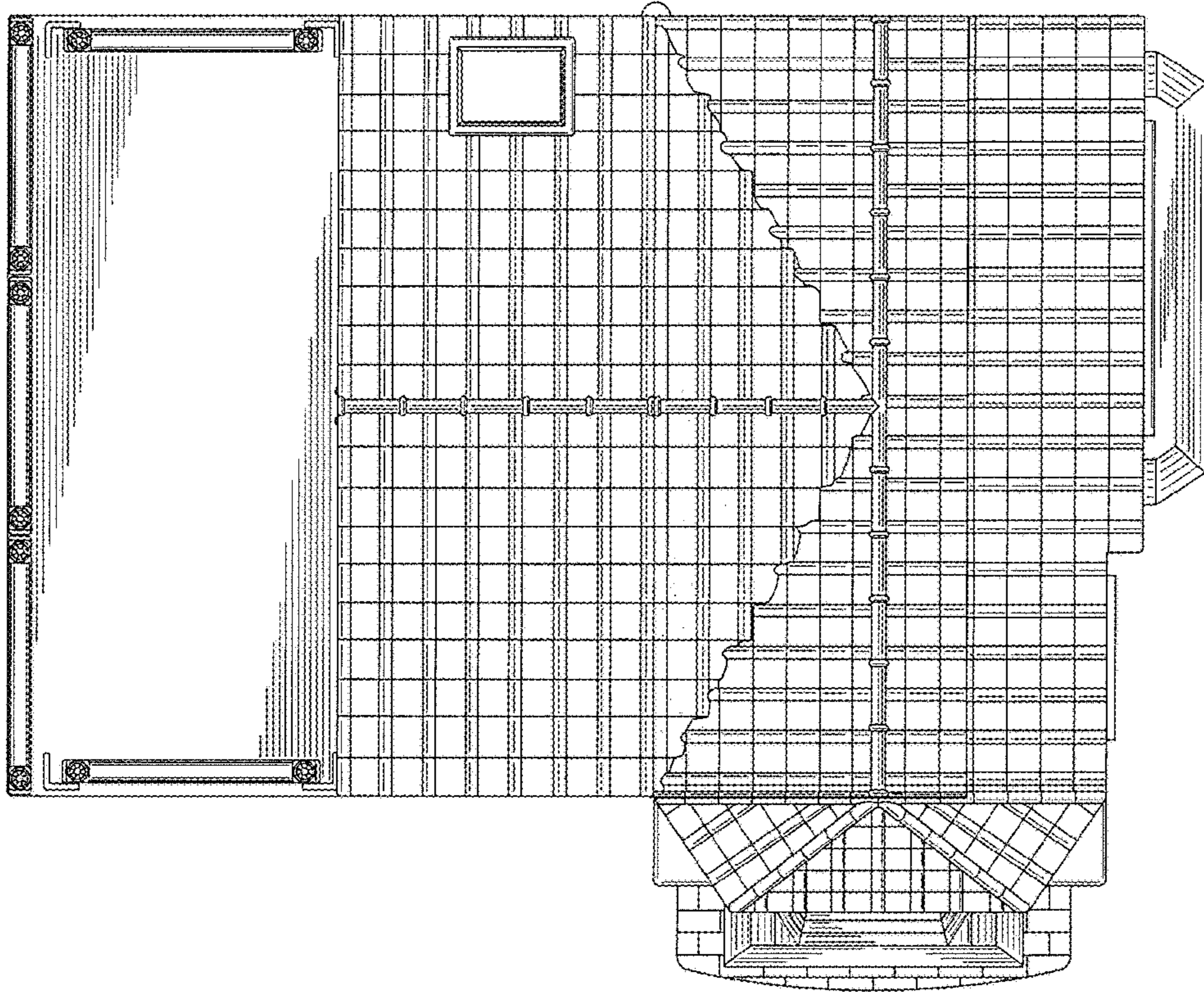

FIG. 6



FIG. 7



FIG. 8

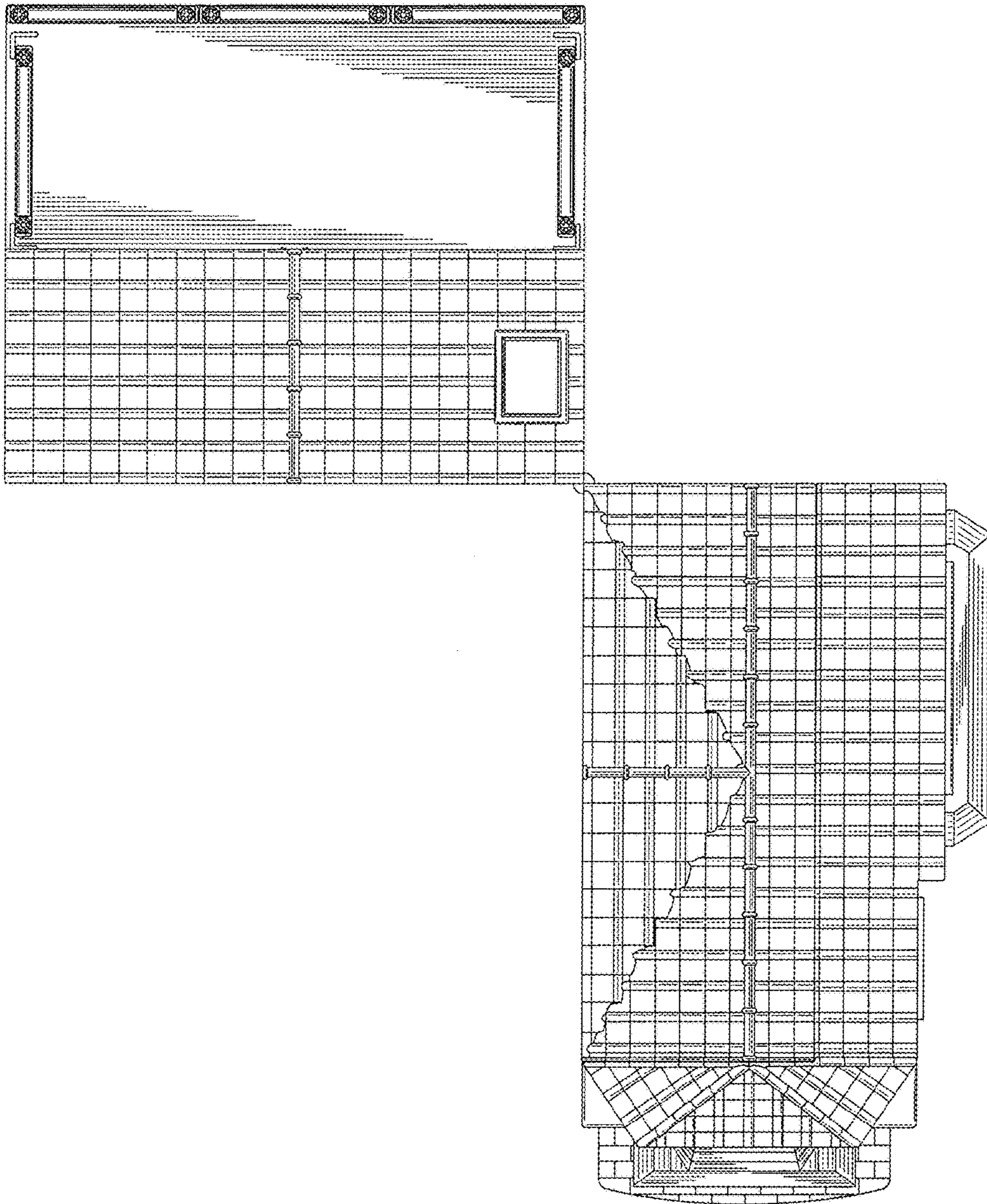

FIG. 9

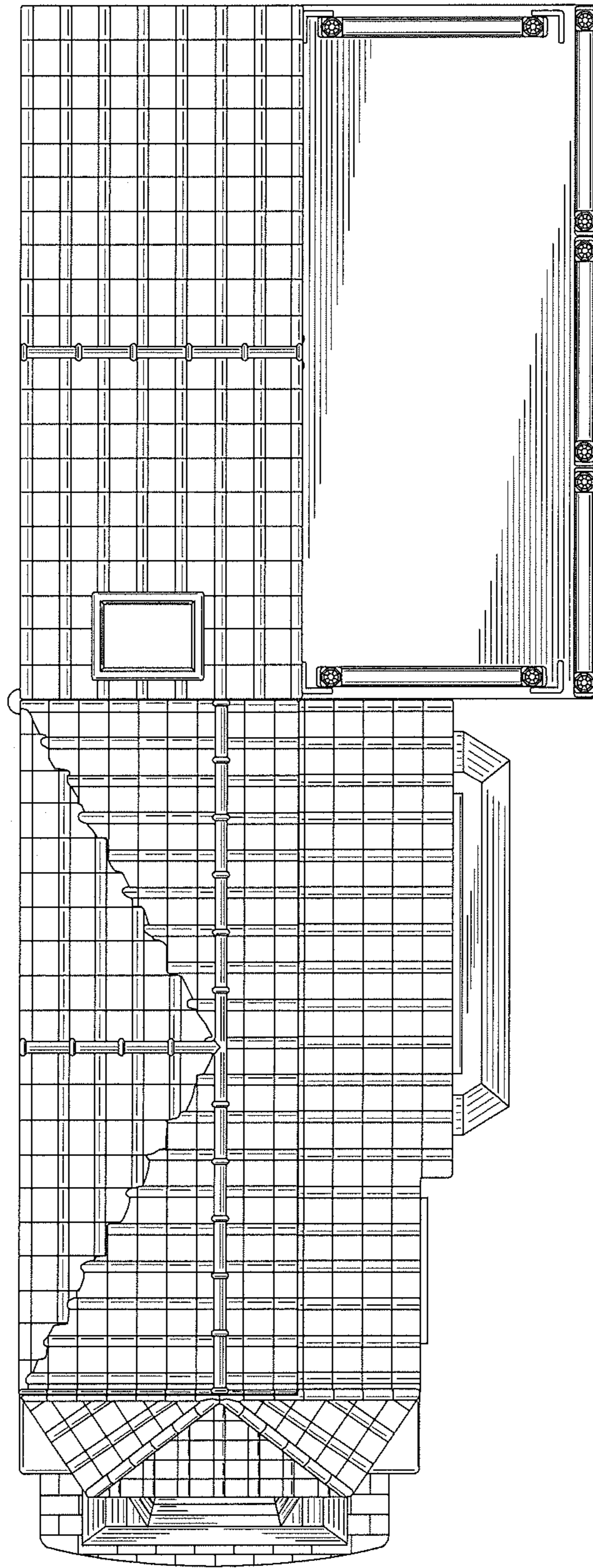

FIG. 10

