



US00D825680S

(12) **United States Design Patent**
Kamiyama

(10) **Patent No.:** **US D825,680 S**

(45) **Date of Patent:** **** Aug. 14, 2018**

(54) **TOY HOUSE**

(71) Applicant: **EPOCH COMPANY, LTD**, Tokyo (JP)

(72) Inventor: **Kei Kamiyama**, Tokyo (JP)

(73) Assignee: **EPOCH Company Ltd.**

(**) Term: **15 Years**

(21) Appl. No.: **29/603,650**

(22) Filed: **May 11, 2017**

(30) **Foreign Application Priority Data**

Nov. 11, 2016 (JP) 2016-024562

(51) **LOC (11) Cl.** **21-01**

(52) **U.S. Cl.**
USPC **D21/511**

(58) **Field of Classification Search**
USPC D21/506-511; D25/1, 10, 32; D9/636,
D9/637, 640, 433; 434/72, 79, 96, 260;
446/69, 75, 110, 476-478, 479
CPC . A63H 3/00; A63H 3/52; A63H 33/00; A63H
33/008; A63H 33/044; B65D 81/368;
A63B 9/00

See application file for complete search history.

(56) **References Cited**

U.S. PATENT DOCUMENTS

- 1,241,594 A * 10/1917 Williams A63H 33/105
446/110
- 1,343,065 A * 6/1920 Suyehiro A63H 3/52
446/478
- 1,692,346 A * 11/1928 Nitschke A63H 33/044
446/107
- D77,148 S * 12/1928 Frier, Jr. D21/511
- D77,149 S * 12/1928 Frier, Jr. D21/511
- D111,534 S * 9/1938 Duncan D25/17

- 3,418,747 A * 12/1968 Dornik A63H 3/52
428/542.2
- D243,110 S * 1/1977 Friesen D21/511
- D251,030 S * 2/1979 Gordon, Sr. D21/511
- D255,131 S * 5/1980 Gordon, Sr. D21/511
- D258,369 S * 2/1981 Bornfelt D21/511
- 4,359,185 A * 11/1982 Castro A47G 29/1209
232/17
- D277,202 S * 1/1985 Appel D21/511
- D281,709 S * 12/1985 Vigil D21/511
- D302,836 S * 8/1989 Roy D21/511
- D312,107 S * 11/1990 Ostberg D21/511
- D340,482 S * 10/1993 Aker D21/511
- D400,821 S * 11/1998 Bowman D11/131
- D426,589 S * 6/2000 Law D21/511

(Continued)

Primary Examiner — Cynthia M. Chin

(74) *Attorney, Agent, or Firm* — Fitzgerald IP Law; John K Fitzgerald

(57) **CLAIM**

The ornamental design for a toy house, as shown and described.

DESCRIPTION

FIG. 1 is a perspective view showing the roof, front, a left side, and a portion of the interior of a toy house, showing my new design;

FIG. 2 is a rear perspective view of the toy house of FIG. 1 showing the roof, an exterior side of a right side, an interior of a left side, and a portion of the interior, thereof;

FIG. 3 is a frontal view thereof;

FIG. 4 is a rear view thereof;

FIG. 5 is an overhead view thereof;

FIG. 6 is a right side view thereof; and,

FIG. 7 is a left side view thereof.

The broken lines shown are included for the purpose of illustrating portions of the article which form no part of the claimed design.

1 Claim, 7 Drawing Sheets

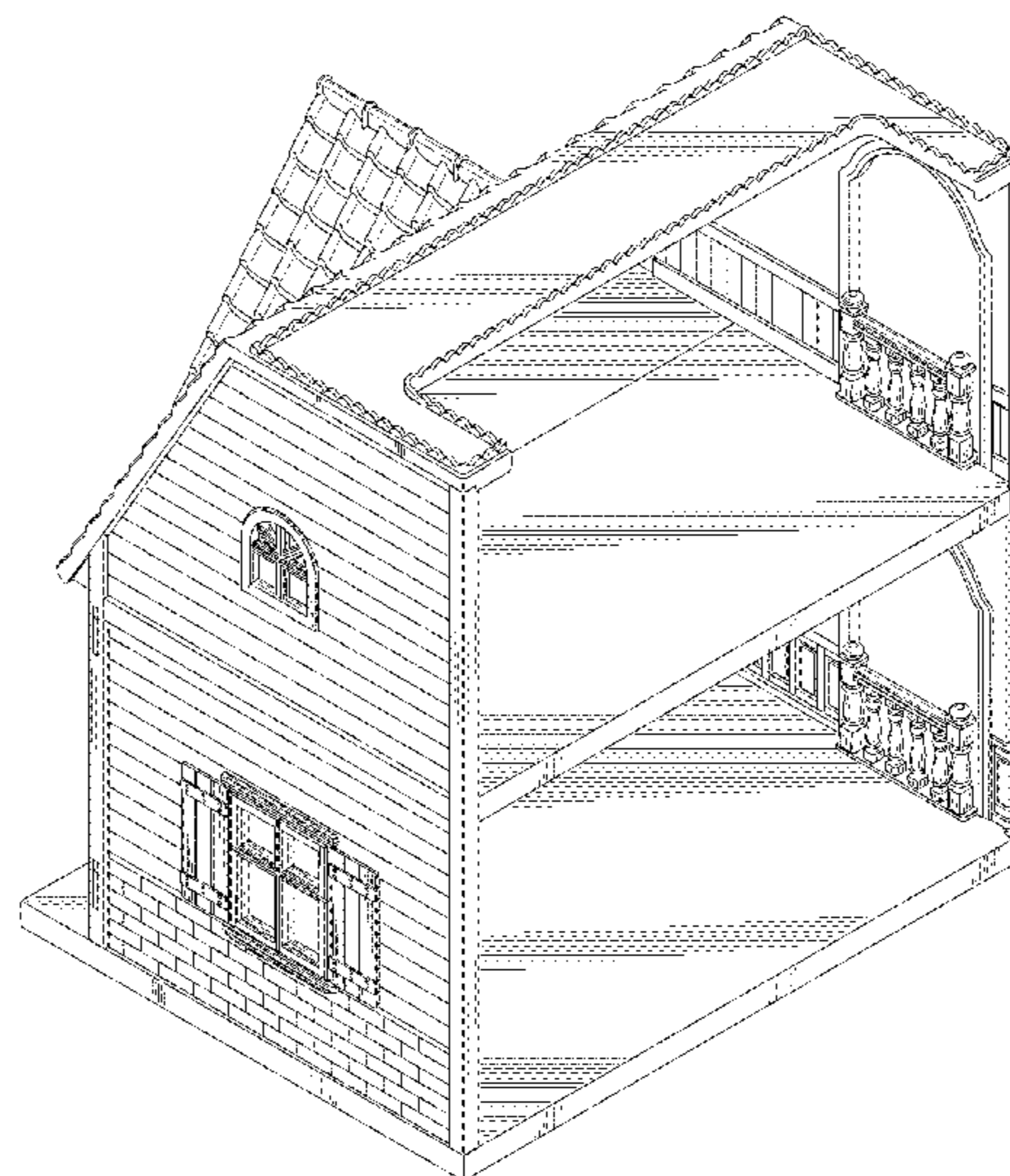
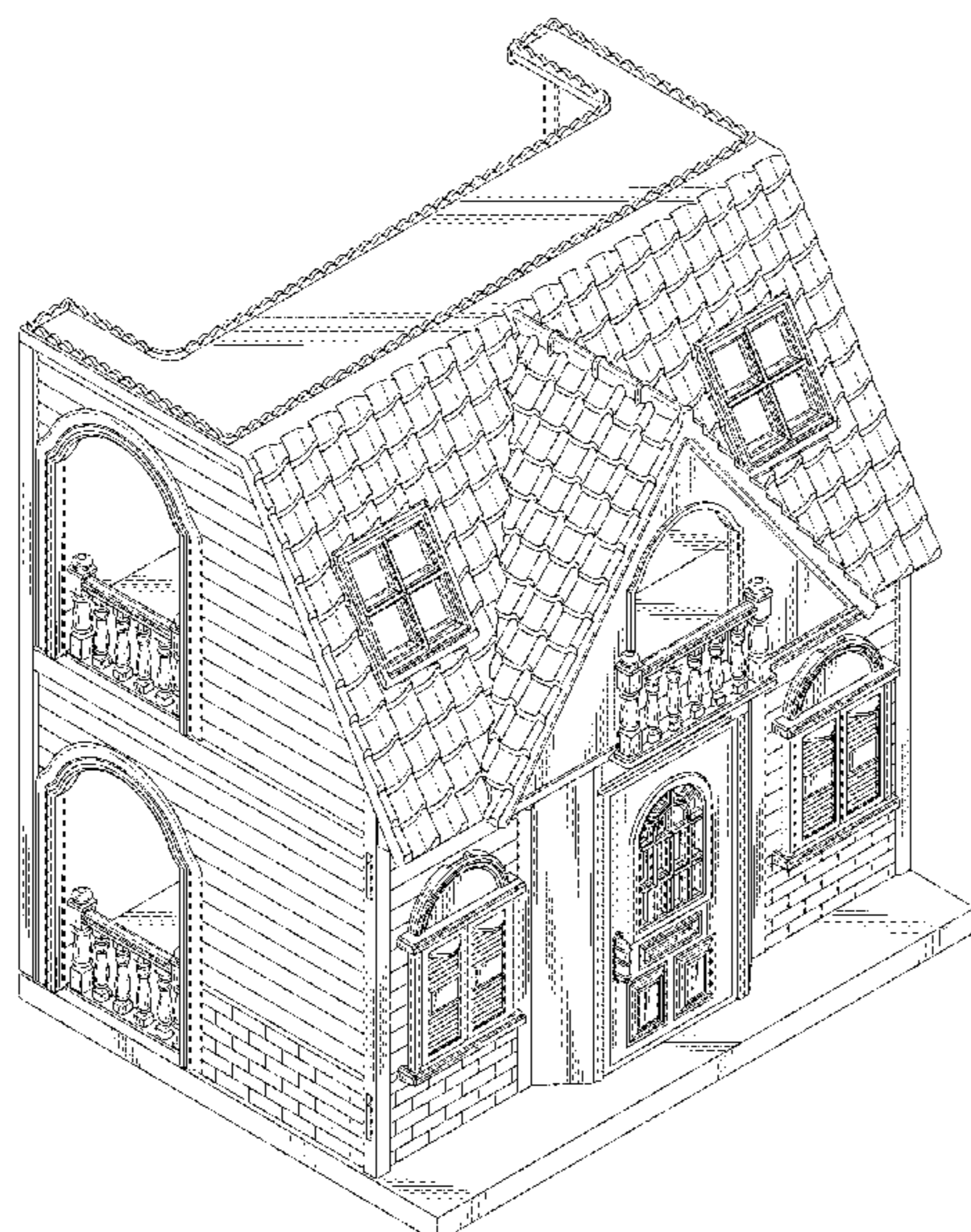

(56)

References Cited

U.S. PATENT DOCUMENTS

D657,429 S *	4/2012	Bryant	D21/511
D663,786 S *	7/2012	Kasahara	D21/511
D678,961 S *	3/2013	Tsuchiya	D21/511
D722,346 S *	2/2015	Kasahara	D21/511

* cited by examiner

FIG. 1

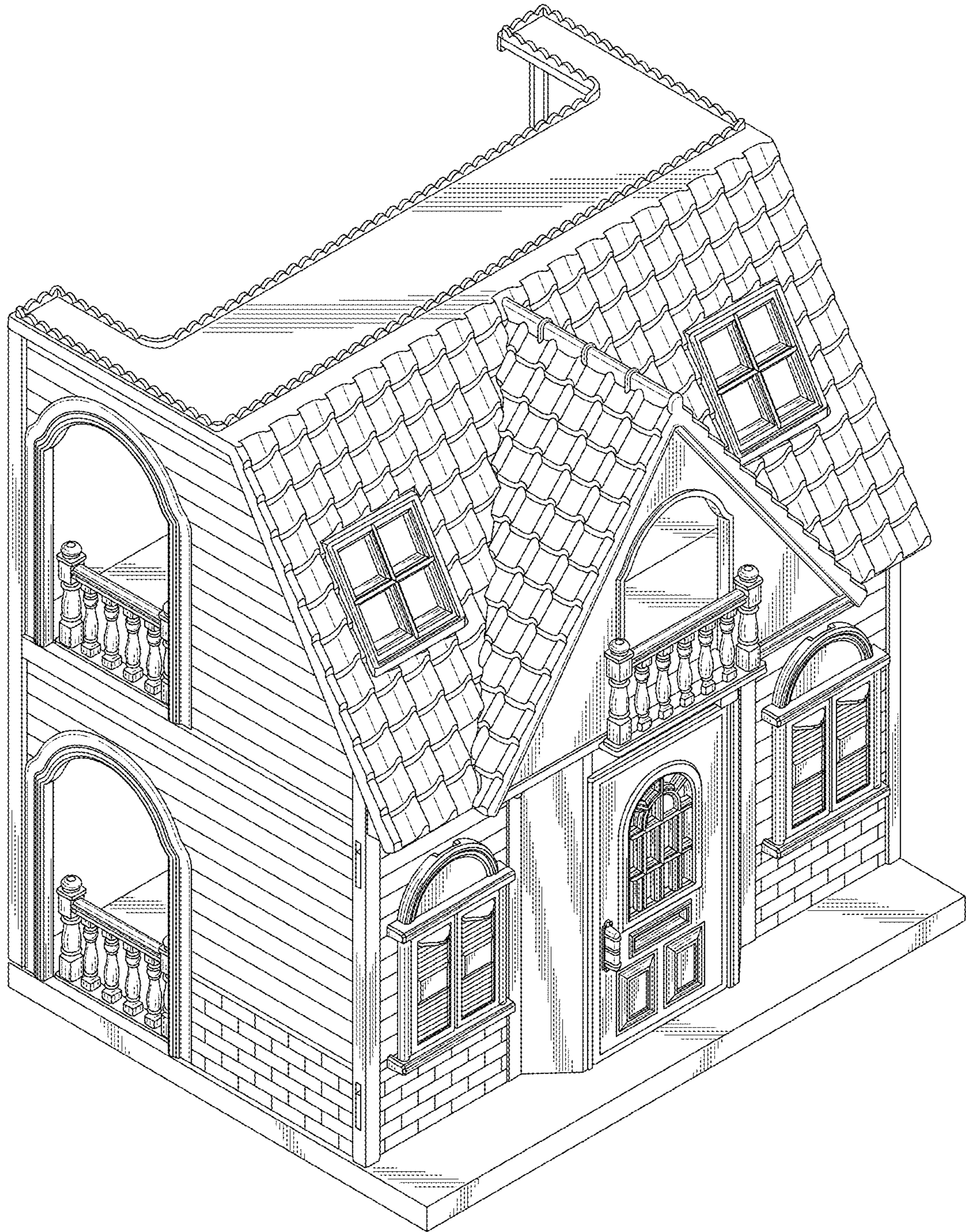

FIG. 2

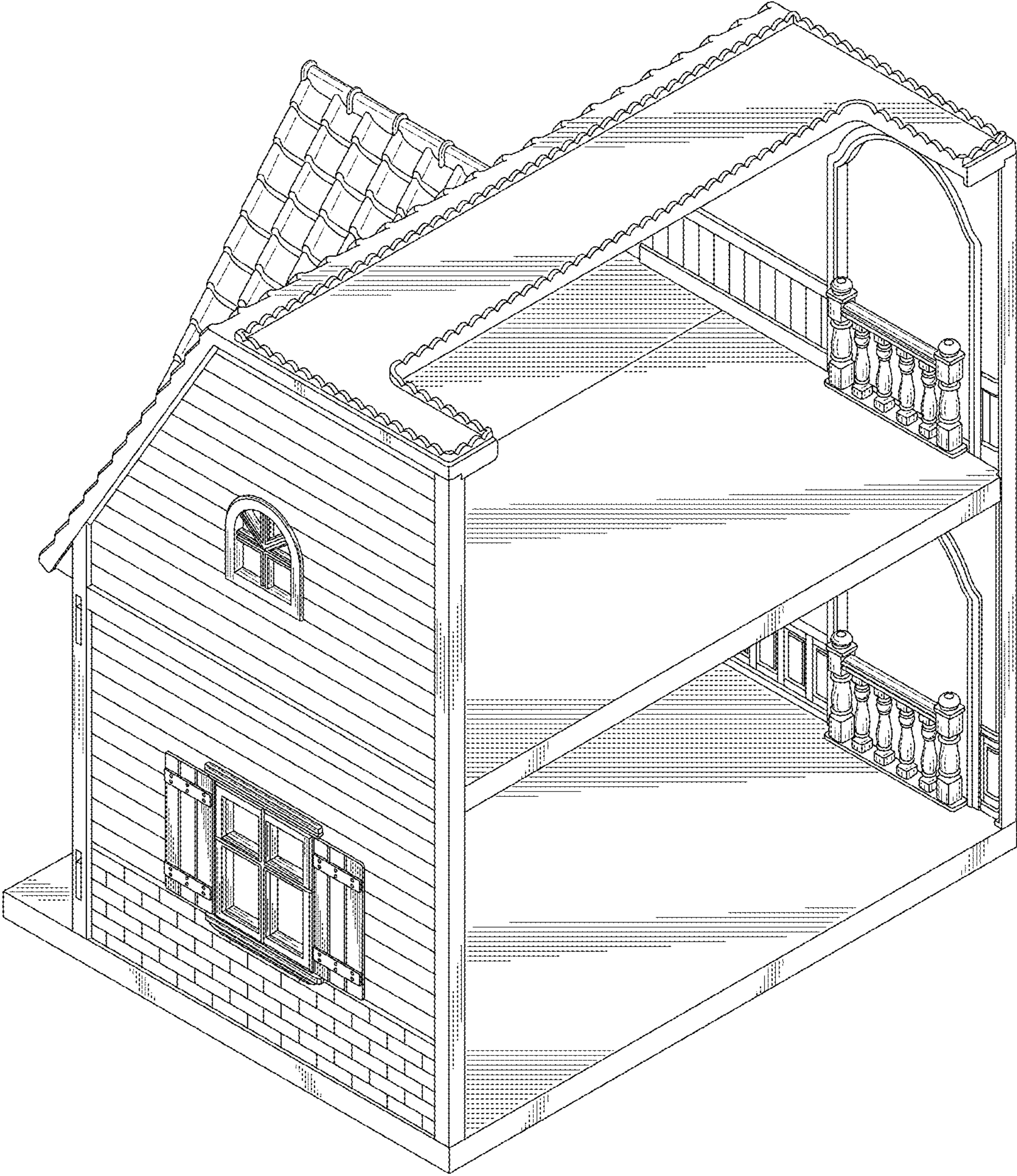

FIG. 3



FIG. 4



FIG. 5

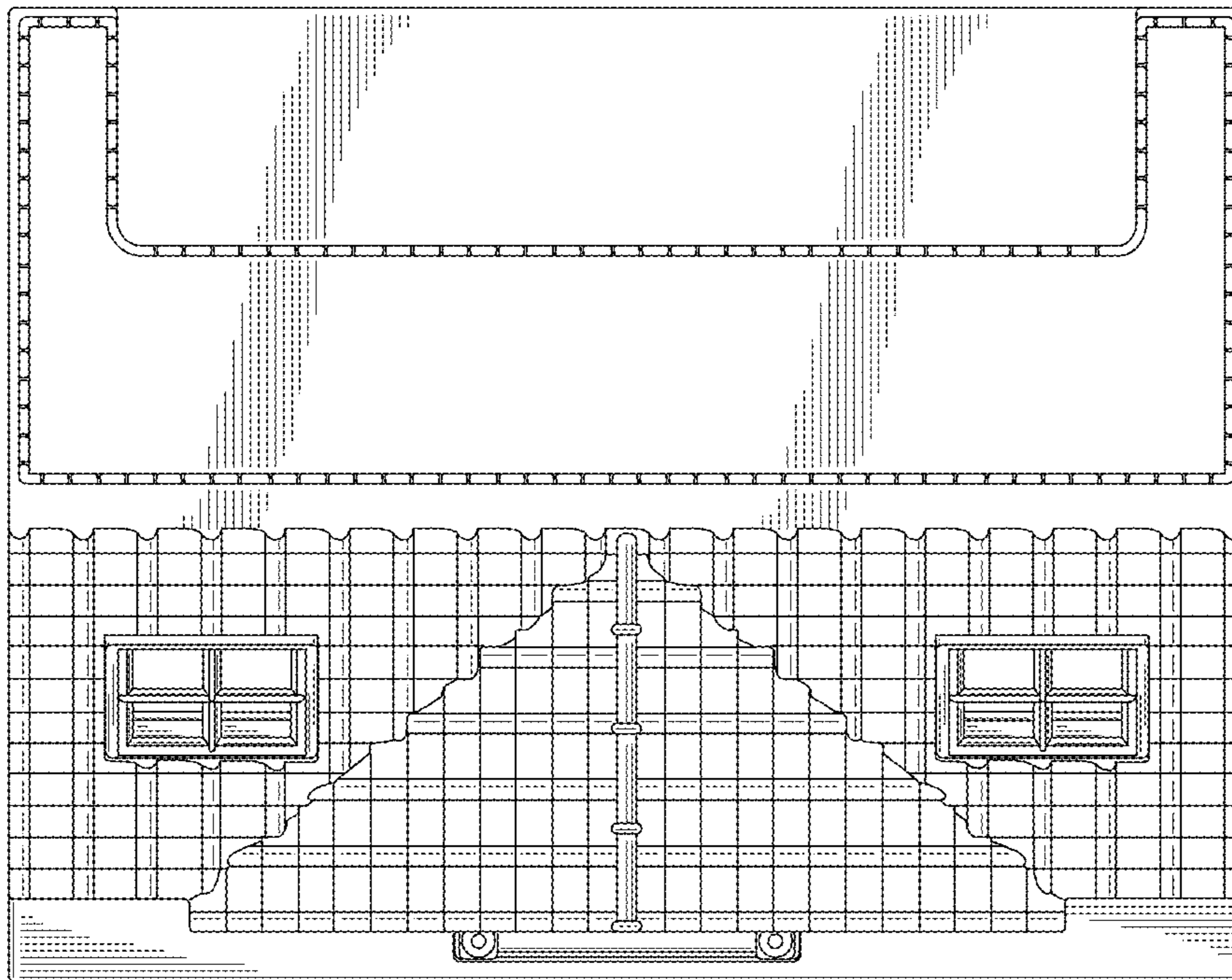

FIG. 6

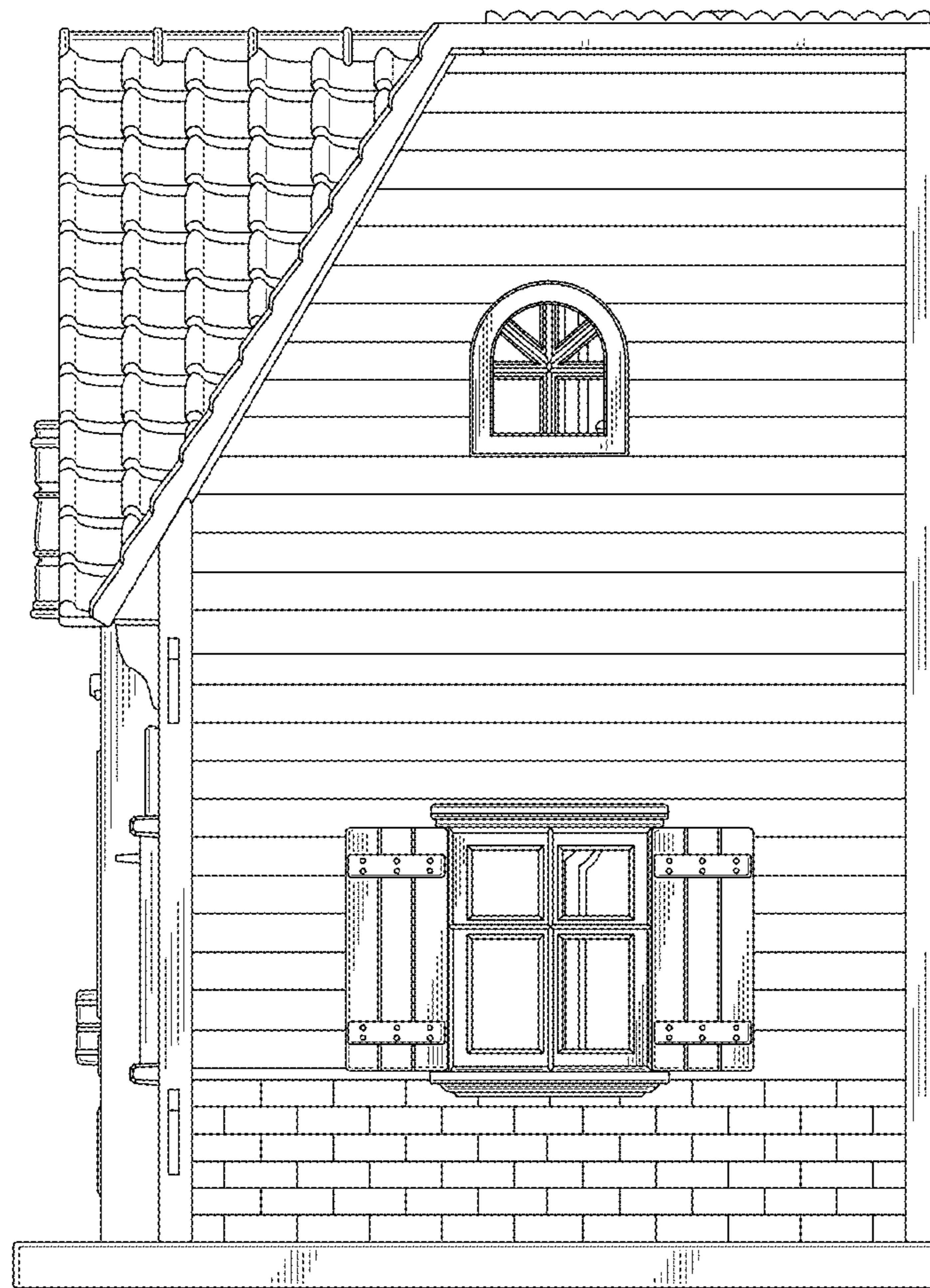

FIG. 7

