



US00D825679S

(12) **United States Design Patent**  
**Kamiyama**

(10) **Patent No.:** **US D825,679 S**

(45) **Date of Patent:** **\*\* Aug. 14, 2018**

(54) **TOY HOUSE**

(71) Applicant: **EPOCH COMPANY, LTD.**, Taito-ku,  
Tokyo (JP)

(72) Inventor: **Kei Kamiyama**, Tokyo (JP)

(73) Assignee: **EPOCH Company Ltd.**

(\*\*) Term: **15 Years**

(21) Appl. No.: **29/592,453**

(22) Filed: **Jan. 30, 2017**

(51) **LOC (11) Cl.** ..... **21-01**

(52) **U.S. Cl.**  
USPC ..... **D21/506**

(58) **Field of Classification Search**  
USPC ..... D21/506–511; D25/1, 10, 32; D9/636,  
D9/637, 640, 433; 434/72, 79, 96, 260;  
446/69, 75, 110, 476–478, 479  
CPC . A63H 3/00; A63H 3/52; A63H 33/00; A63H  
33/008; A63H 33/044; B65D 81/368;  
A63B 9/00  
See application file for complete search history.

(56) **References Cited**

**U.S. PATENT DOCUMENTS**

D251,030 S *	2/1979	Gordon, Sr. ....	D21/511
D251,209 S *	2/1979	Gordon, Sr. ....	D21/511
D251,266 S *	3/1979	Gordon, Sr. ....	D21/511
D252,293 S *	7/1979	Gordon, Sr. ....	D21/511
D254,920 S *	5/1980	Kimbrough ....	D21/511
D255,912 S *	7/1980	Chapman ....	D21/510
D268,041 S *	2/1983	Ng .....	D21/511
D271,403 S *	11/1983	Kimbrough ....	D21/511
D271,620 S *	11/1983	DeBoer .....	D25/17
D275,118 S *	8/1984	Edmisson ....	D21/511
D311,566 S *	10/1990	Ciganko .....	D21/511
D312,107 S *	11/1990	Ostberg .....	D21/511
6,073,404 A *	6/2000	Norfleet .....	A63H 33/044 446/109

(Continued)

*Primary Examiner* — Cynthia M. Chin

(74) *Attorney, Agent, or Firm* — Fitzpatrick IP Law; John  
K Fitzgerald

(57) **CLAIM**

The ornamental design for a toy house, as shown and  
described.

**DESCRIPTION**

FIG. 1 is a perspective view showing the roof, a front side  
of a left portion, a front side of a right portion, a front of a  
central portion disposed between the right and left portions,  
and a portion of the interior of the toy house, showing my  
new design;

FIG. 2 is a rear perspective view of the toy house of FIG. 1  
showing a portion of the interior, thereof;

FIG. 3 is a view showing a frontal view of the right portion  
and a portion of the central portion of the toy house of FIG.  
1;

FIG. 4 is a view showing a rear view of the right portion and  
a portion of the central portion of the toy house of FIG. 1;  
FIG. 5 is a view showing a rear view of the left portion and  
a portion of the central portion of the toy house of FIG. 1;  
FIG. 6 is a view showing a frontal view of the left portion  
and a portion of the central portion of the toy house of FIG.  
1;

FIG. 7 is an overhead view of the toy house of FIG. 1;

FIG. 8 is an overhead view of the toy house of FIG. 1  
showing the left portion of the toy house rotated 90 degrees;  
and,

FIG. 9. is an overhead view of the toy house of FIG. 1  
showing the right portion inserted between the left portion  
and the central portion.

The broken lines shown are included for the purpose of  
illustrating portions of the article which form no part of the  
claimed design.

**1 Claim, 9 Drawing Sheets**

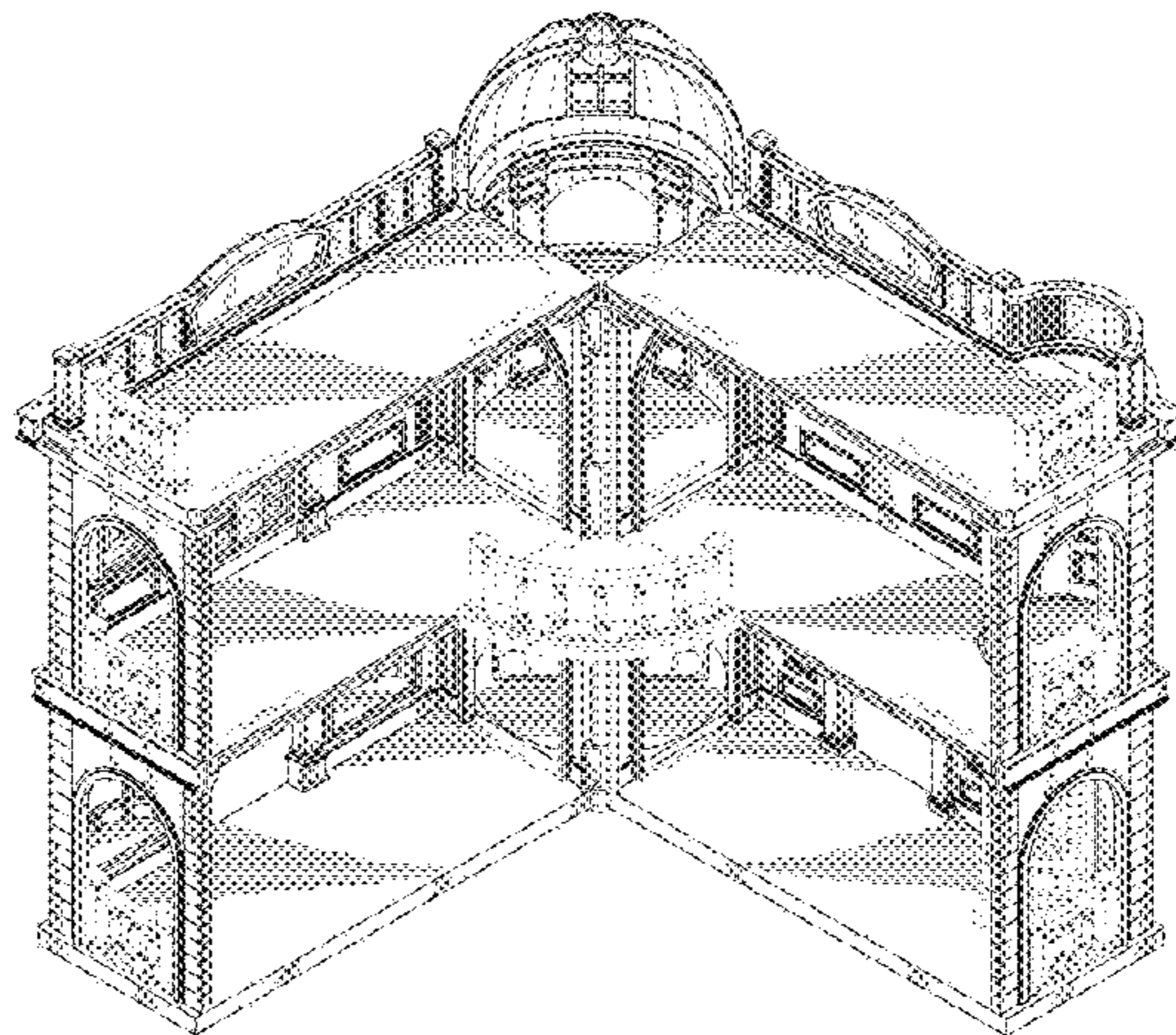
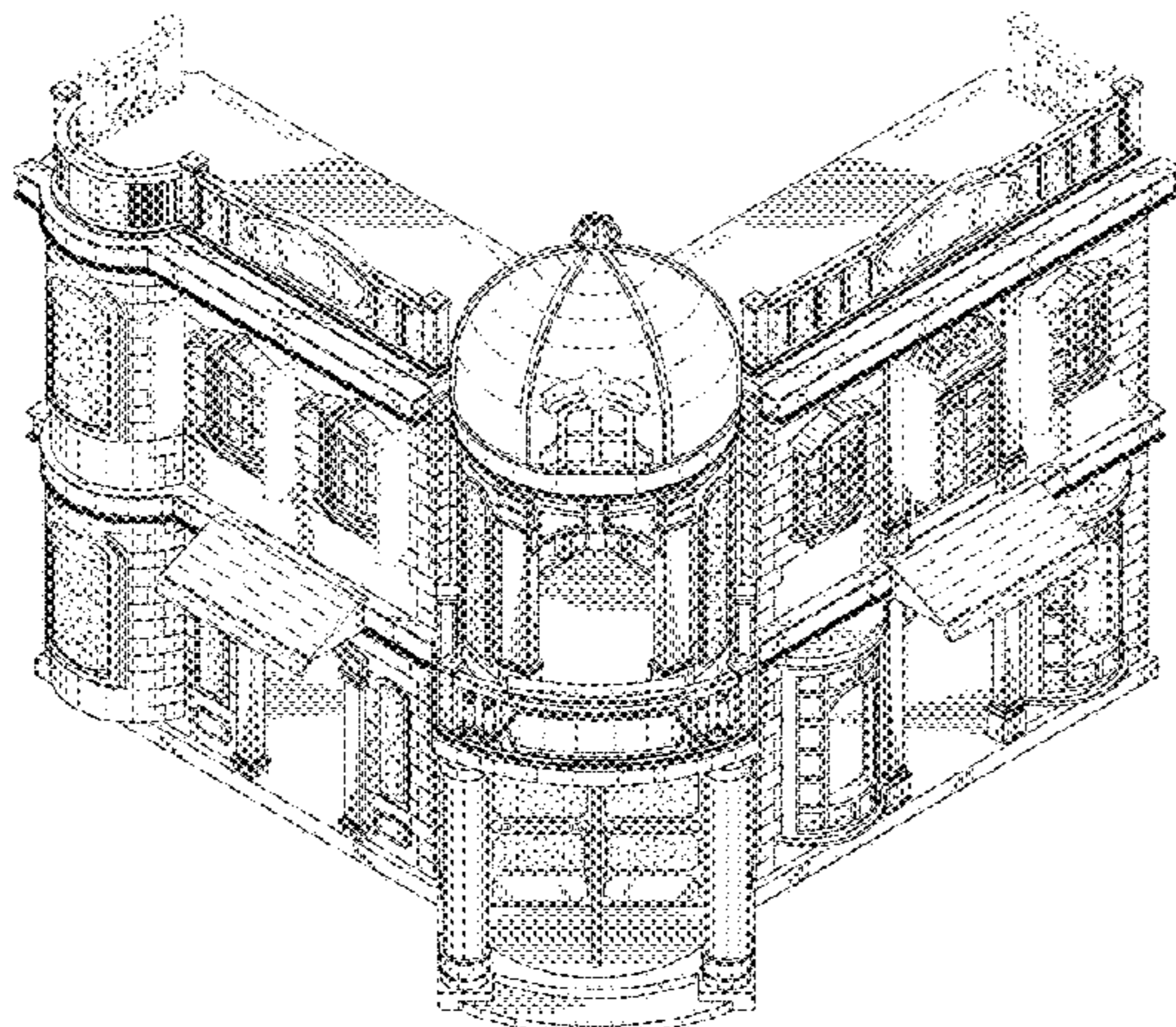

(56)

**References Cited**

U.S. PATENT DOCUMENTS

D488,516 S \* 4/2004 Gilbert ..... D21/511  
D683,412 S \* 5/2013 Hattori ..... D21/511  
D746,001 S \* 12/2015 Helminen ..... D25/33

\* cited by examiner

*FIG. 1*

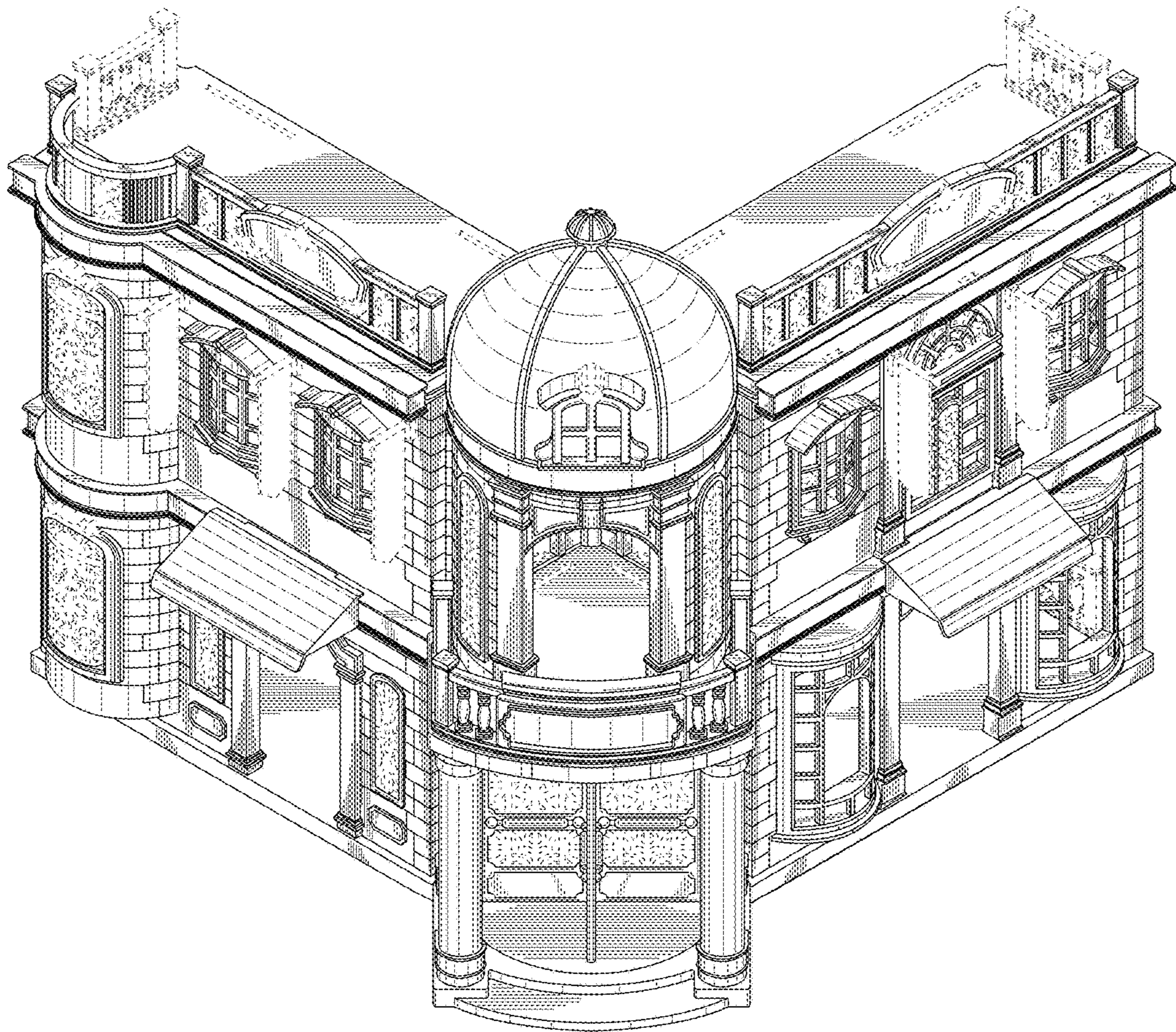

*FIG. 2*

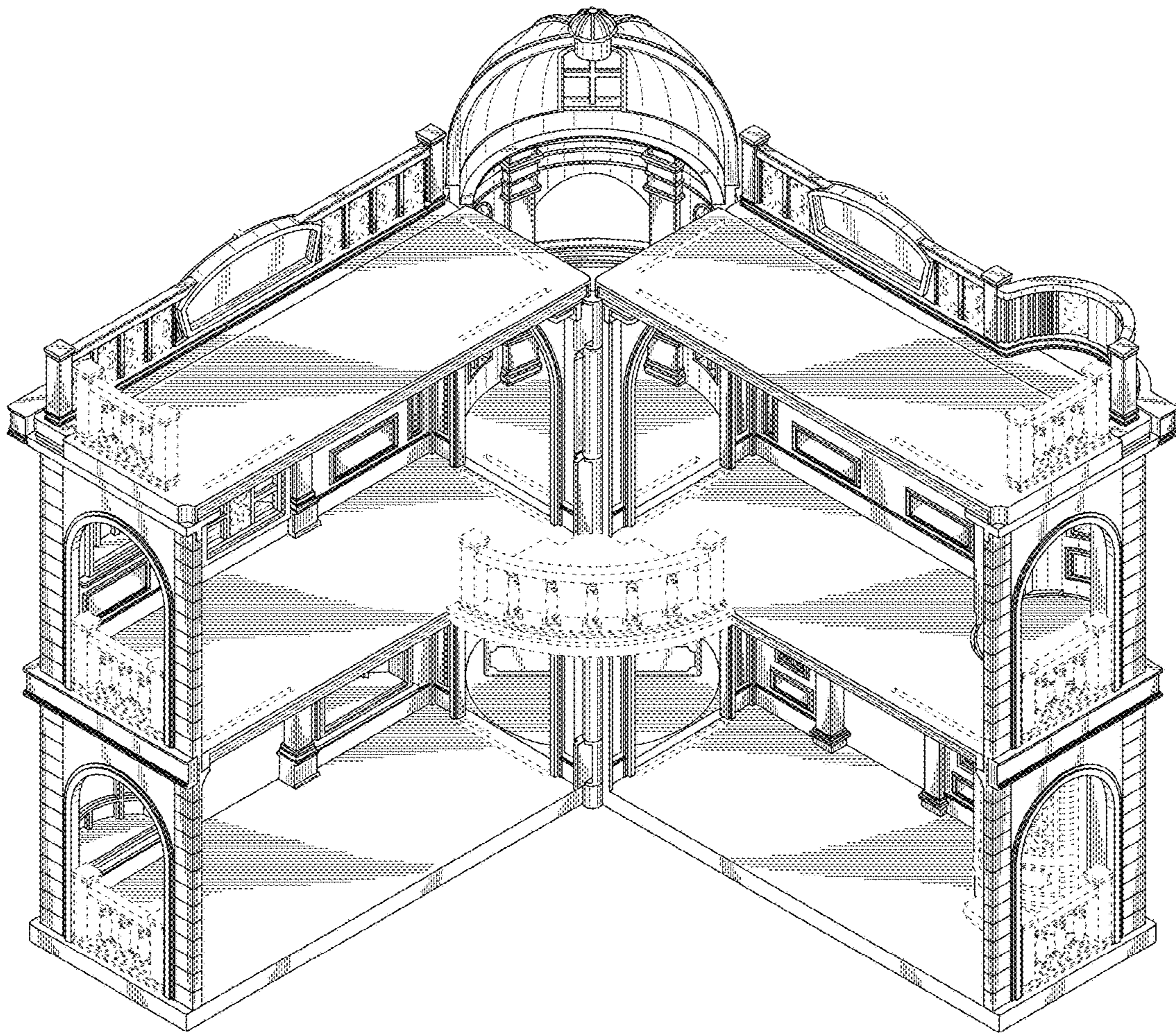

*FIG. 3*

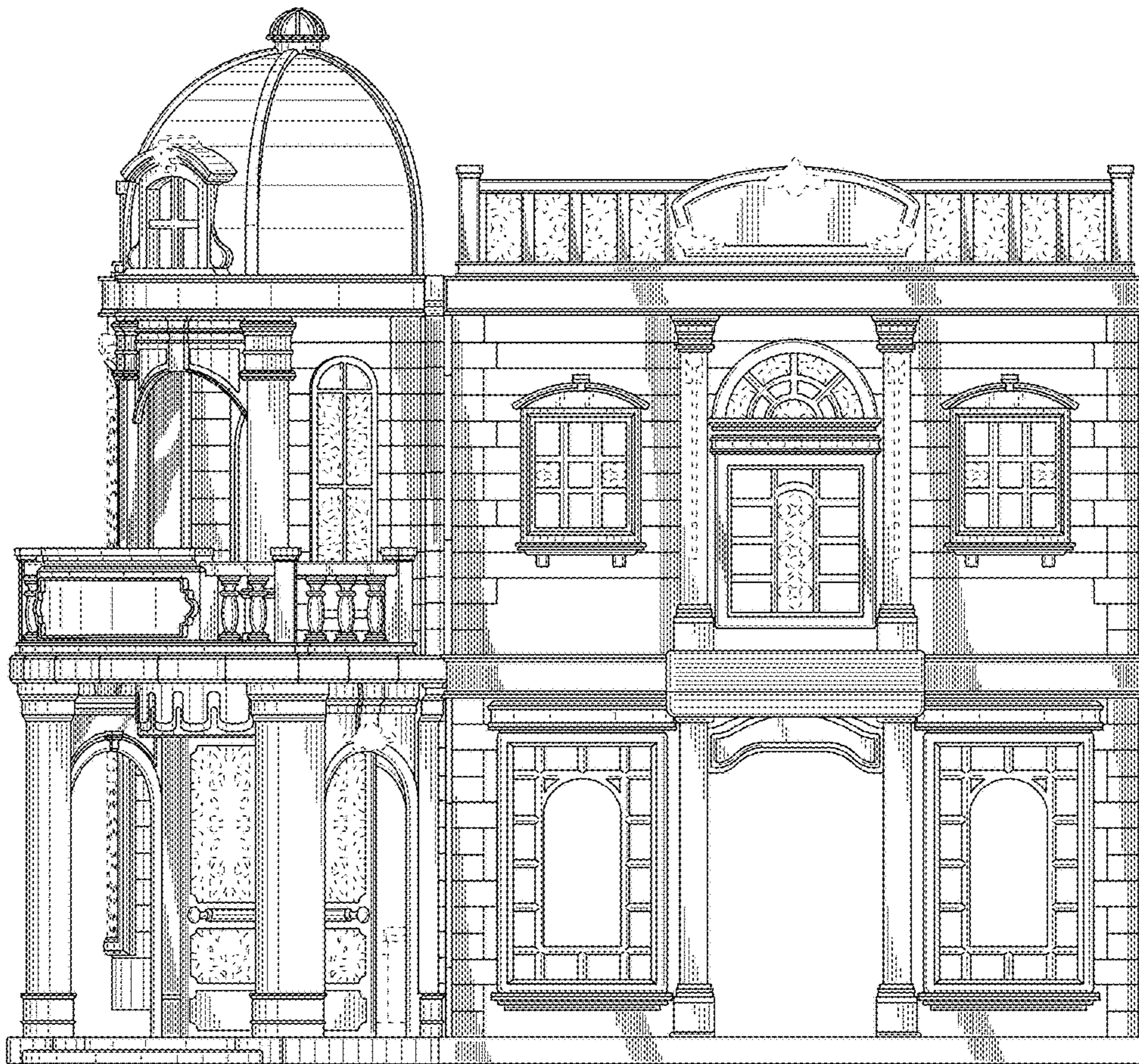

*FIG. 4*

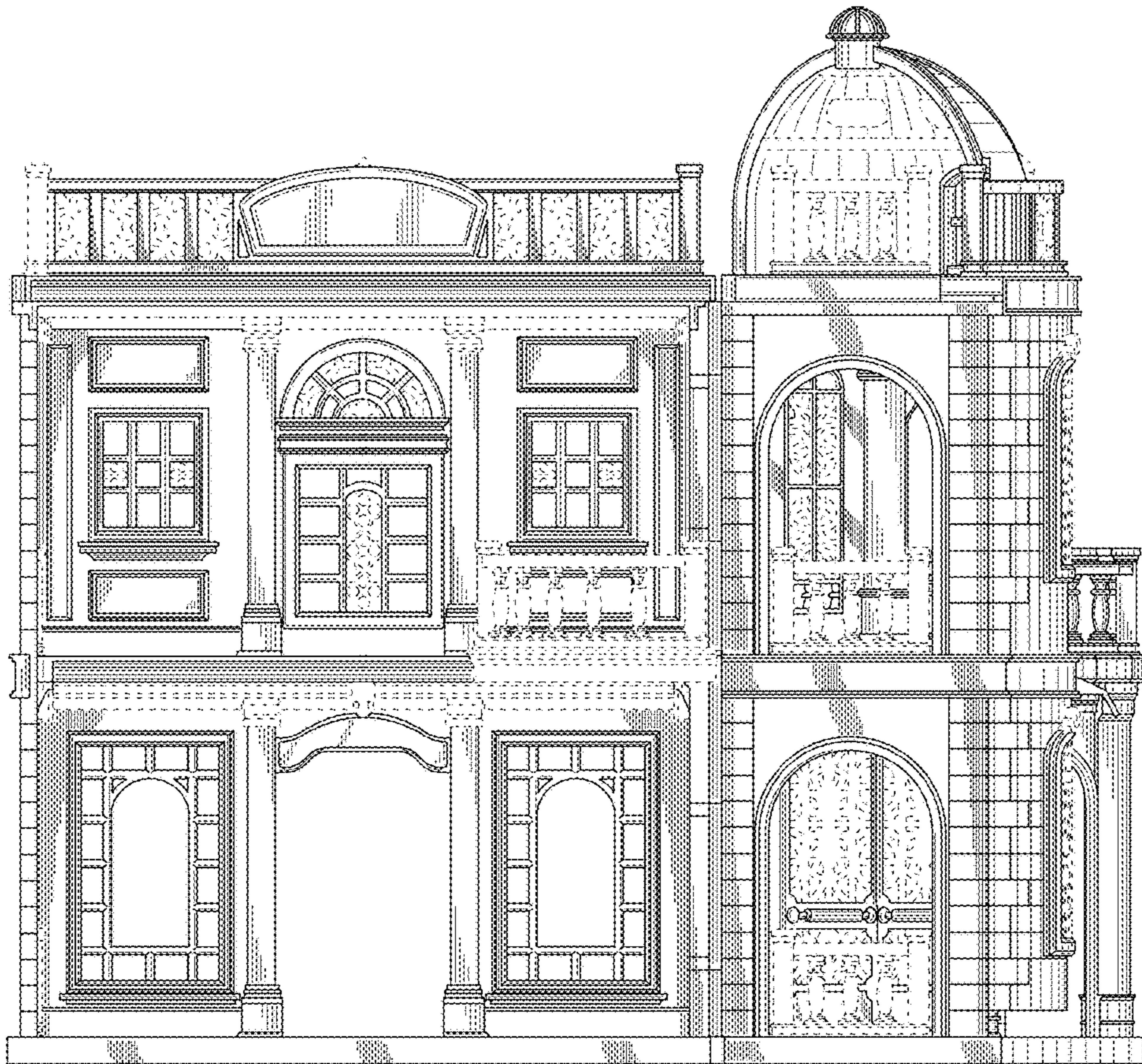

*FIG. 5*

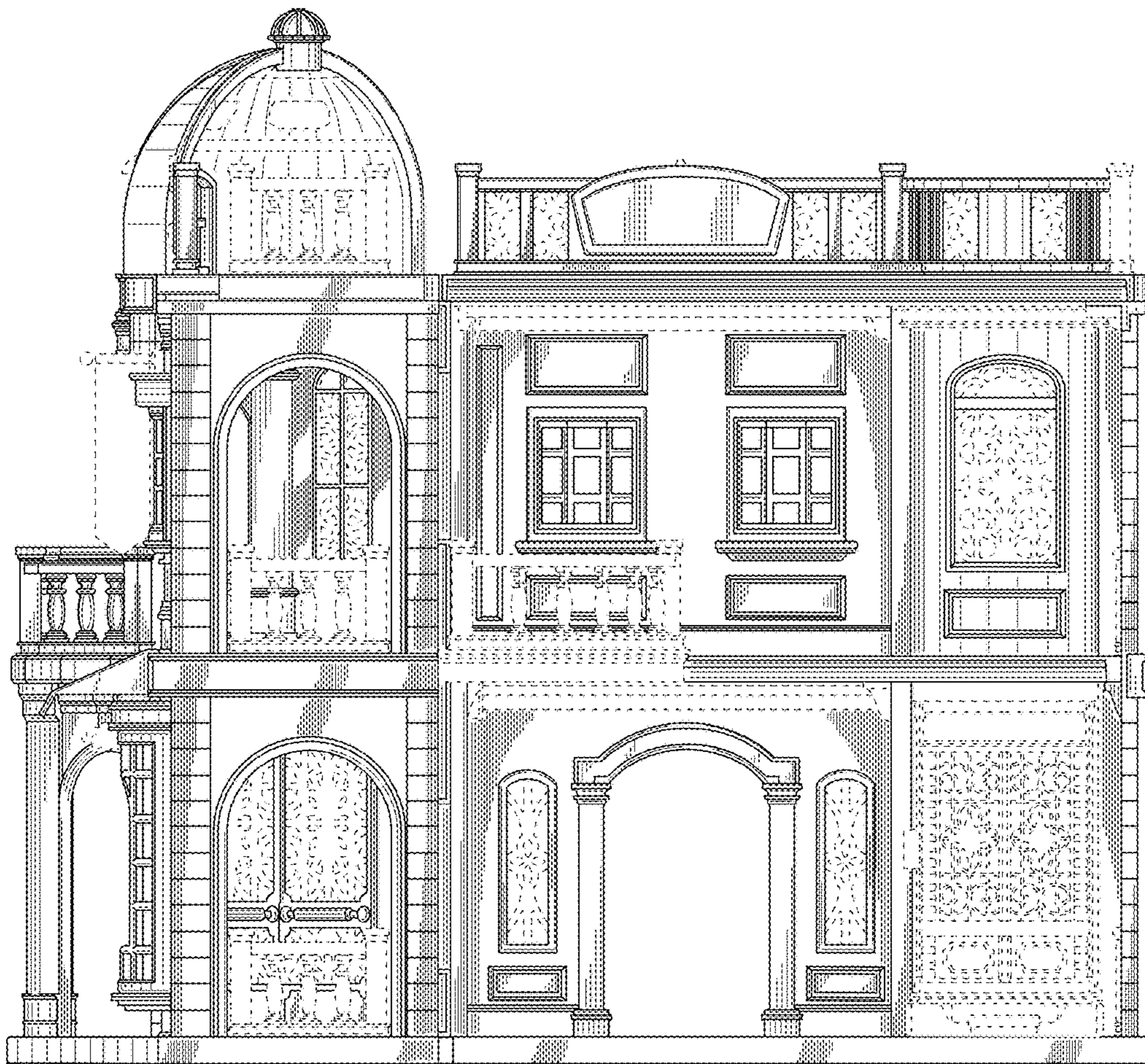
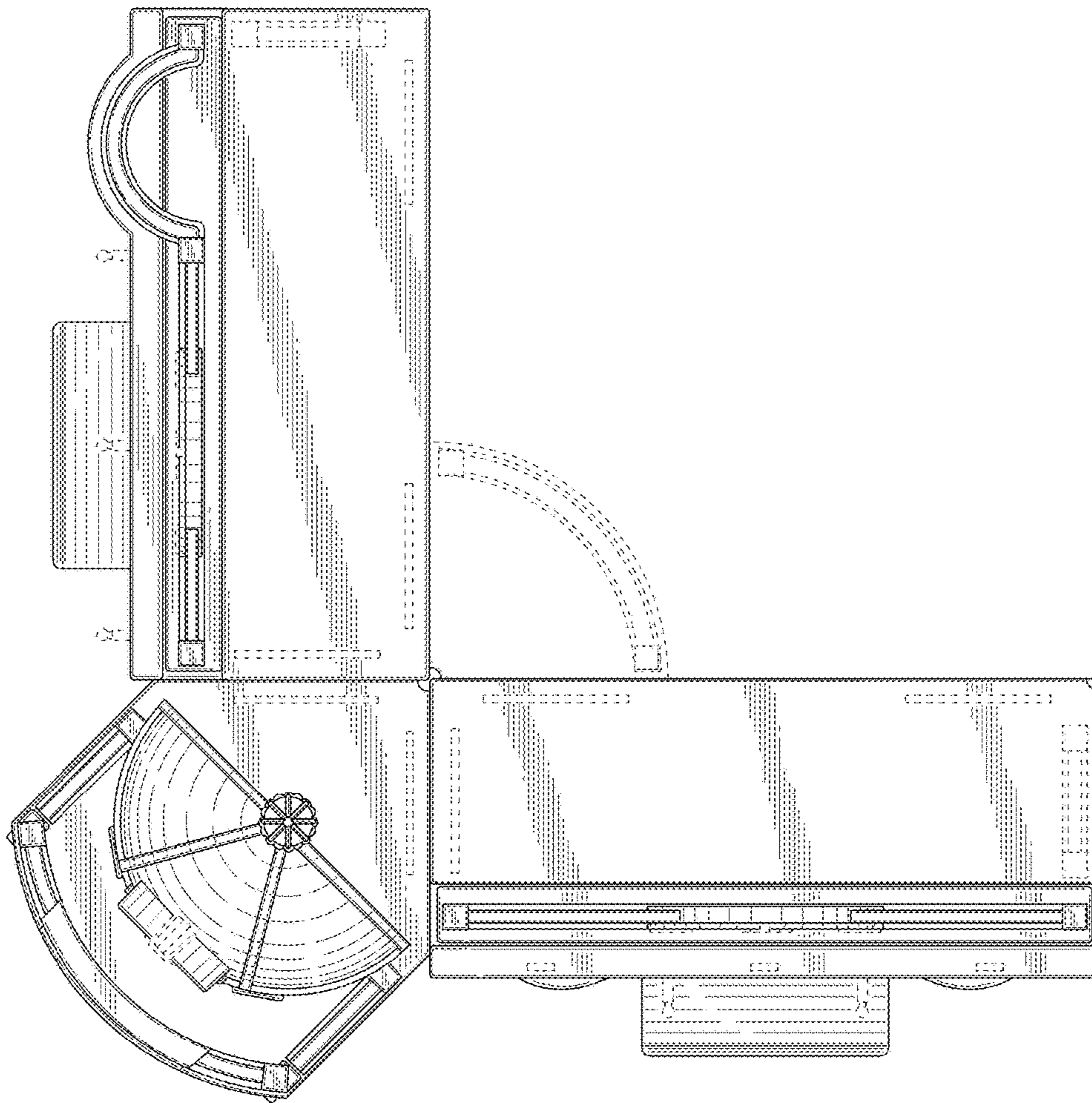

**FIG. 6**

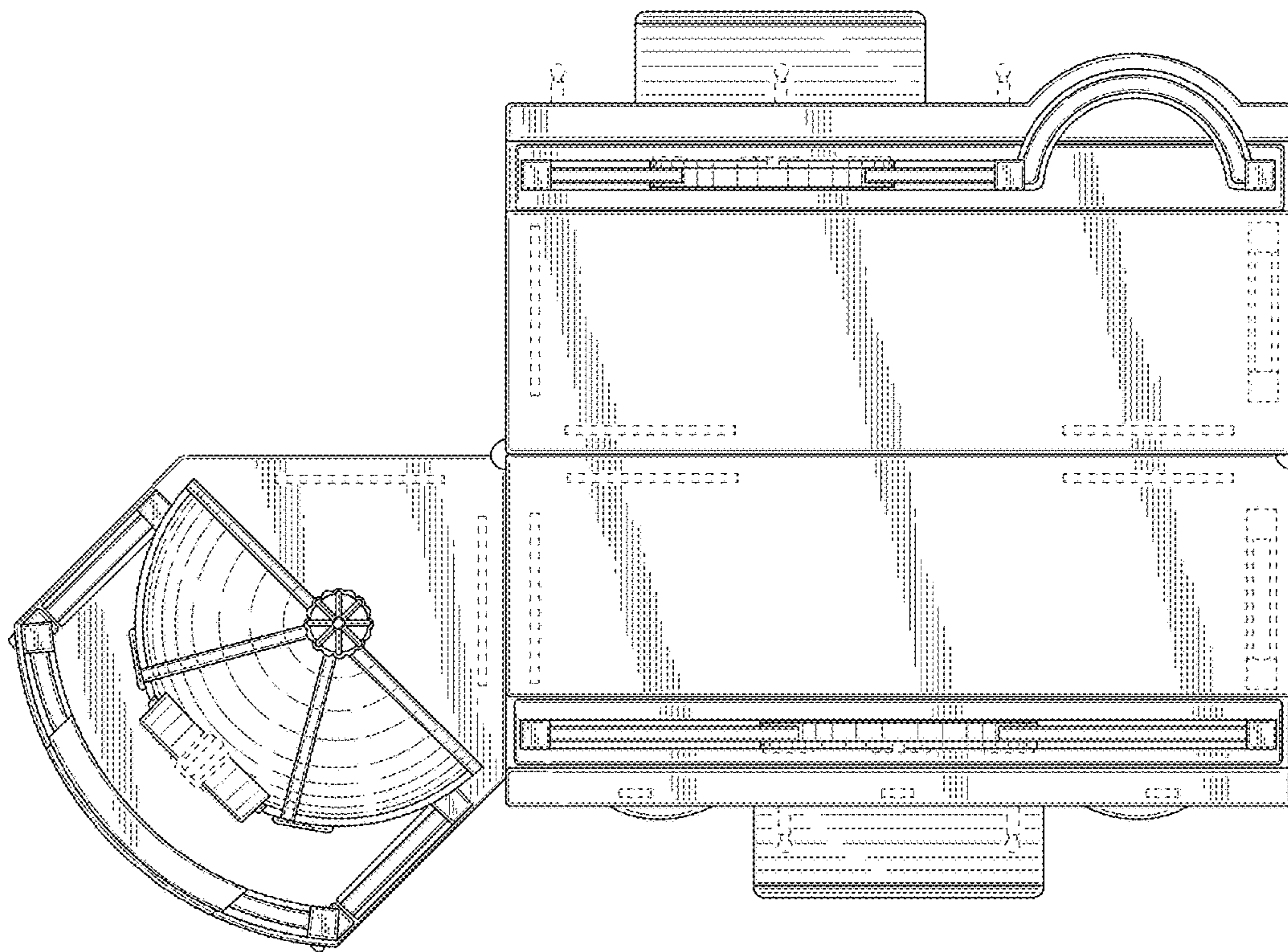



**FIG. 7**



**FIG. 8**



**FIG. 9**

