



US00D825659S

(12) **United States Design Patent** (10) **Patent No.:** **US D825,659 S**
He (45) **Date of Patent:** **** Aug. 14, 2018**

(54) **PICTURE DISPLAY BOARD**

(71) Applicant: **Yudong He**, Ningbo (CN)

(72) Inventor: **Yudong He**, Ningbo (CN)

(**) Term: **15 Years**

(21) Appl. No.: **29/559,257**

(22) Filed: **Mar. 25, 2016**

(30) **Foreign Application Priority Data**

Oct. 27, 2015 (CN) 2015 3 0419251

(51) **LOC (11) Cl.** **19-06**

(52) **U.S. Cl.**
USPC **D19/113; D6/300**

(58) **Field of Classification Search**
USPC D6/300-314; D14/448, 450, 239;
D19/113, 114; D20/42, 43
CPC A47G 1/06; A47G 1/0605; A47G 1/0627;
A47G 1/0638; A47G 1/14; A47G 1/141;
A47G 1/142; A47G 1/10; A47G 1/0633
See application file for complete search history.

(56) **References Cited**

U.S. PATENT DOCUMENTS

D122,801 S * 10/1940 Mungen D20/42
2,697,293 A * 12/1954 Greenhut G09F 7/08
248/441.1
D247,598 S * 3/1978 Kearney D19/20
D285,578 S * 9/1986 Habermehl D19/113
D316,346 S * 4/1991 Jackson D6/300

D356,825 S * 3/1995 Krawitz D19/113
D365,121 S * 12/1995 Krawitz D19/113
5,607,070 A * 3/1997 Hellyer A47F 5/0846
211/187
D397,562 S * 9/1998 DePottey D25/58
D399,265 S * 10/1998 Chin D20/42
D400,737 S * 11/1998 DePottey D25/58
D415,796 S * 10/1999 Habermehl D19/113
D483,188 S * 12/2003 Zarelius D6/314
D558,270 S * 12/2007 Beno D19/113
D559,565 S * 1/2008 Bakker D6/332
D562,408 S * 2/2008 Loerakker D20/43
D645,518 S * 9/2011 Stuke D20/43
D649,195 S * 11/2011 Yi D20/15
D649,594 S * 11/2011 Yi D20/15
9,076,354 B1 * 7/2015 Peota G09F 15/0018
D767,922 S * 10/2016 Jussila D6/672

* cited by examiner

Primary Examiner — Deanna L Pratt
(74) *Attorney, Agent, or Firm* — Wang Law Firm, Inc.

(57) **CLAIM**

The ornamental design for a picture display board, as shown and described.

DESCRIPTION

FIG. 1 is a front view showing my new design;
FIG. 2 is a bottom view thereof;
FIG. 3 is a top view thereof;
FIG. 4 is a right view thereof;
FIG. 5 is a left view thereof;
FIG. 6 is a rear view thereof; and,
FIG. 7 is a perspective view thereof.

1 Claim, 5 Drawing Sheets

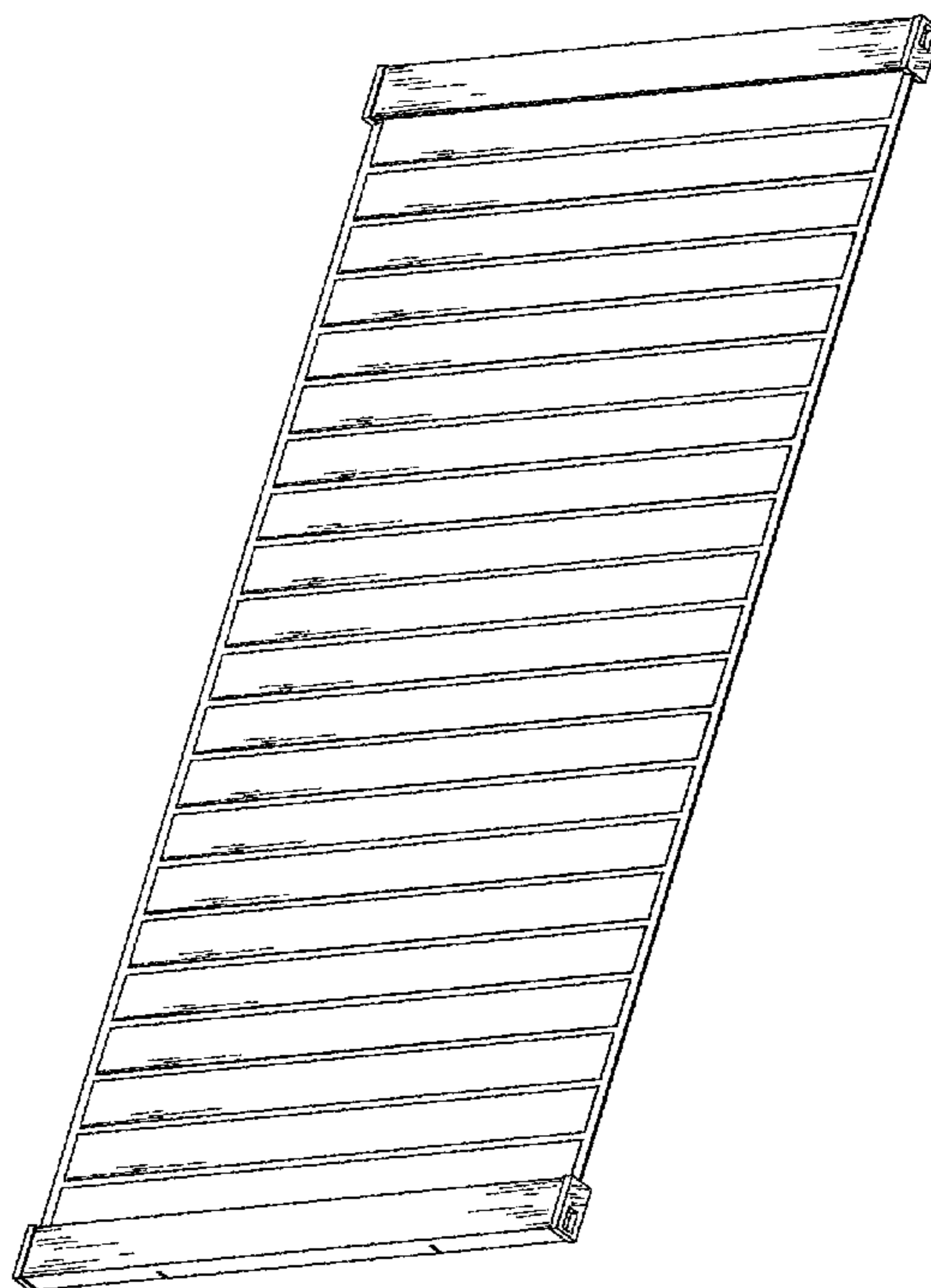

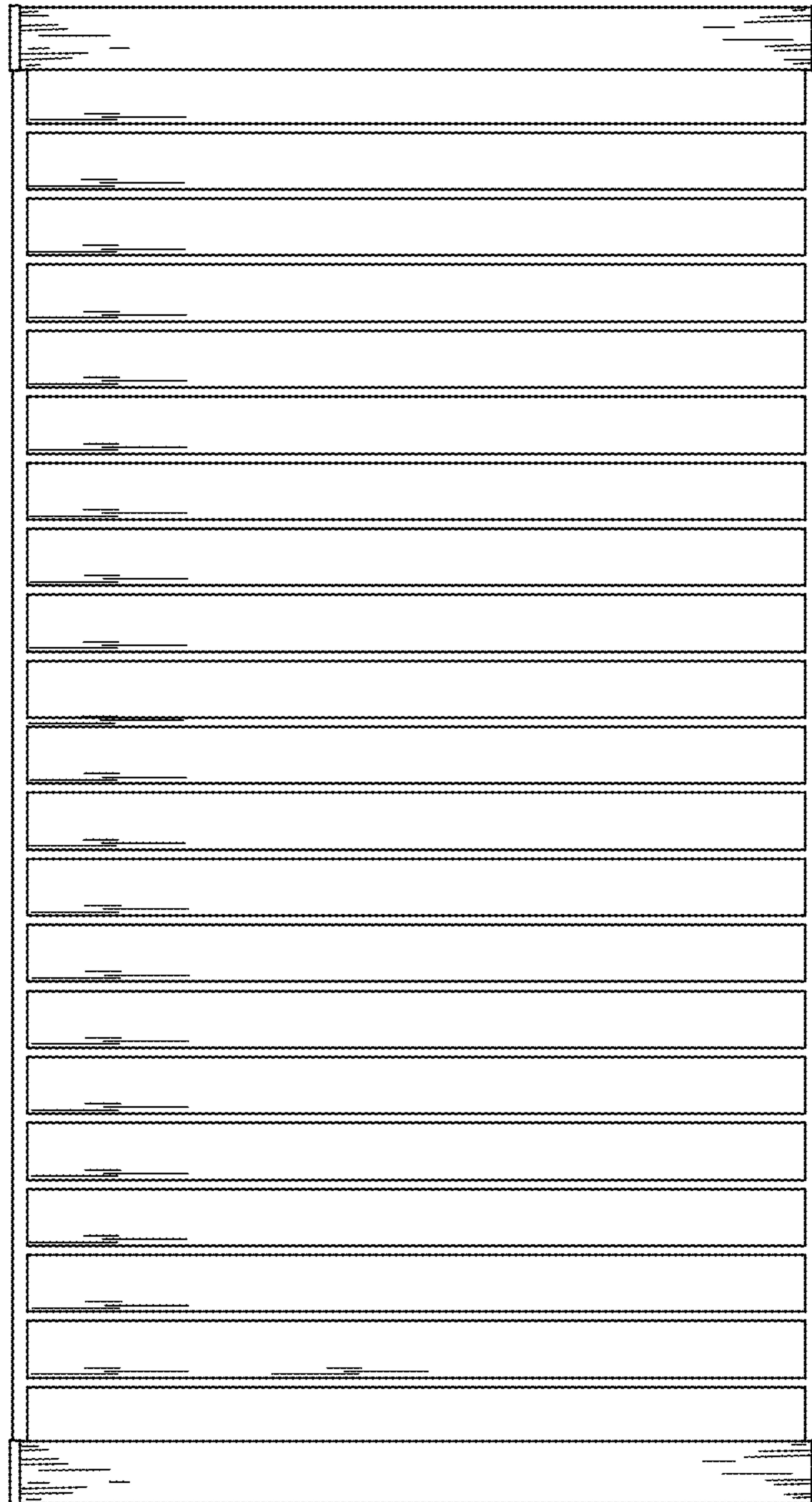

FIG. 1

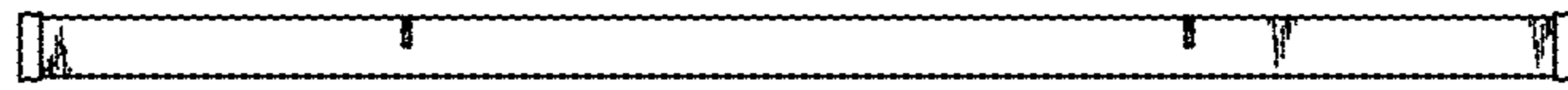

FIG. 2

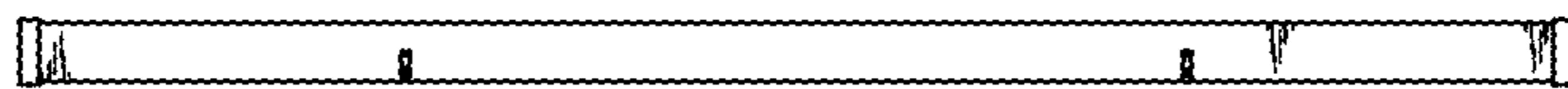

FIG. 3



FIG. 4



FIG. 5

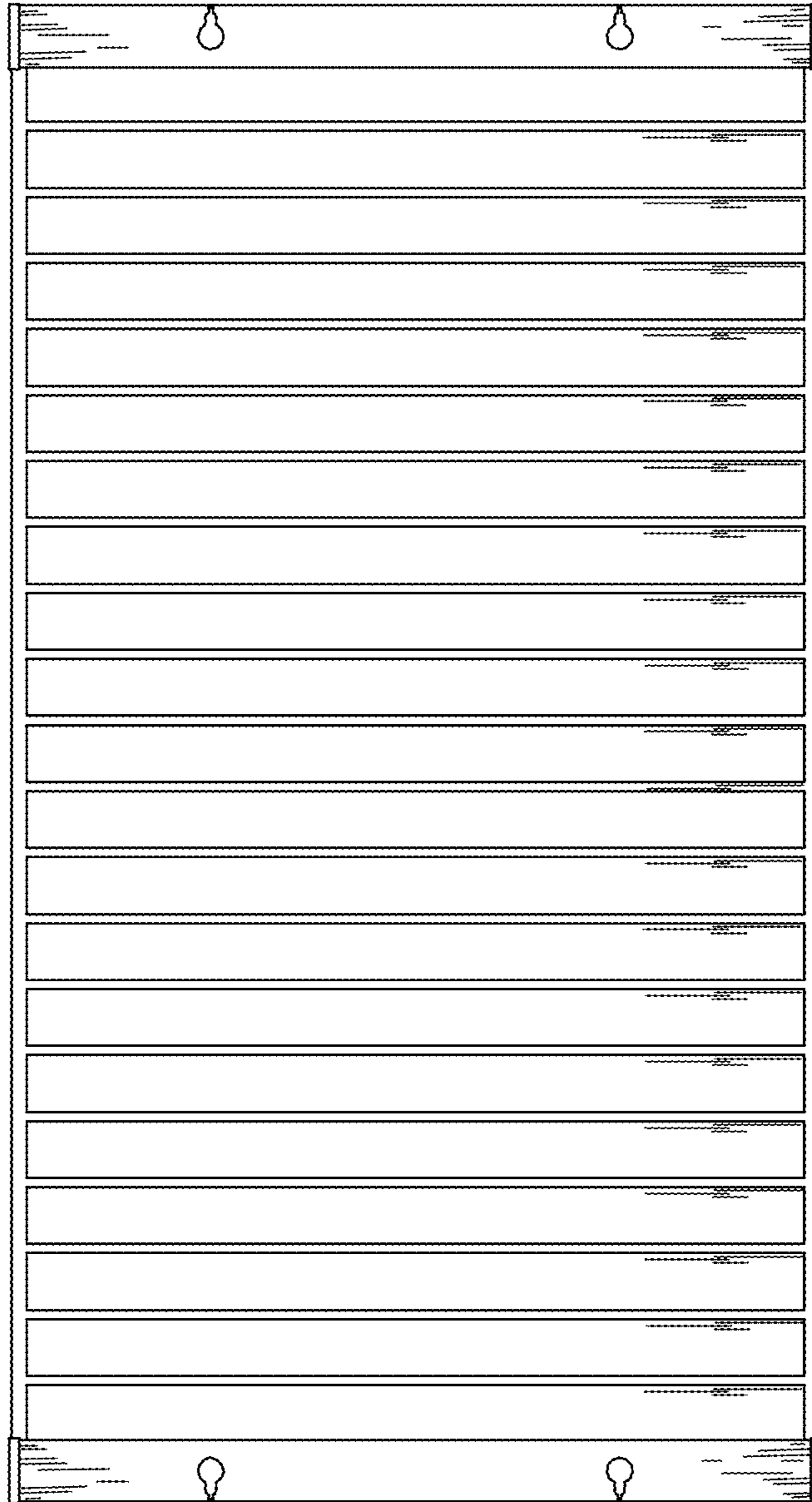

FIG. 6

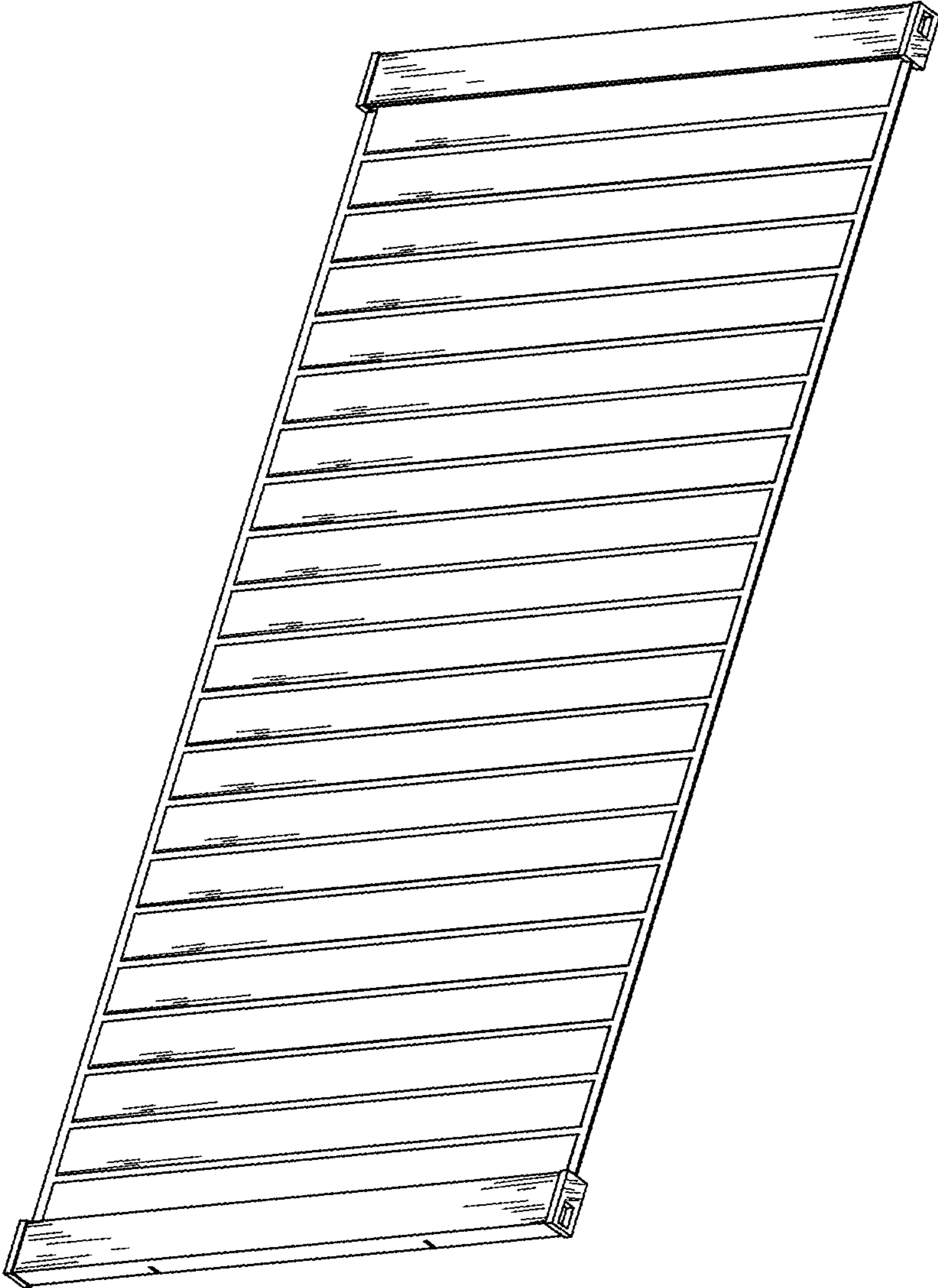

FIG. 7