



US00D825648S

(12) **United States Design Patent** (10) **Patent No.:** **US D825,648 S**
Lewis et al. (45) **Date of Patent:** **** Aug. 14, 2018**

(54) **GUITAR**
(71) Applicant: **S7G USA, LLC**, Medina, OH (US)
(72) Inventors: **James C. Lewis**, Medina, OH (US);
David W. Eldredge, Ammon, ID (US)
(73) Assignee: **S7G USA, LLC**, Medina, OH (US)
(**) Term: **15 Years**
(21) Appl. No.: **29/589,020**
(22) Filed: **Dec. 27, 2016**

D351,181 S * 10/1994 Whiteside D17/14
D431,589 S * 10/2000 Steinberg D17/14
D481,411 S * 10/2003 Minarik D17/20
D481,412 S * 10/2003 Minarik D17/20
D481,413 S * 10/2003 Minarik D17/20
D526,000 S * 8/2006 Stewart D17/14
D561,238 S * 2/2008 Butler D17/14
D565,093 S * 3/2008 Chan D17/14
D568,926 S * 5/2008 Clark D17/18
D624,581 S * 9/2010 Guinn D17/14
D625,753 S * 10/2010 Hoffman D17/14
D629,836 S * 12/2010 Hoffman D17/14
D662,539 S * 6/2012 Mohajerin D17/14
D778,981 S * 2/2017 Lewis D17/14
D783,710 S * 4/2017 Kiesel D17/14
2013/0019736 A1 * 1/2013 Finkle G10D 3/00
84/313

Related U.S. Application Data

(62) Division of application No. 29/552,903, filed on Jan. 27, 2016, now Pat. No. Des. 778,981.
(51) **LOC (11) Cl.** **17-03**
(52) **U.S. Cl.**
USPC **D17/20; D17/14**
(58) **Field of Classification Search**
USPC D14/14-21, 99
CPC G10D 1/00; G10D 1/08; G10D 1/085;
G10D 3/00; G10D 3/06; G10D 3/12;
G10H 3/00; G10H 3/18; G10H 3/181
See application file for complete search history.

(Continued)

Primary Examiner — Sheryl Lane
Assistant Examiner — Calvin E Vansant
(74) *Attorney, Agent, or Firm* — Tucker Ellis LLP

(56) **References Cited**

U.S. PATENT DOCUMENTS

3,956,962 A * 5/1976 Fields G10D 3/046
84/267
D256,132 S * 7/1980 Wilson 84/299
4,373,417 A * 2/1983 Wilson G10D 3/04
84/267
D269,437 S * 6/1983 Wilson D17/14
4,704,936 A * 11/1987 Steinberger G10D 3/146
84/267
4,742,750 A * 5/1988 Storey G10D 3/146
84/267

(57) **CLAIM**

The ornamental design for a guitar, as shown and described.

DESCRIPTION

FIG. 1 is a perspective view of a guitar showing our new design.
FIG. 2 is a front view thereof.
FIG. 3 is a rear view thereof.
FIG. 4 is a top view thereof.
FIG. 5 is a bottom view thereof.
FIG. 6 is a right side view thereof; and,
FIG. 7 is a left side view thereof.
The broken lines illustrate portions of the guitar that form no part of the claimed design.
The dot-dash broken lines represent an unclaimed boundary and form no part of the claimed design.

1 Claim, 5 Drawing Sheets

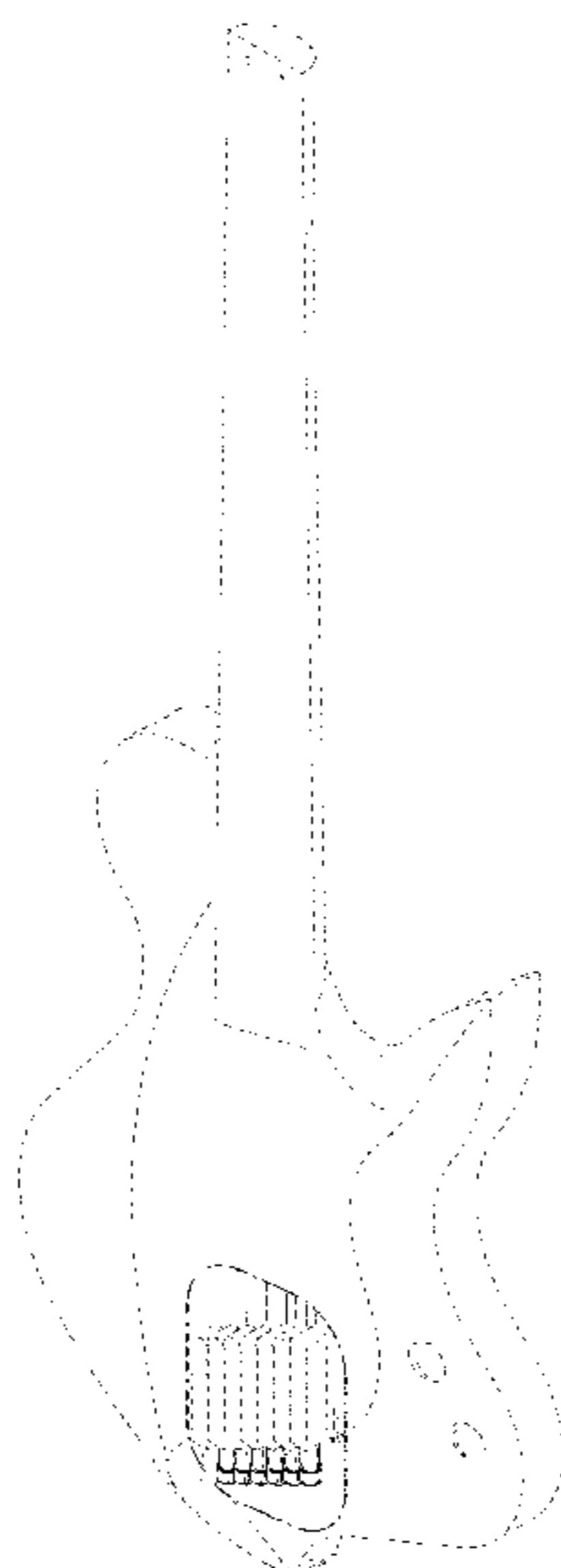

(56)

References Cited

U.S. PATENT DOCUMENTS

2014/0196590 A1* 7/2014 Glaser, II G10D 3/06
84/453
2015/0068385 A1* 3/2015 Oliver G10D 3/14
84/304
2016/0351173 A1* 12/2016 Canivell Grifols G10D 1/085
2018/0018947 A1* 1/2018 Miltimore G10D 3/04
2018/0033413 A1* 2/2018 Glaser, II G10D 3/143

* cited by examiner

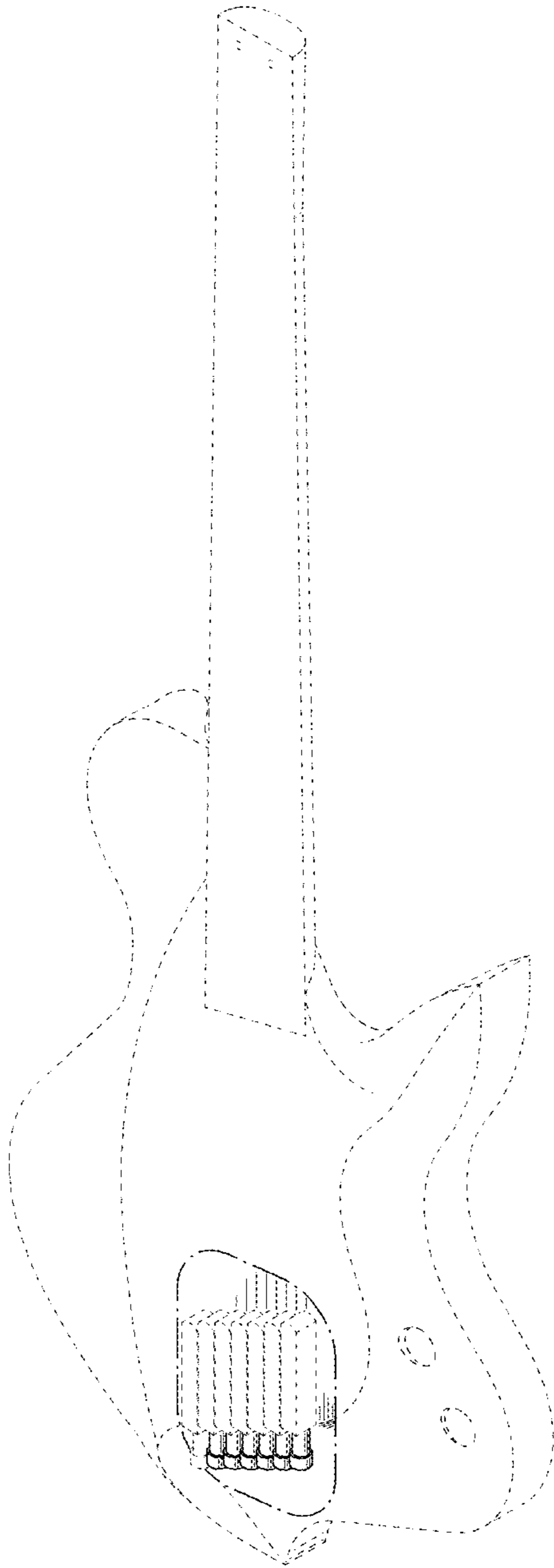

FIG. 1

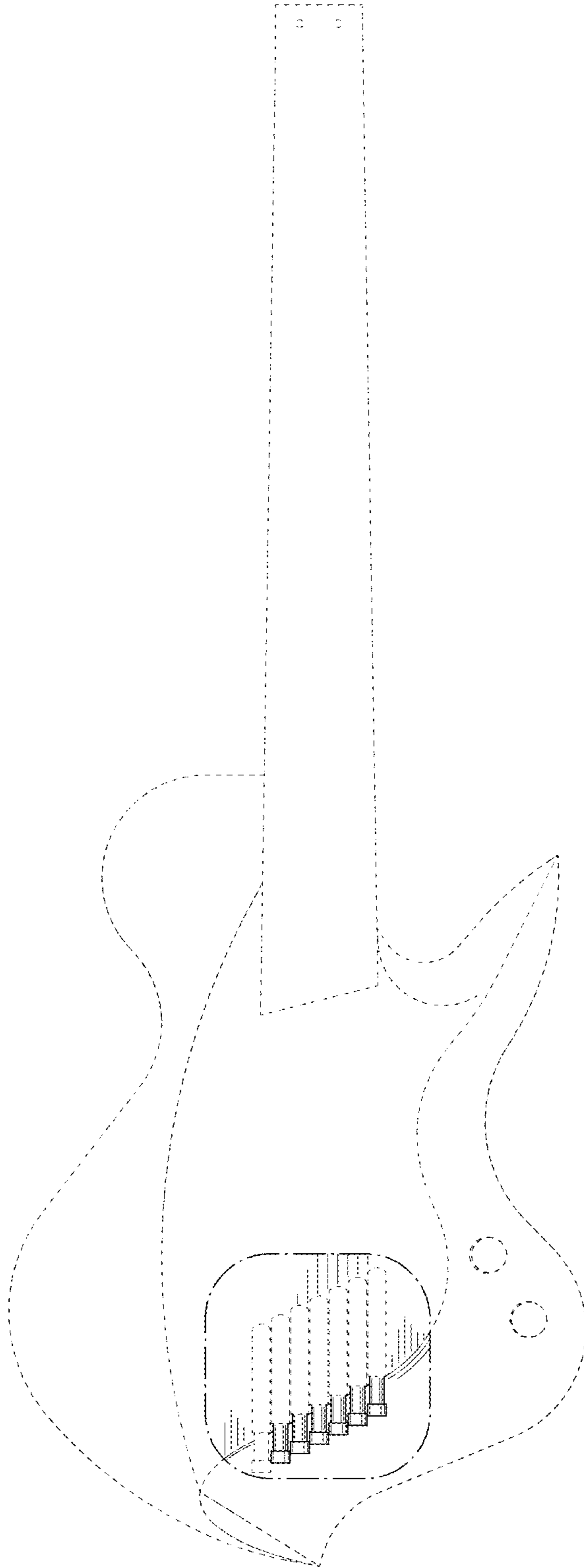

FIG. 2

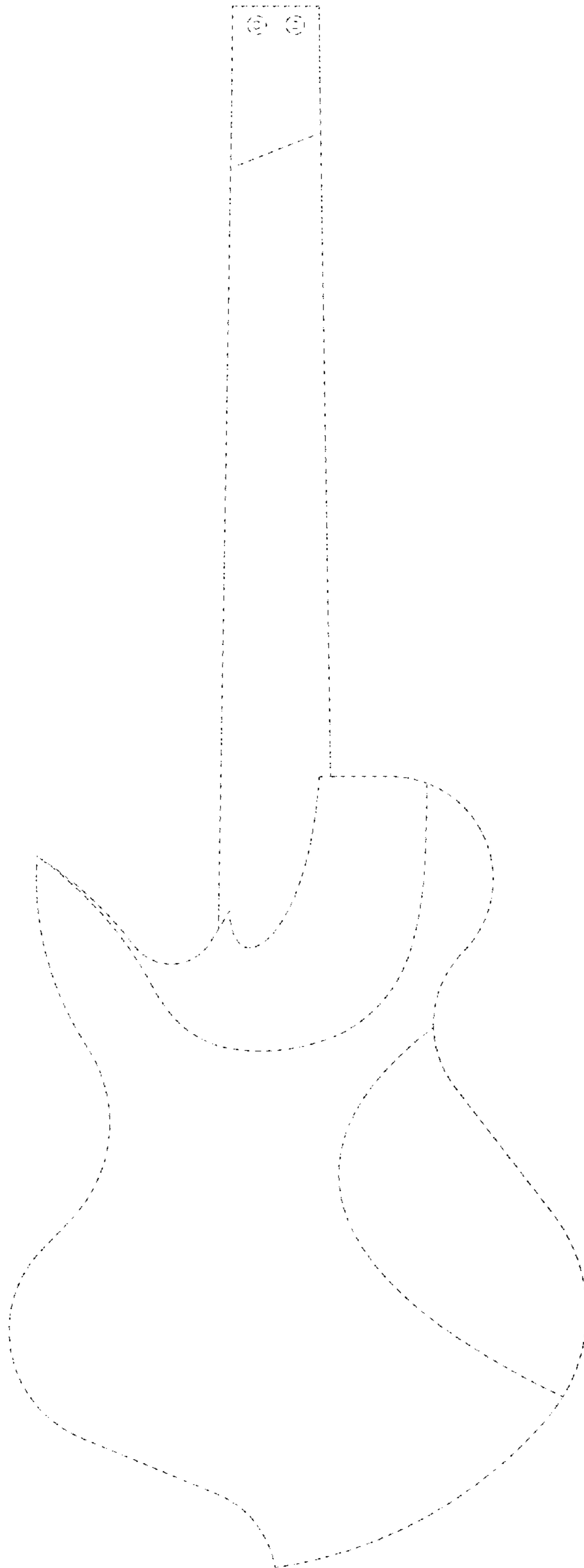

FIG. 3

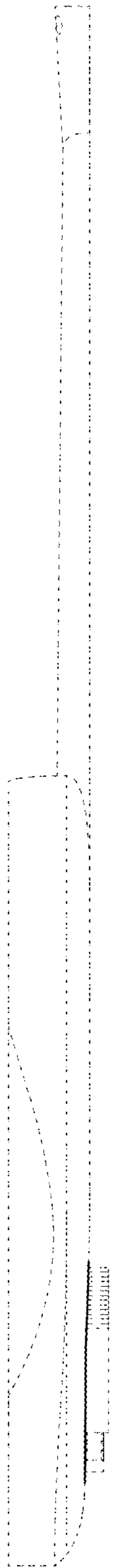

FIG. 4

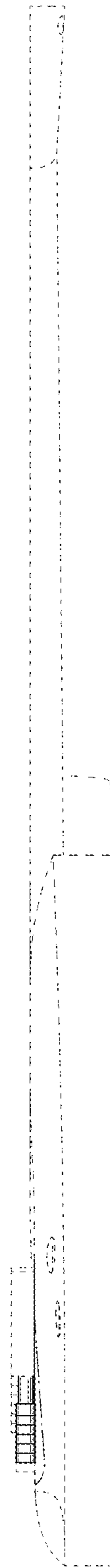

FIG. 5

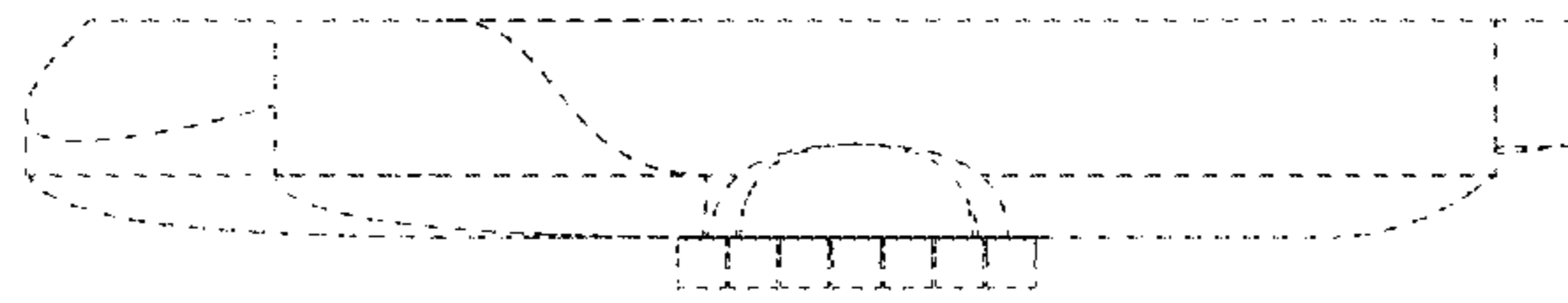

FIG. 6

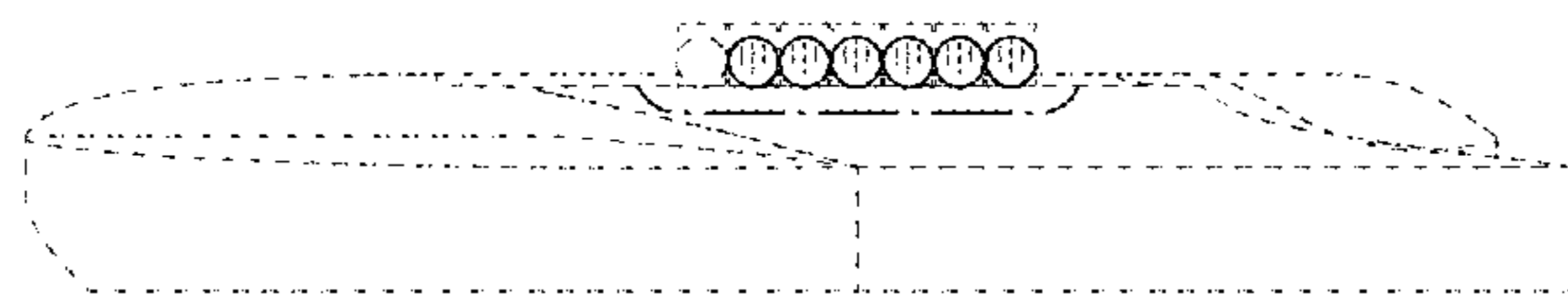

FIG. 7