



US00D825489S

(12) **United States Design Patent**
Yoshida et al.

(10) **Patent No.:** **US D825,489 S**

(45) **Date of Patent:** **** Aug. 14, 2018**

(54) **DISTRIBUTION BOARD**

(71) Applicant: **mitsubishi electric corporation**, Tokyo (JP)

(72) Inventors: **Tadahiro Yoshida**, Tokyo (JP); **Toru Kimura**, Tokyo (JP); **Koichi Kagawa**, Tokyo (JP); **Naoki Tanaka**, Tokyo (JP)

(73) Assignee: **Mitsubishi Electric Corporation**, Tokyo (JP)

(**) Term: **15 Years**

(21) Appl. No.: **29/546,808**

(22) Filed: **Nov. 25, 2015**

(30) **Foreign Application Priority Data**

Jun. 1, 2015 (JP) 2015-012142
Jun. 1, 2015 (JP) 2015-012143
Jun. 1, 2015 (JP) 2015-012144

(51) **LOC (11) Cl.** **13-03**

(52) **U.S. Cl.**
USPC **D13/160**

(58) **Field of Classification Search**
USPC D15/127, 122; D13/123-132, 152, 160
CPC H02M 7/003; H05K 5/02; H05K 7/14;
H05K 5/00; H05K 7/02; G02B 6/3897;
G02B 6/4453; G06F 1/18; G06F 1/1632;
G06F 1/16; G06F 13/409; H01H 36/66;
H02K 19/365; H01R 9/22
See application file for complete search history.

(56) **References Cited**

U.S. PATENT DOCUMENTS

D347,013 S * 5/1994 Taguchi D15/145
D510,942 S * 10/2005 Kuriki D15/127
D548,754 S * 8/2007 Itabashi D15/122

D551,268 S * 9/2007 Iwamoto D15/127
D578,144 S * 10/2008 Arisue D15/122
D635,596 S * 4/2011 Hiroshima D15/122
D667,030 S * 9/2012 Hiroshima D15/122
D668,277 S * 10/2012 Miyake D15/127
D668,278 S * 10/2012 Miyake D15/127
D716,857 S * 11/2014 Shimano D15/122
D736,839 S * 8/2015 Shimano D15/122
D753,735 S * 4/2016 Shimano D15/122
D759,133 S * 6/2016 Kitamura D15/122

OTHER PUBLICATIONS

Alibaba. <URL: https://www.alibaba.com/product-detail/350-450-550-650-Ton-mitsubishi_60134457238.html> Visited Aug. 15, 2017. Mitsubishi Injection Molding Machine.*

* cited by examiner

Primary Examiner — Thomas Johannes

Assistant Examiner — Lauren McVey

(74) *Attorney, Agent, or Firm* — Stuebaker & Brackett
PC

(57) **CLAIM**

The ornamental design for a distribution board, as shown and described.

DESCRIPTION

FIG. 1 is a front perspective view of the front, right, and top sides of distribution board showing our new design;
FIG. 2 is a rear perspective view of the rear, left, and top sides

FIG. 3 is a front view thereof;

FIG. 4 is a rear view thereof;

FIG. 5 is a left side view thereof;

FIG. 6 is a right side view thereof;

FIG. 7 is a top plan view thereof; and,

FIG. 8 is a bottom view thereof.

1 Claim, 7 Drawing Sheets

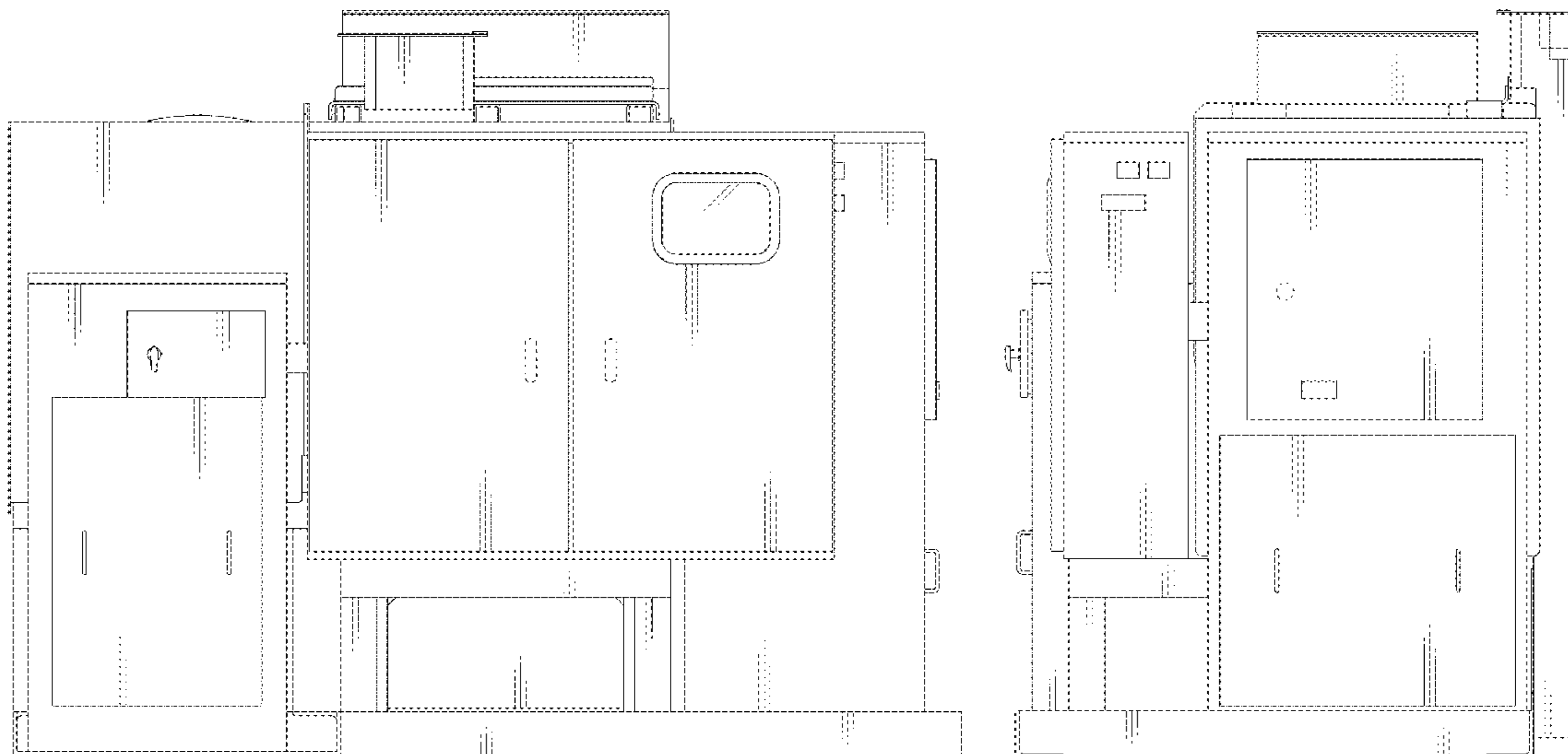

Fig. 1

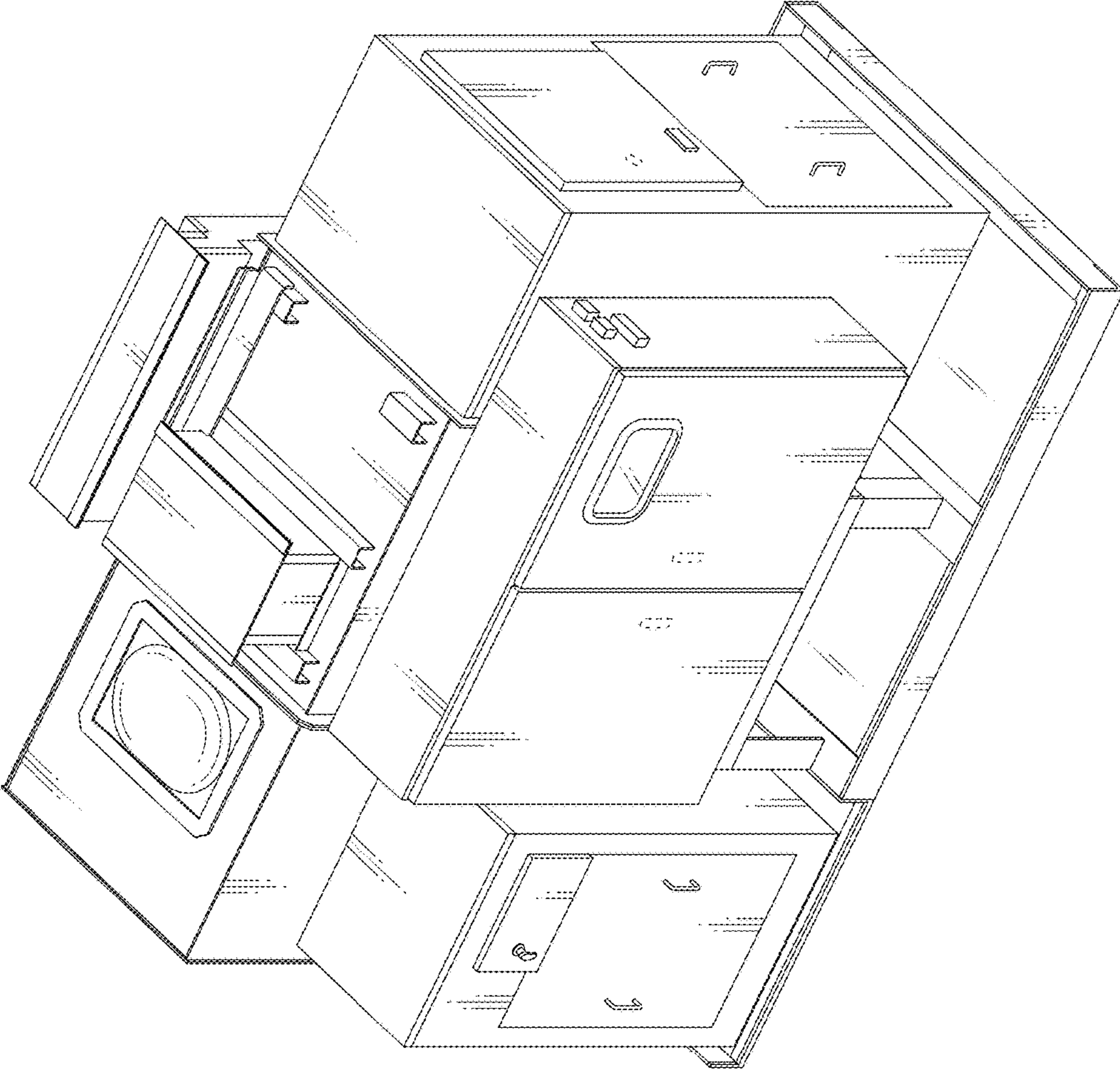

Fig. 2

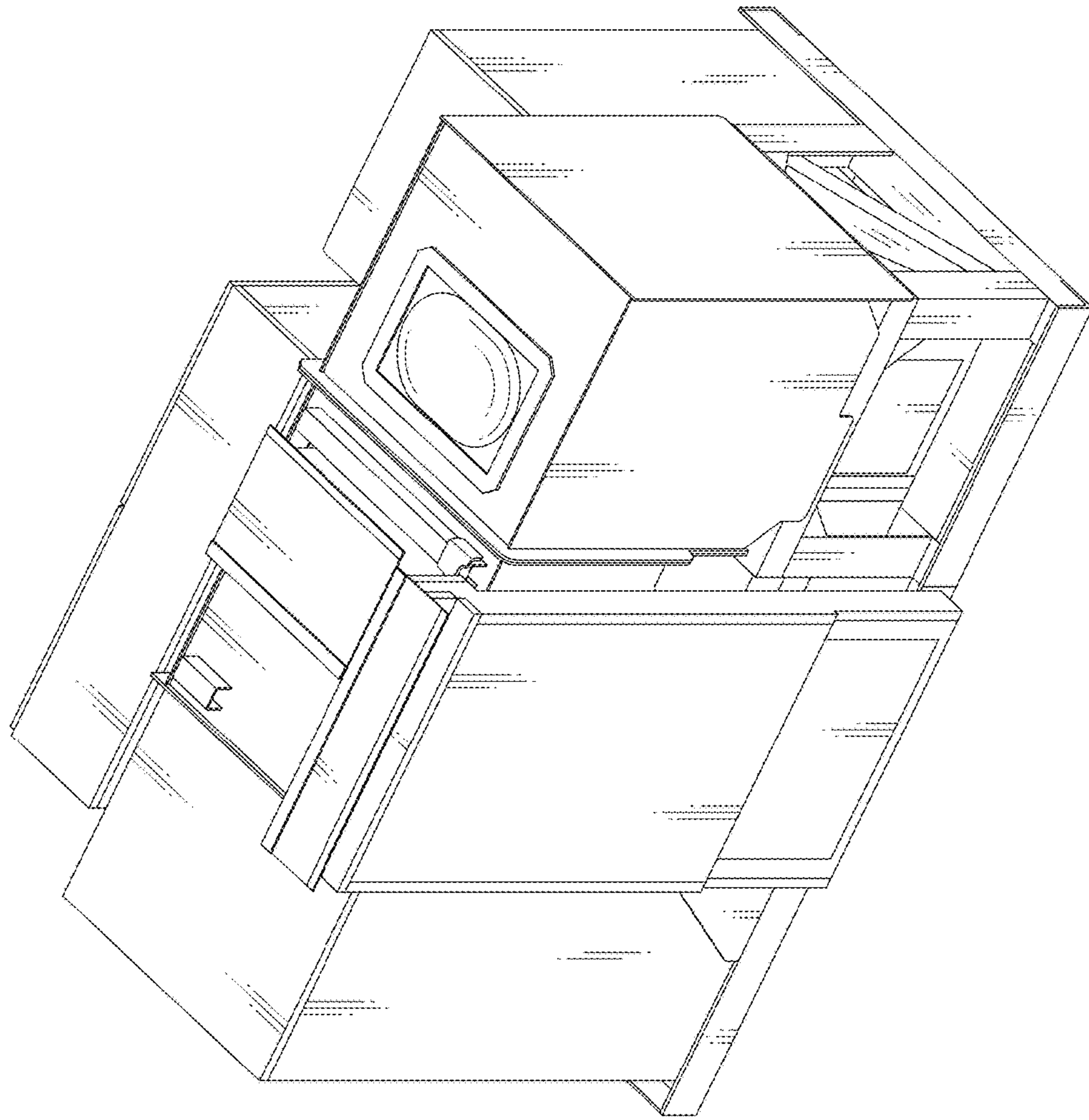

Fig. 3

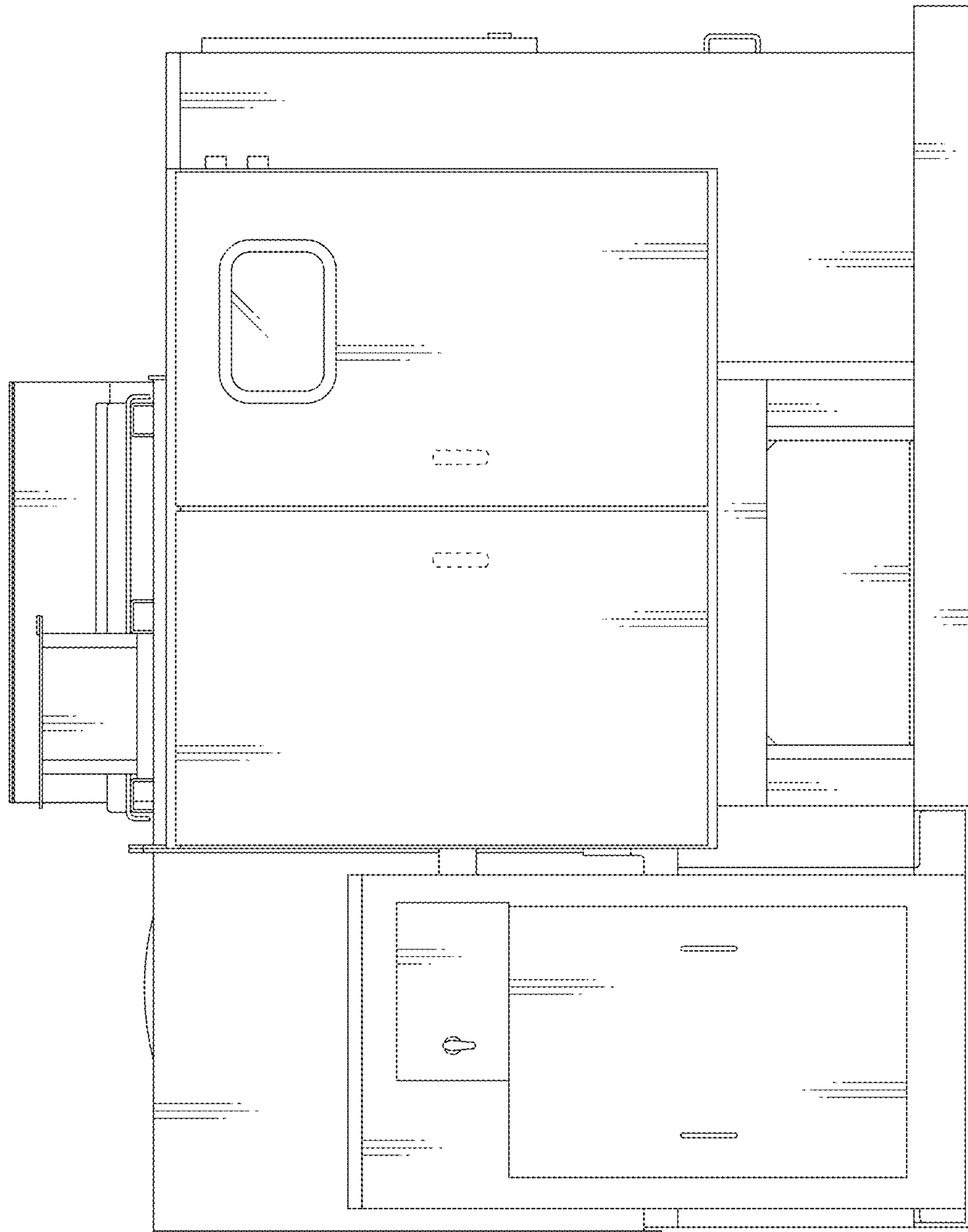

Fig. 4

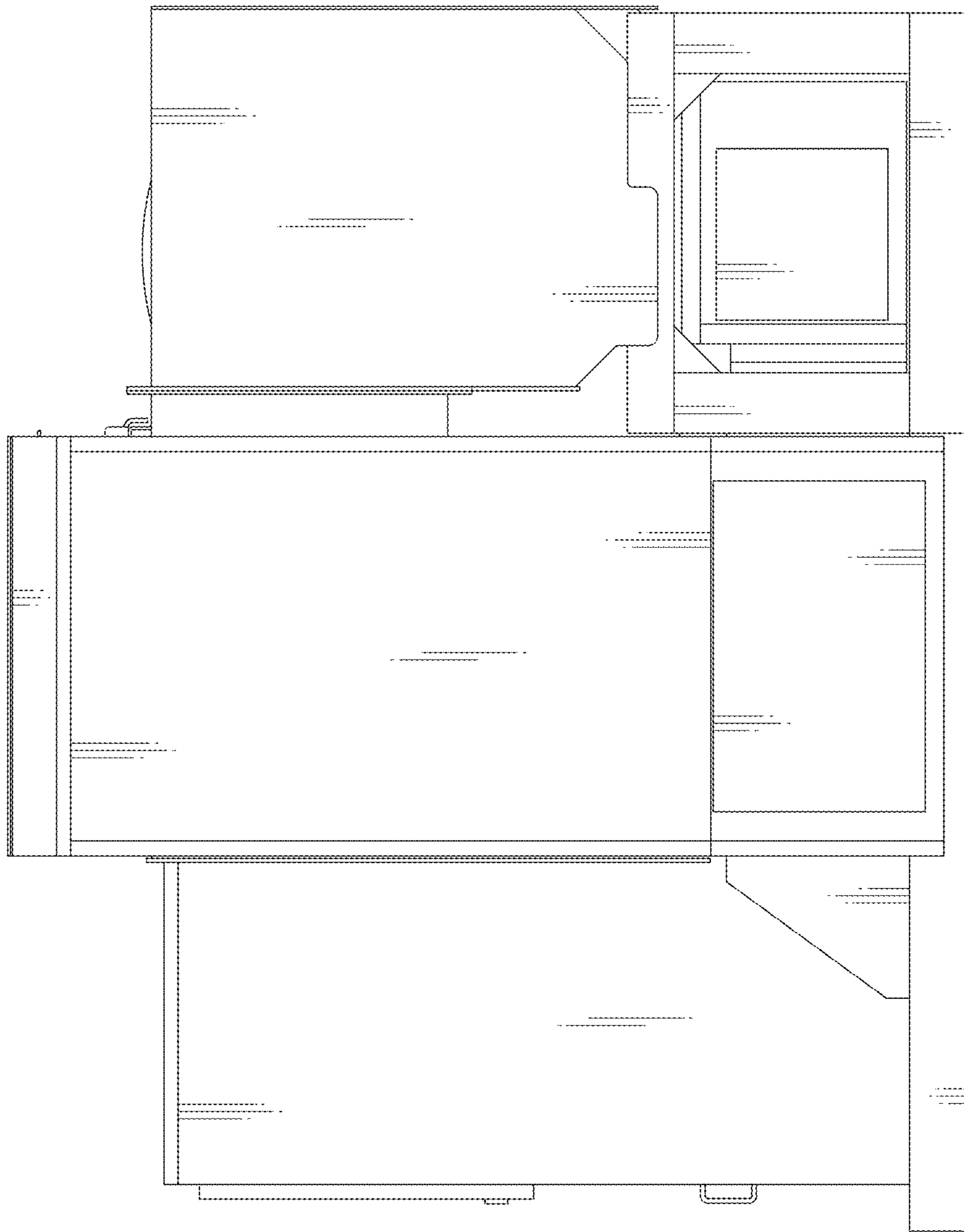

Fig. 6

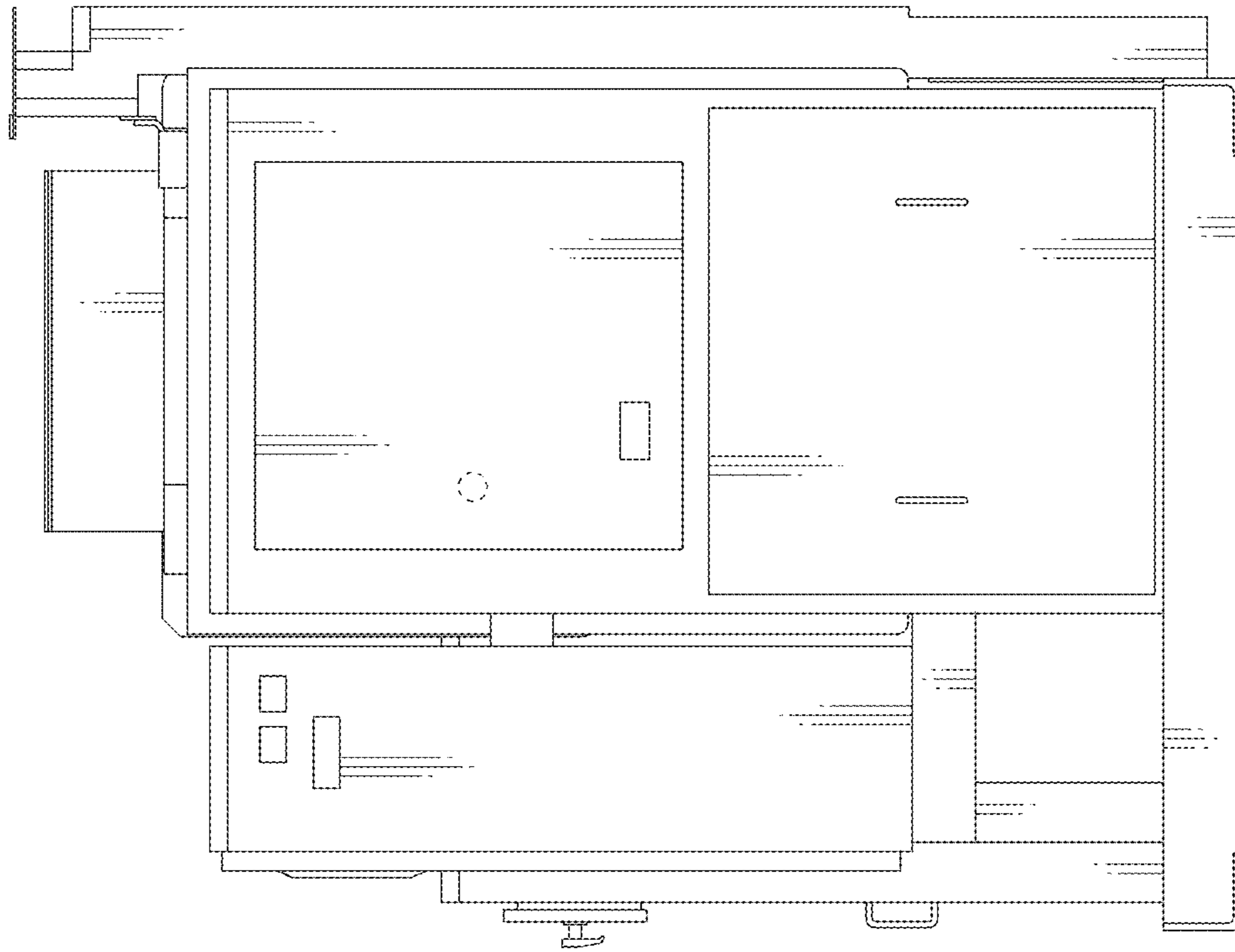

Fig. 5

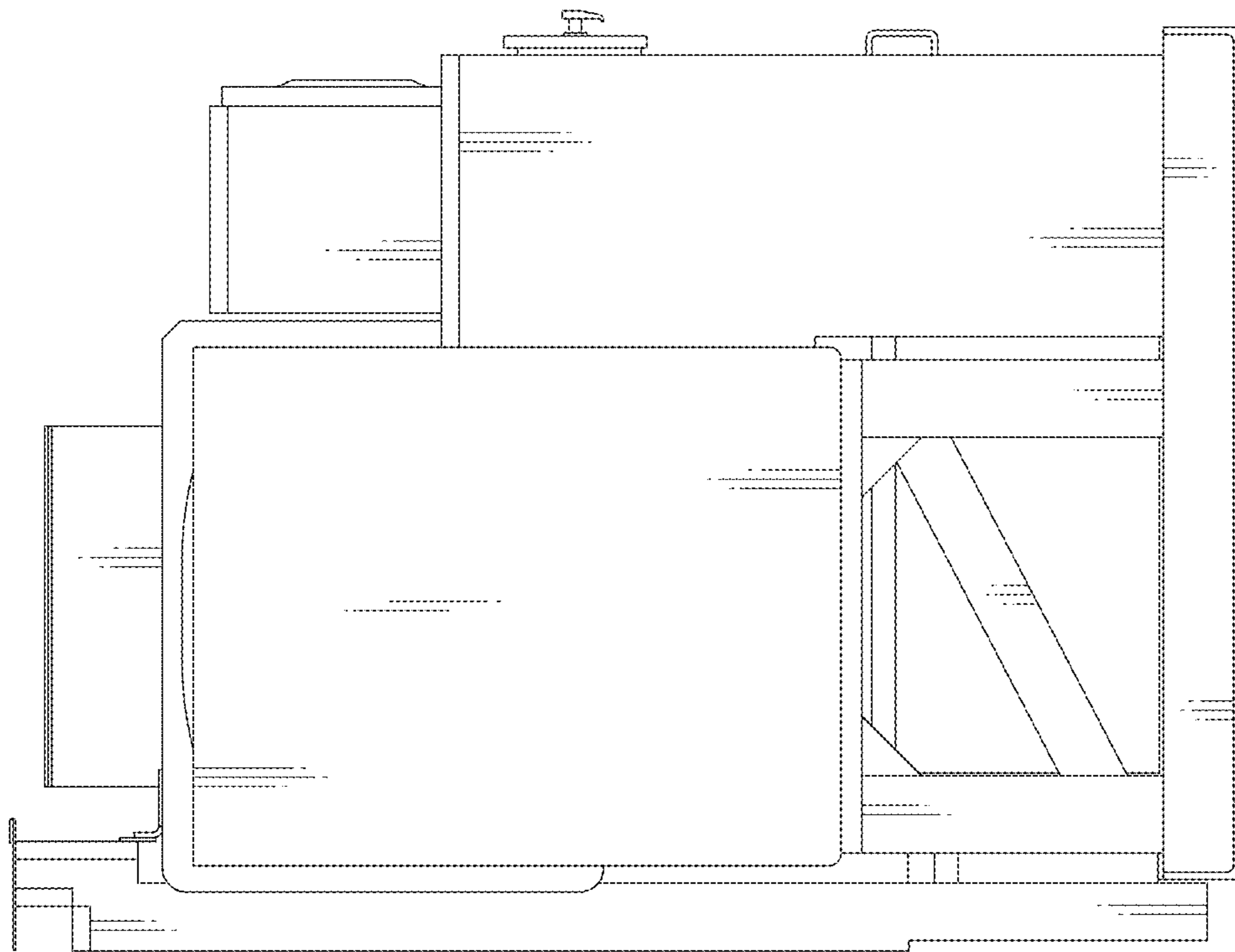

Fig. 7

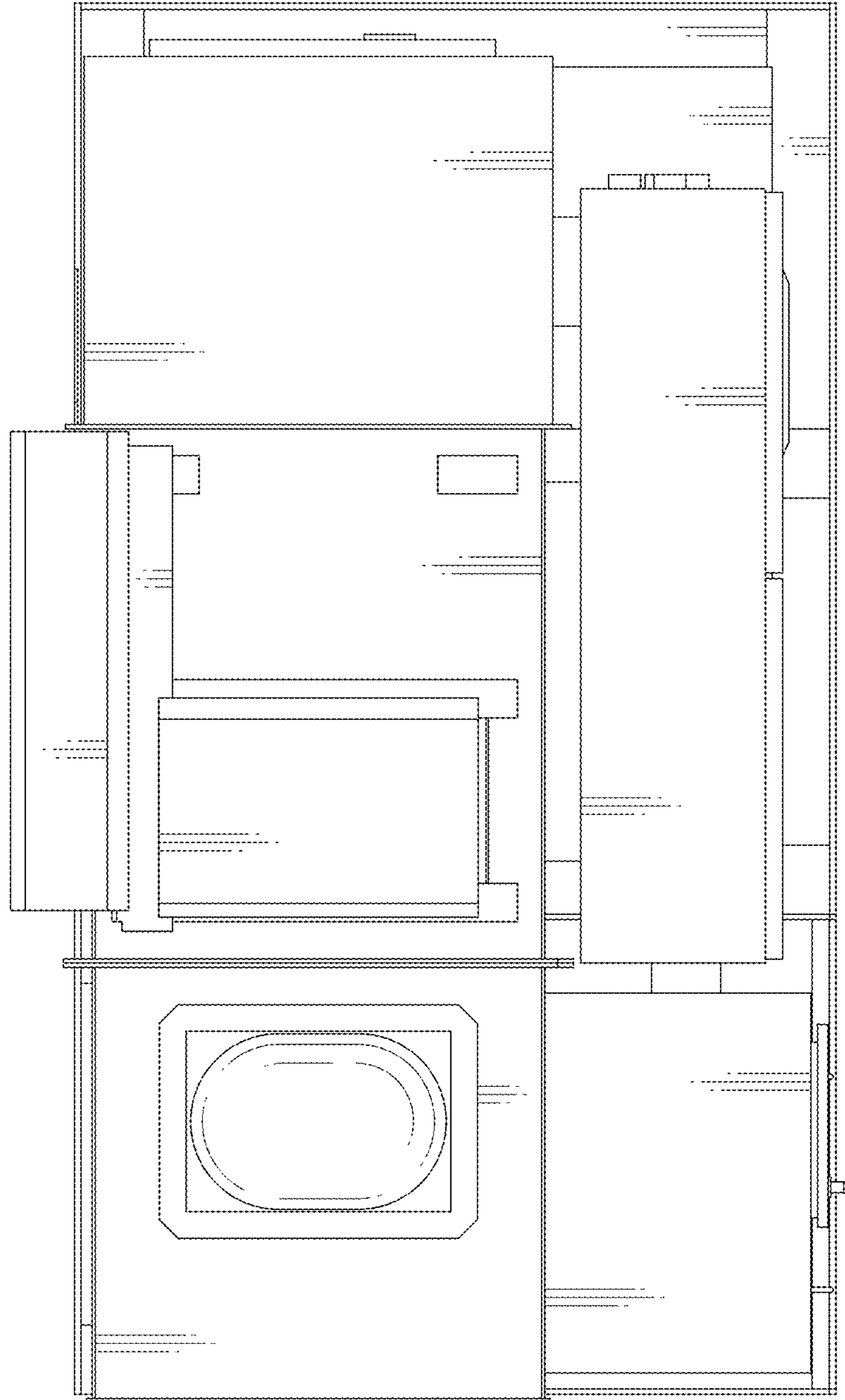

Fig. 8

