



US00D825444S

(12) **United States Design Patent** (10) **Patent No.:** **US D825,444 S**  
**Hiser** (45) **Date of Patent:** **\*\* Aug. 14, 2018**

- (54) **TIRE TREAD**
- (71) Applicant: **COOPER TIRE & RUBBER COMPANY**, Findlay, OH (US)
- (72) Inventor: **Brent M. Hiser**, Findlay, OH (US)
- (73) Assignee: **COOPER TIRE & RUBBER COMPANY**, Findlay, OH (US)
- (\*\*) Term: **15 Years**
- (21) Appl. No.: **29/595,570**
- (22) Filed: **Feb. 28, 2017**
- (51) **LOC (11) Cl.** ..... **12-15**
- (52) **U.S. Cl.**  
USPC ..... **D12/564**
- (58) **Field of Classification Search**  
USPC ..... D12/533-567  
CPC ..... B60C 11/0302; B60C 2011/0358; B60C 2011/0374  
See application file for complete search history.

- D607,400 S \* 1/2010 Kang ..... D12/552
- D607,810 S \* 1/2010 Oizumi ..... D12/552
- D608,726 S 1/2010 Tanaka
- D628,958 S 12/2010 Fleckner
- D637,547 S 5/2011 Schlittenhard et al.
- D667,778 S \* 9/2012 Drake ..... D12/564
- D682,190 S 5/2013 Uphouse et al.
- D713,781 S 9/2014 Shin et al.
- D721,322 S 1/2015 Raatikainen et al.
- D721,324 S \* 1/2015 Matsumoto ..... D12/563
- D721,325 S \* 1/2015 Matsumoto ..... D12/563
- D721,637 S 1/2015 Kossi et al.

(Continued)

*Primary Examiner* — George D. Kirschbaum  
*Assistant Examiner* — Joseph J Kukella  
(74) *Attorney, Agent, or Firm* — Fay Sharpe LLP

(57) **CLAIM**

The ornamental design for a tire tread, as shown and described.

**DESCRIPTION**

FIG. 1 is a perspective view of a tire including the tire tread of the present application;  
FIG. 2 is a front view thereof;  
FIG. 3 is a side view thereof;  
FIG. 4 is an enlarged partial, perspective view thereof;  
FIG. 5 is an enlarged partial, front view thereof; and,  
FIG. 6 is an enlarged partial, side view thereof.  
The broken lines, the region between the broken line showings of the inner bead and the sidewall, and the broken line showing of the mold parting line that extends circumferentially in the center of the tire tread illustrated in FIGS. 1, 2, 4, and 5, depict subject matter that forms no part of the claimed tire tread design, and are included for the purpose of illustrating the full tire. The tread pattern is understood to repeat throughout the circumference of the tire. The other side view is identical to the illustrated side views of FIGS. 3 and 6.

**1 Claim, 6 Drawing Sheets**

(56) **References Cited**

U.S. PATENT DOCUMENTS

D226,542 S	3/1973	Mezzanotte	
D350,102 S	8/1994	Evraert et al.	
D414,449 S	9/1999	Schuster	
D415,079 S	10/1999	Heinen et al.	
D467,864 S *	12/2002	Whetzel	D12/559
D475,008 S	5/2003	Gillard et al.	
D492,643 S	7/2004	Robert	
D512,682 S	12/2005	Krenz et al.	
6,986,372 B2	1/2006	Below	
D530,267 S	10/2006	Umstot et al.	
D549,156 S	8/2007	Umstot et al.	
D551,161 S	9/2007	Beubras et al.	
D556,669 S	12/2007	Fugier et al.	
D557,196 S	12/2007	Fugier et al.	
D603,785 S *	11/2009	Ochi	D12/564
D606,927 S *	12/2009	Kang	D12/551

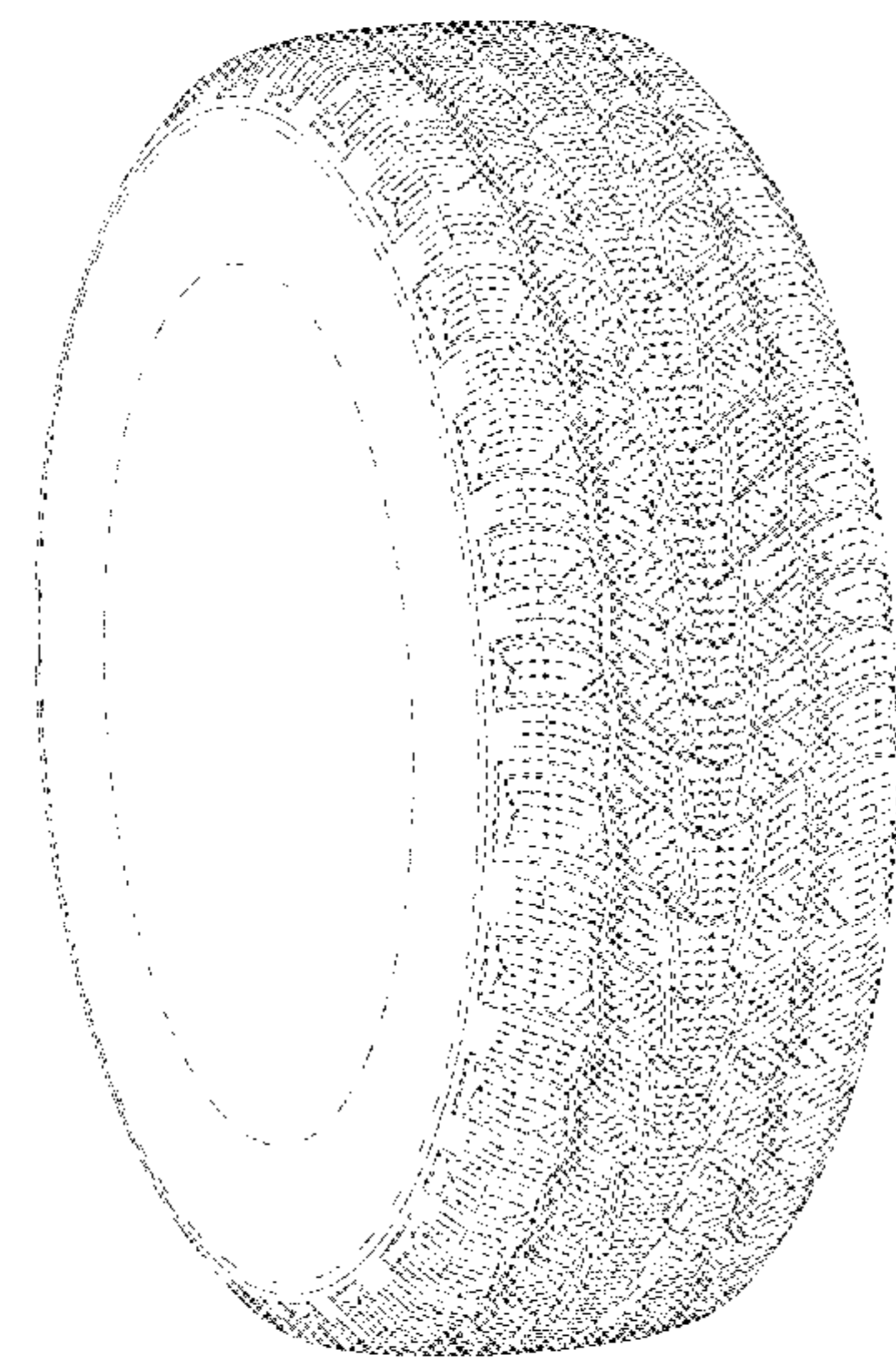

(56)

**References Cited**

U.S. PATENT DOCUMENTS

D732,467 S	6/2015	Schimmoeller et al.	
D734,244 S	7/2015	Matsumoto et al.	
D734,710 S	7/2015	Jacobs	
D753,580 S *	4/2016	Tian .....	D12/564
D754,592 S	4/2016	Tian	
D754,594 S	4/2016	Jacobs et al.	
D759,578 S	6/2016	Abe	
D760,155 S	6/2016	Fontaine et al.	
D769,795 S	10/2016	Shondel	
D769,804 S	10/2016	Zhao et al.	
D771,550 S	11/2016	Davis et al.	
D772,145 S	11/2016	Schimmoeller	
D772,796 S	11/2016	Jacobs et al.	
D800,051 S *	10/2017	Lucas .....	D12/552

\* cited by examiner



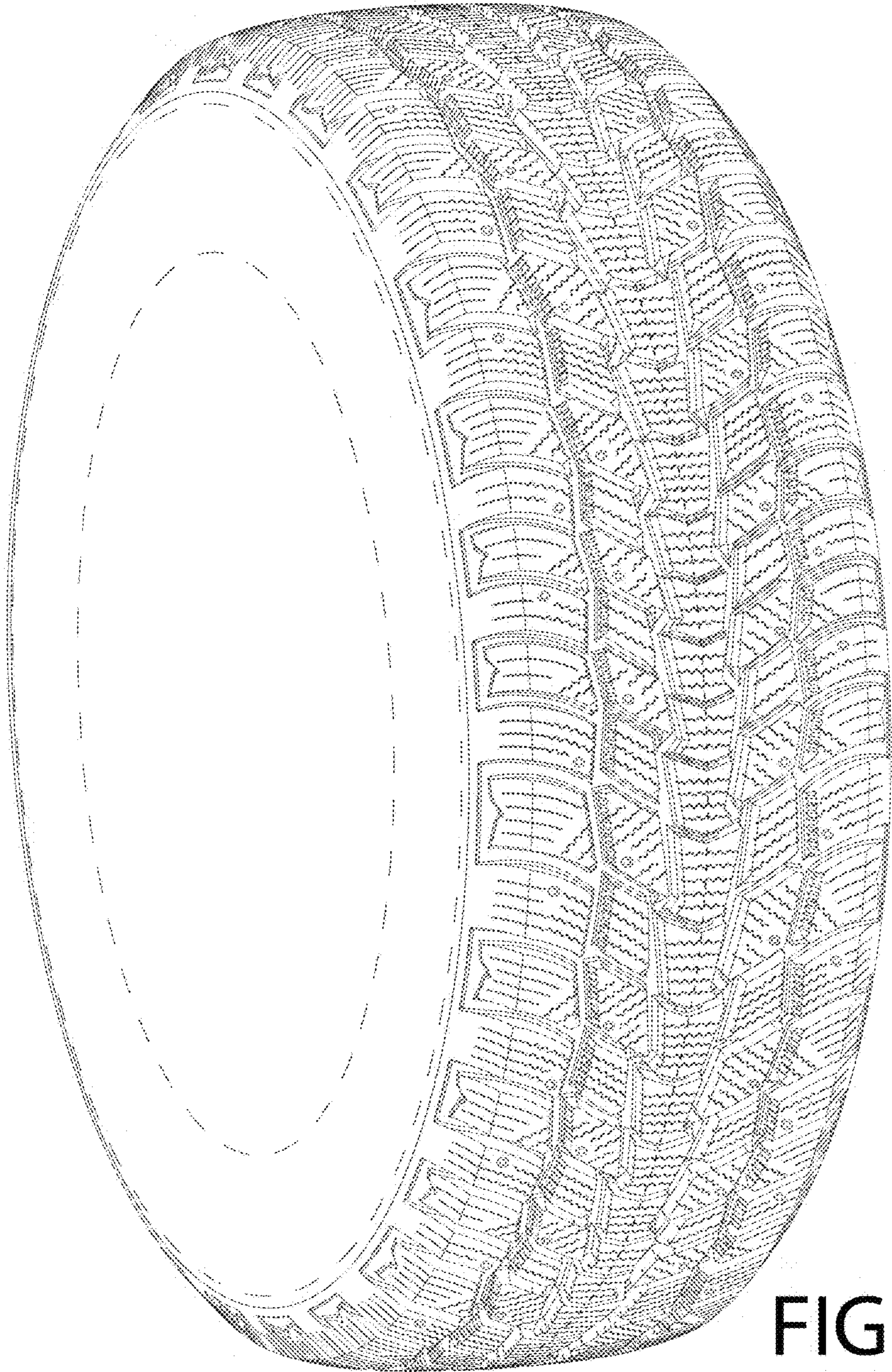

FIG. 1



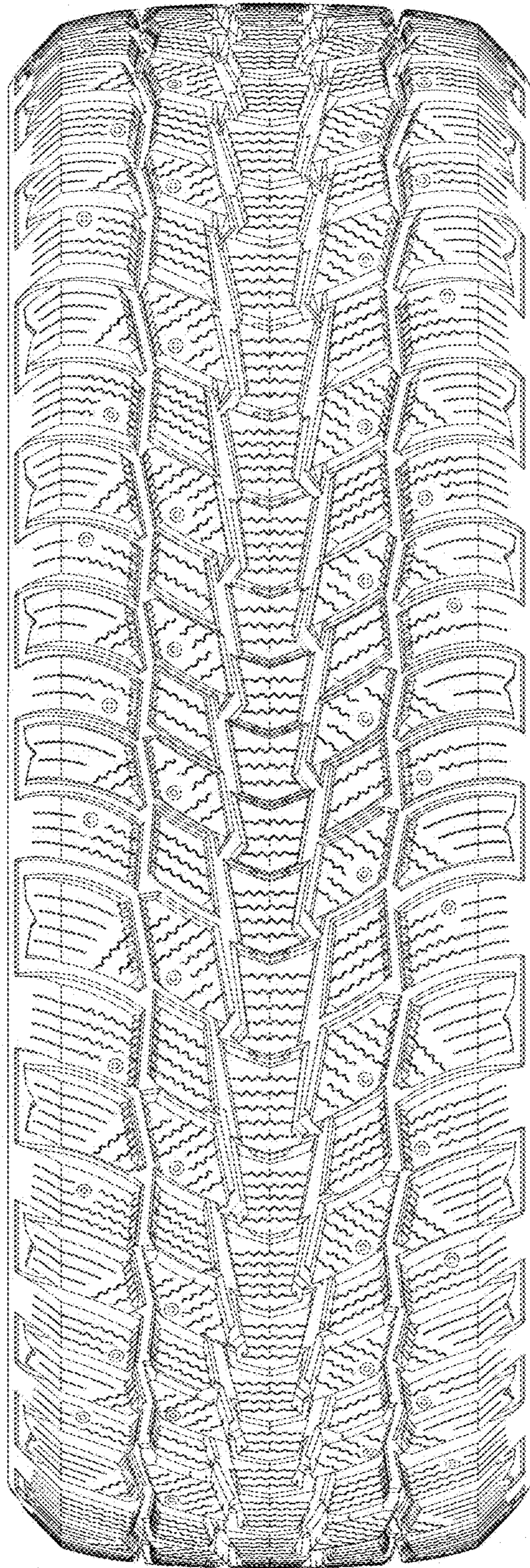

FIG. 2



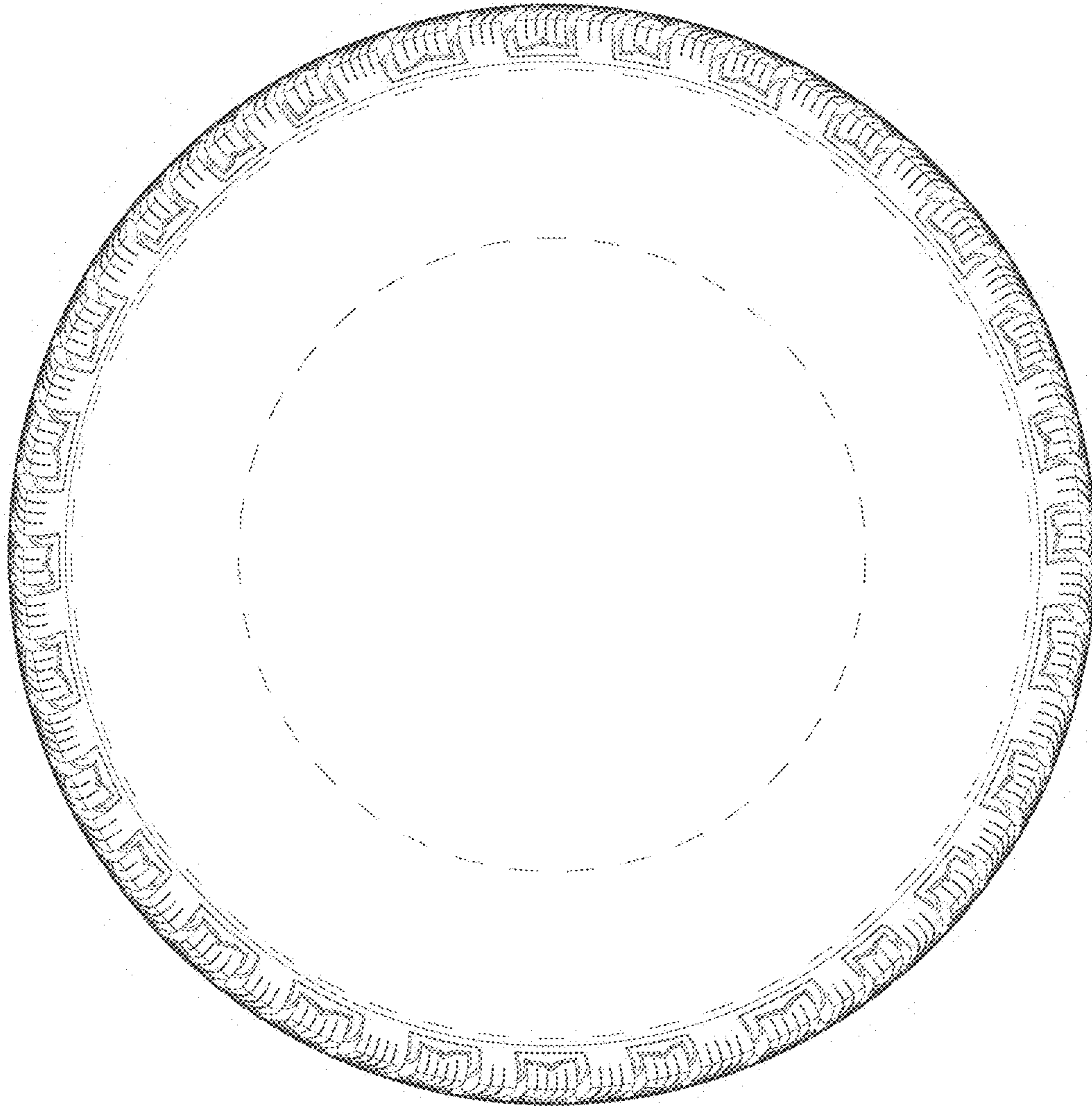

FIG. 3

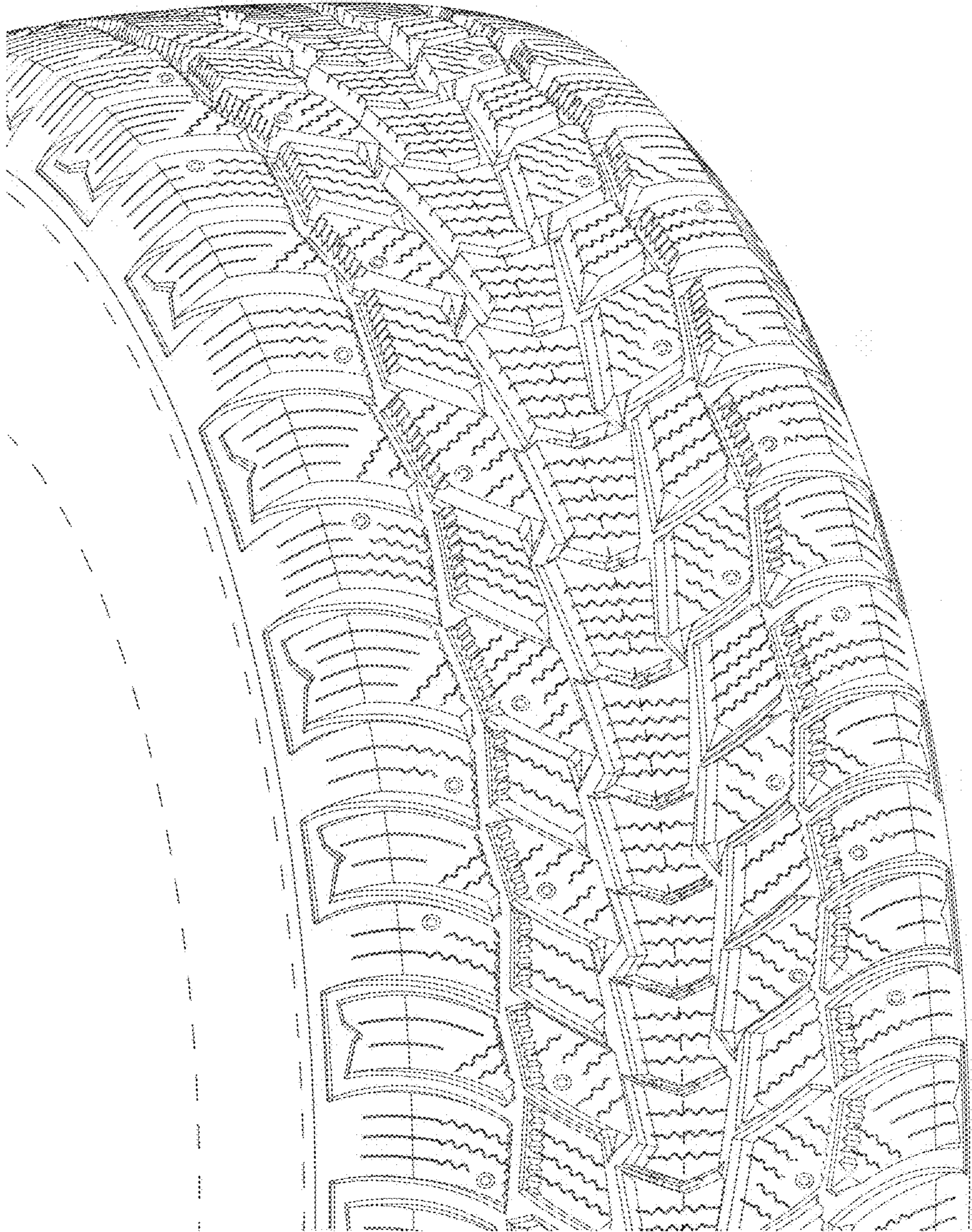

FIG. 4



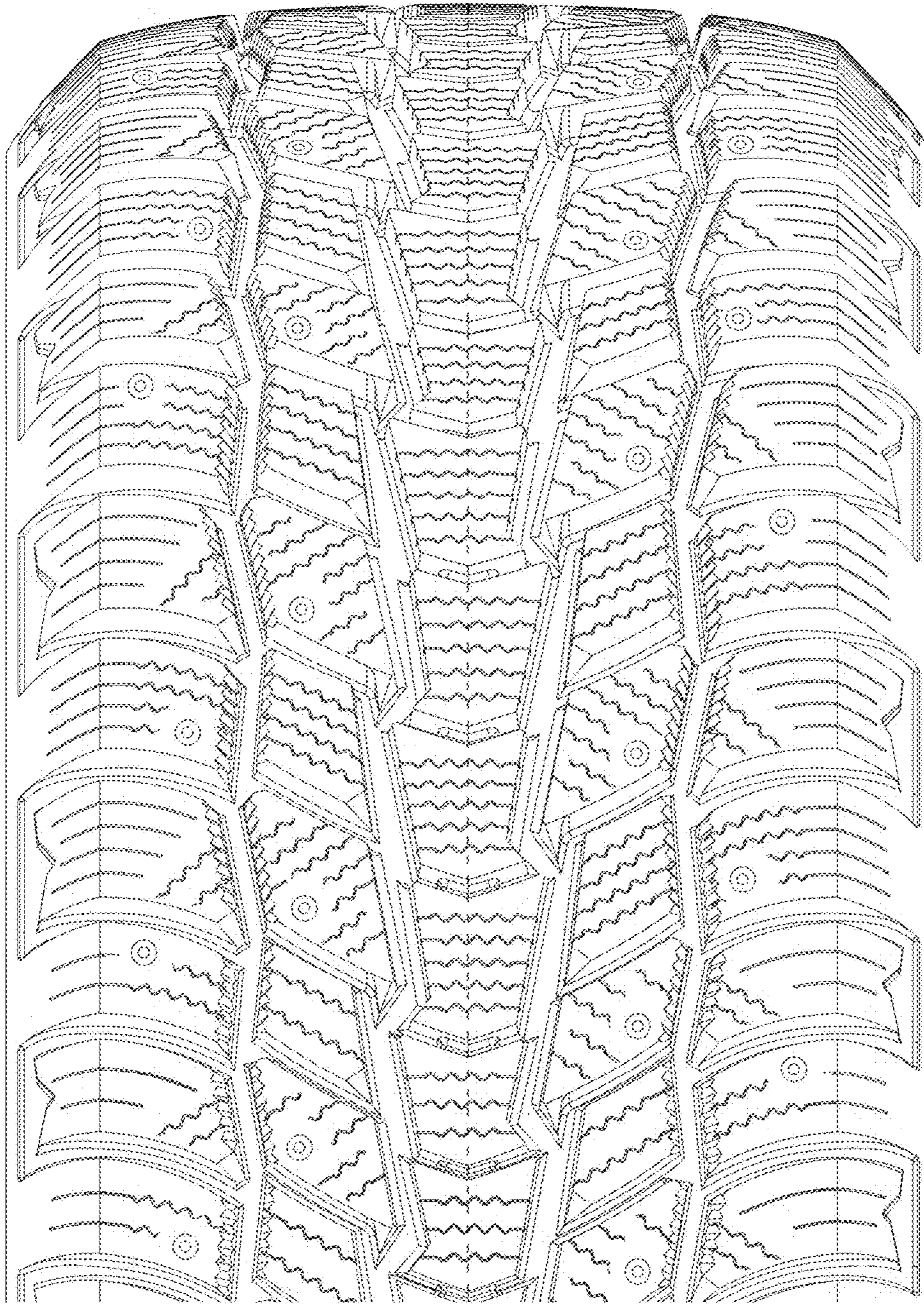

FIG. 5

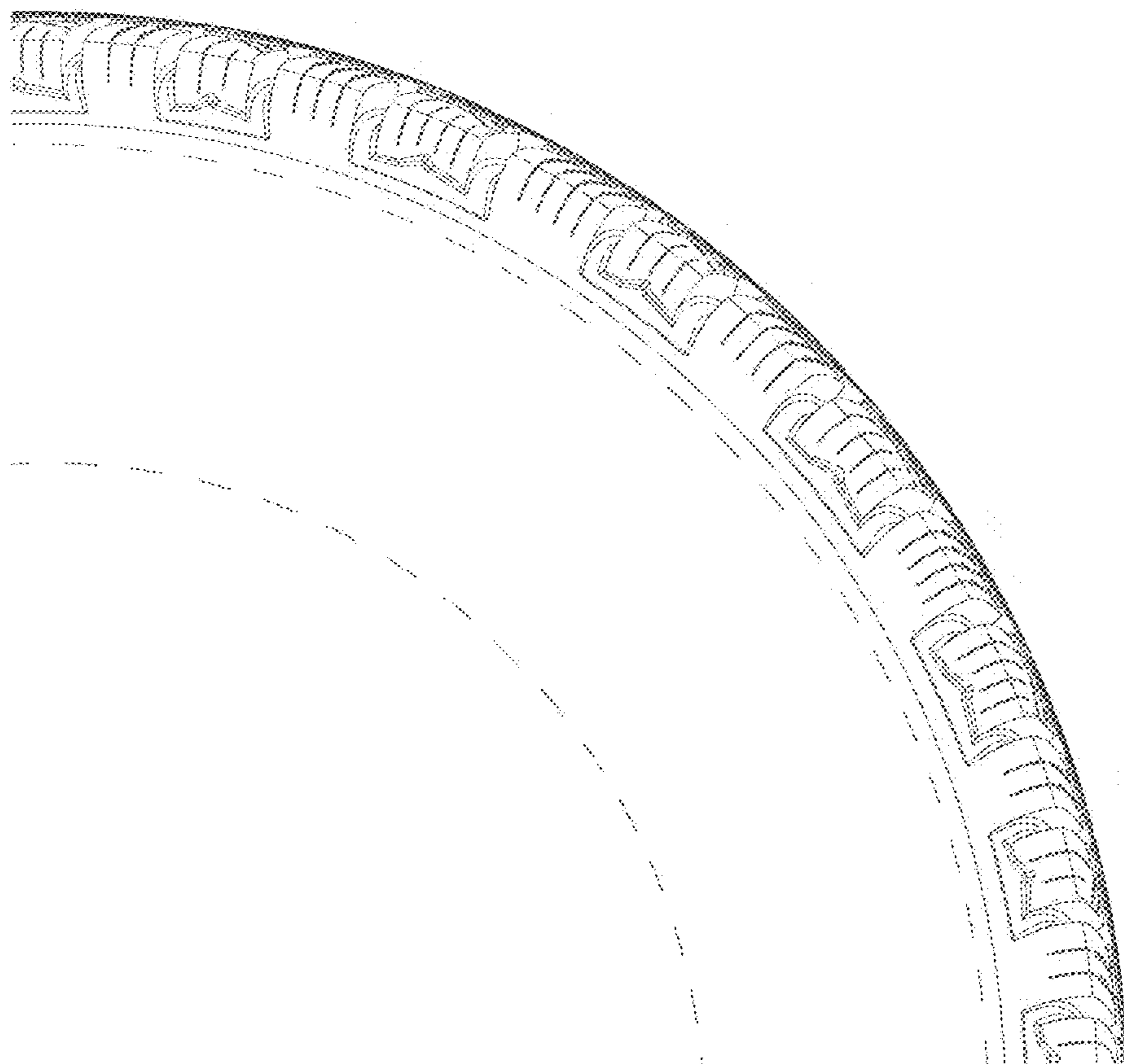

FIG. 6