



US00D825441S

(12) **United States Design Patent**
Sato

(10) **Patent No.:** **US D825,441 S**

(45) **Date of Patent:** **** Aug. 14, 2018**

(54) **TIRE**

D764,391 S * 8/2016 Shen D12/584
D780,099 S * 2/2017 Parr D12/584
D796,424 S * 9/2017 Serva D12/521

(71) Applicant: **Toyo Tire & Rubber Co., Ltd.**,
Osaka-shi, Osaka (JP)

FOREIGN PATENT DOCUMENTS

(72) Inventor: **Yoshiki Sato**, Osaka (JP)

JP 1392538 7/2012
JP 1495600 4/2014

(73) Assignee: **TOYO TIRE & RUBBER CO., LTD.**,
Osaka (JP)

* cited by examiner

(**) Term: **15 Years**

Primary Examiner — Robert Middleton Spear
(74) *Attorney, Agent, or Firm* — Sterne, Kessler,
Goldstein & Fox P.L.L.C.

(21) Appl. No.: **29/587,619**

(22) Filed: **Dec. 14, 2016**

(57) **CLAIM**

The ornamental design for a tire, as shown and described.

(30) **Foreign Application Priority Data**

DESCRIPTION

Jul. 14, 2016 (JP) 2016-015091

(51) **LOC (11) Cl.** **12-15**

(52) **U.S. Cl.**
USPC **D12/532; D12/523; D12/900**

(58) **Field of Classification Search**
USPC D12/515, 516, 517, 518, 519, 520, 521,
D12/522, 523, 531, 532, 900
See application file for complete search history.

FIG. 1 is a front perspective view of a tire showing the claimed design;

FIG. 2 is a front view thereof;

FIG. 3 is a rear view thereof;

FIG. 4 is a top plan view thereof, the bottom plan view being the same;

FIG. 5 is a right side view thereof;

FIG. 6 is a left side view thereof;

FIG. 7 is an enlarged view of the portion 7-7 in FIG. 2;

FIG. 8 is an enlarged cross-sectional view taken along line 8-8 in FIG. 7;

FIG. 9 is an enlarged view of the portion 9-9 to line 9'-9' in FIG. 7; and,

FIG. 10 is an enlarged view of the portion 10-10 to line 10'-10' in FIG. 8.

In the drawings, the broken lines showing portions of the sidewall, inner bead, and peripheral boundary depict portions of the tire that form no part of the claimed design.

(56) **References Cited**

U.S. PATENT DOCUMENTS

D467,222 S * 12/2002 Kuramochi D12/517
D524,722 S * 7/2006 Dumigan D12/517
D586,725 S * 2/2009 Fontaine D12/519
D599,274 S * 9/2009 Sakai D12/515
D603,323 S * 11/2009 Sakai D12/515
D608,728 S * 1/2010 Brown D12/584
D626,496 S * 11/2010 Fraenkel D12/516
D626,497 S * 11/2010 Fraenkel D12/516
D699,663 S * 2/2014 Dixon D12/521

1 Claim, 10 Drawing Sheets

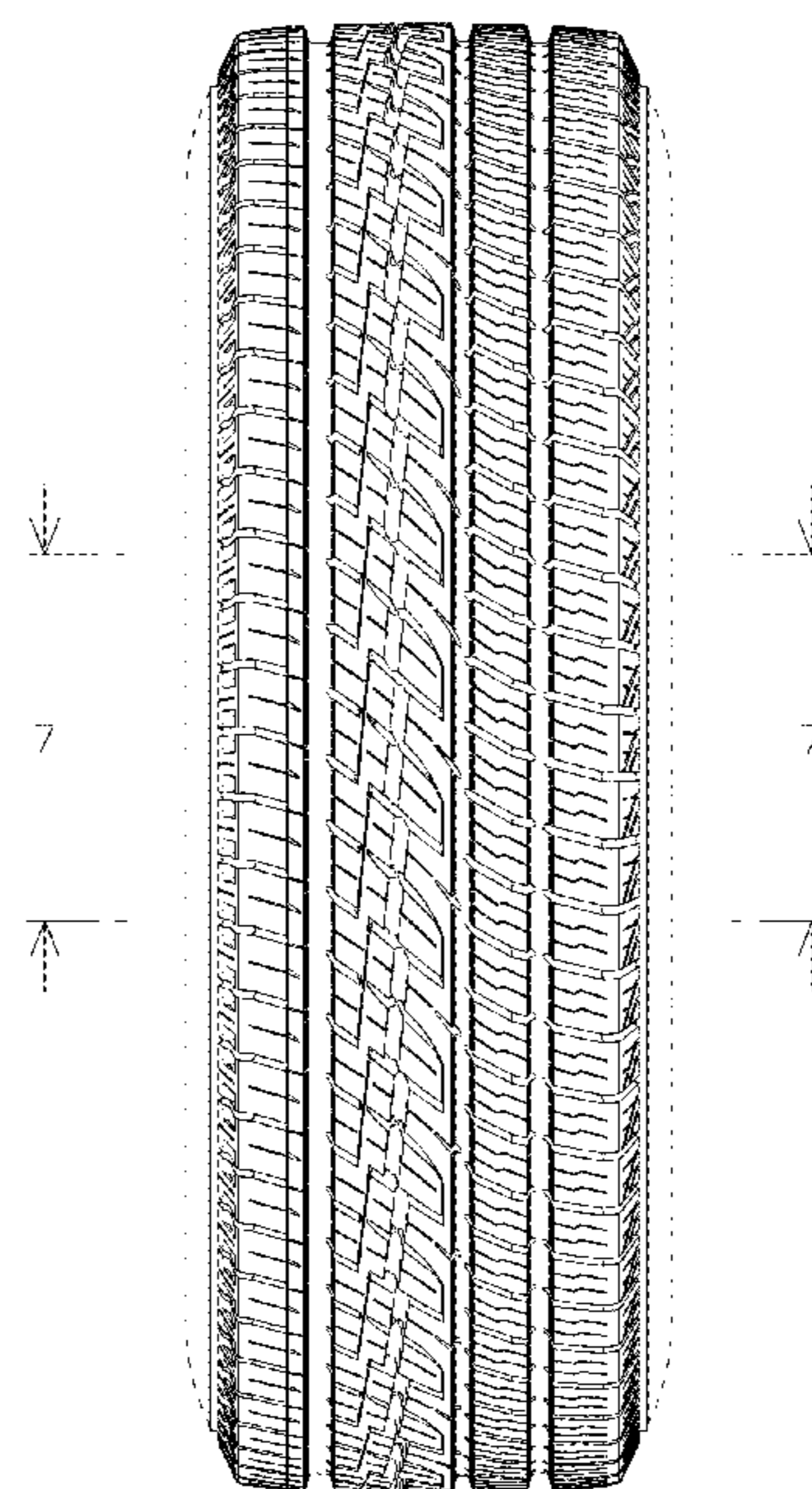
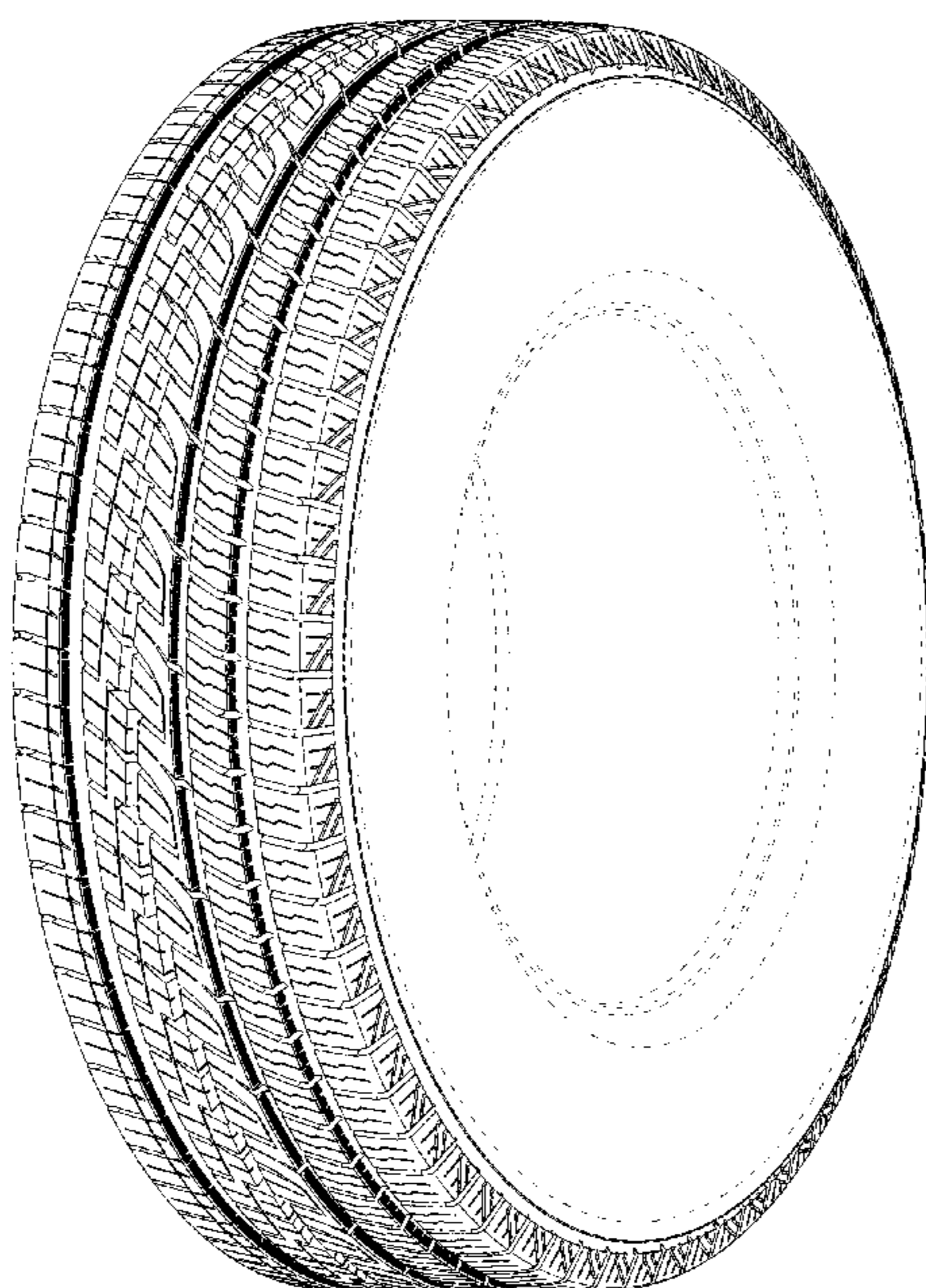

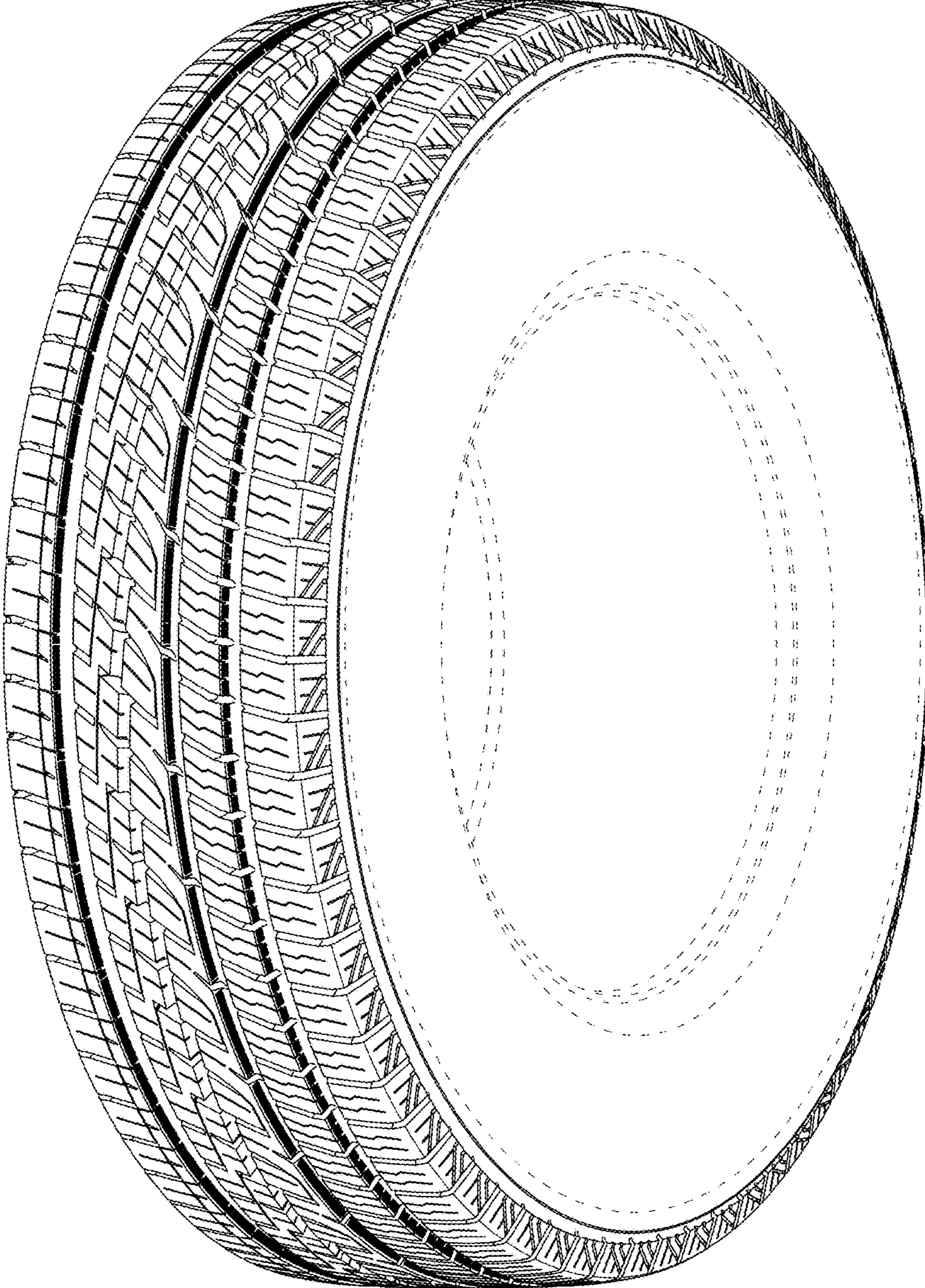

FIG. 1

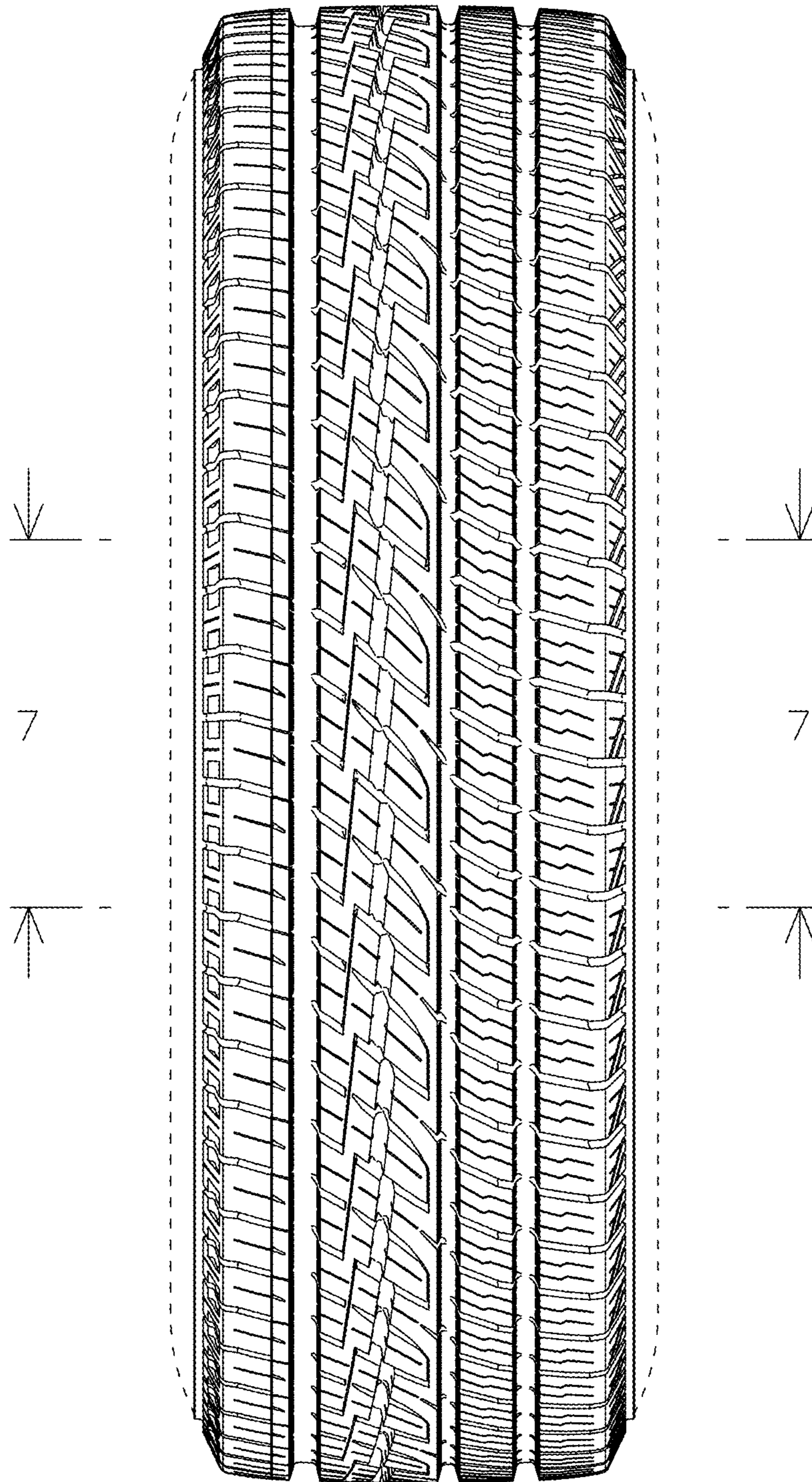

FIG. 2

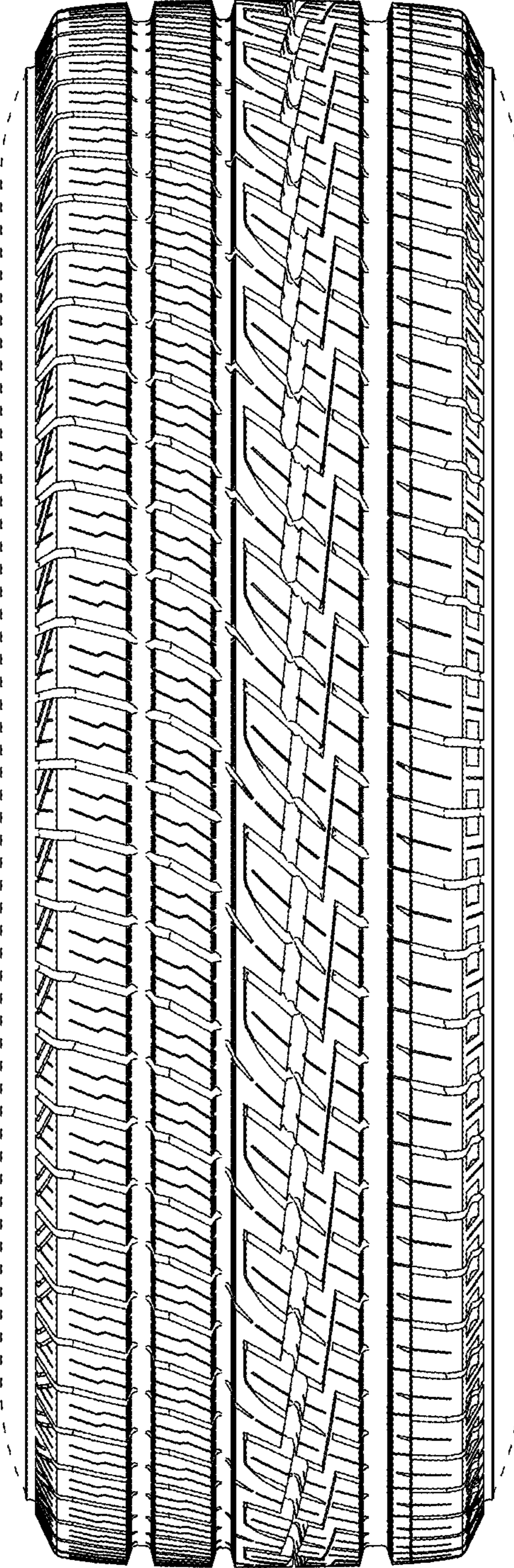

FIG. 3

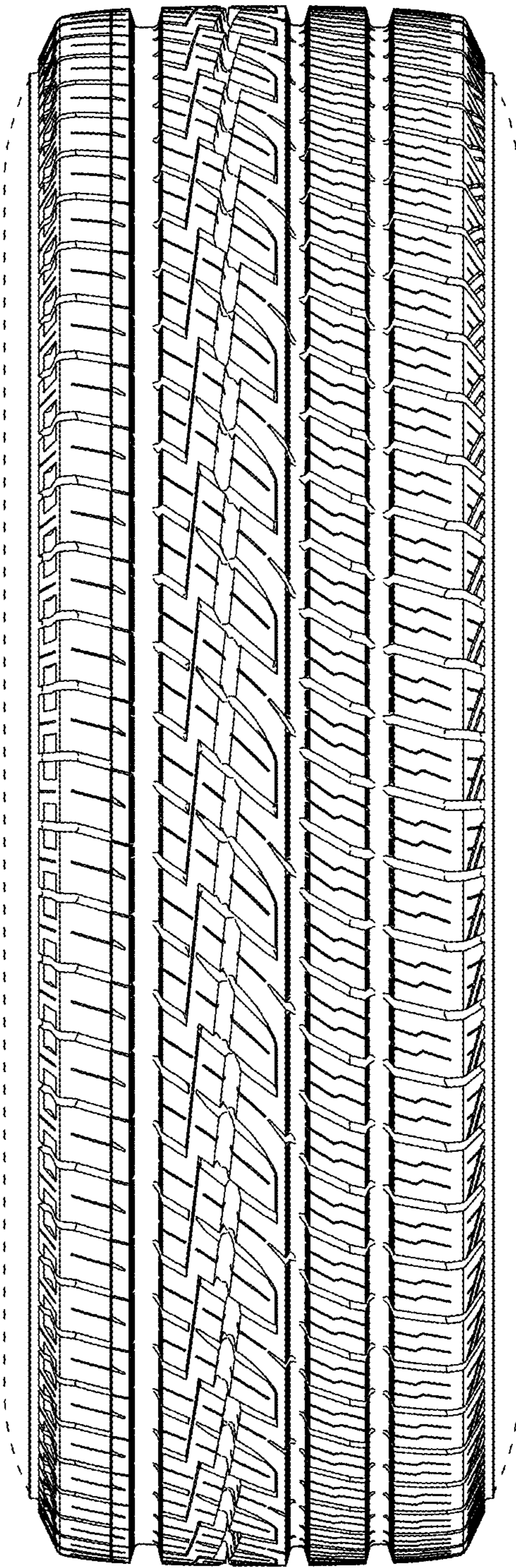

FIG. 4

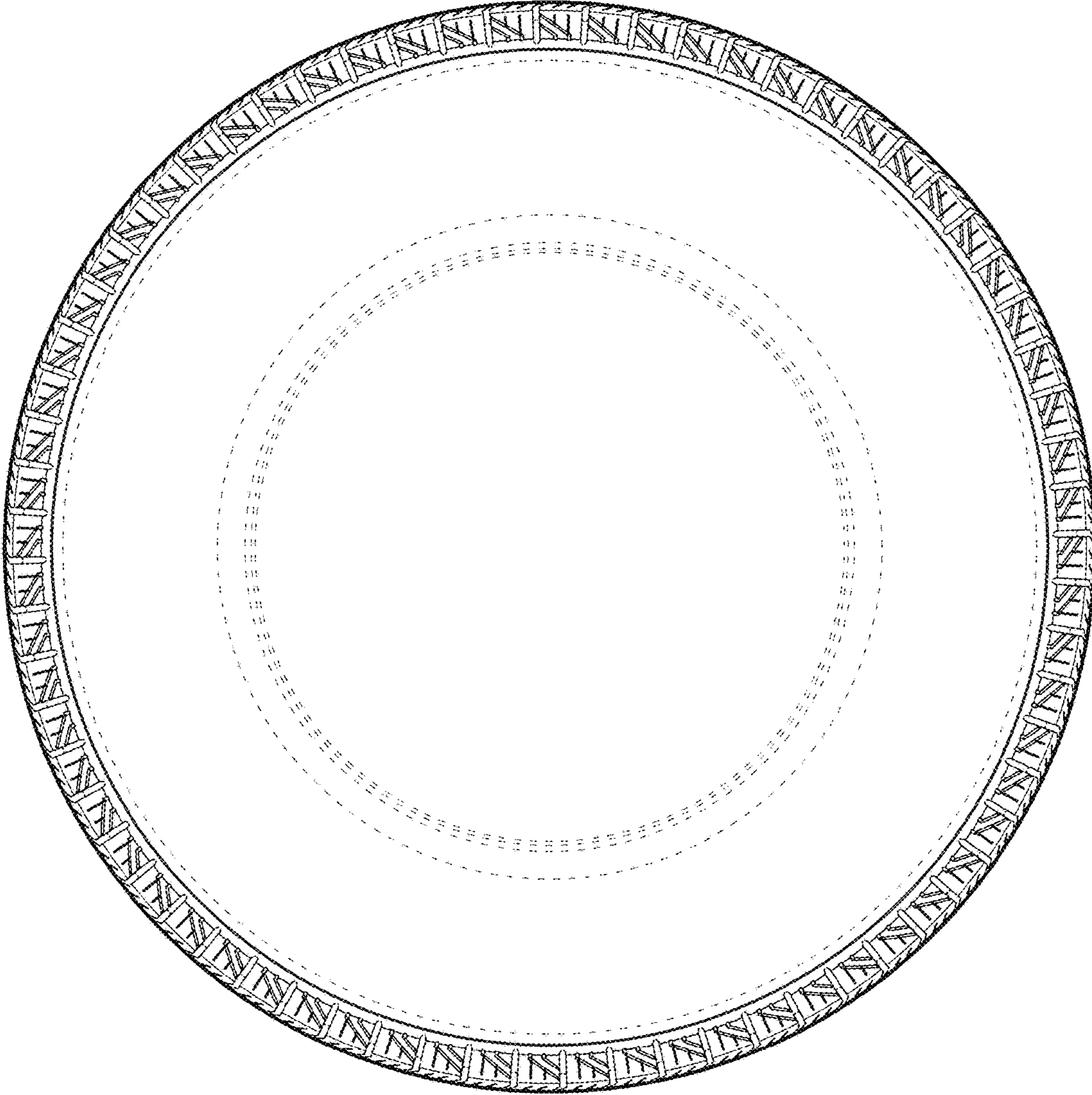

FIG. 5

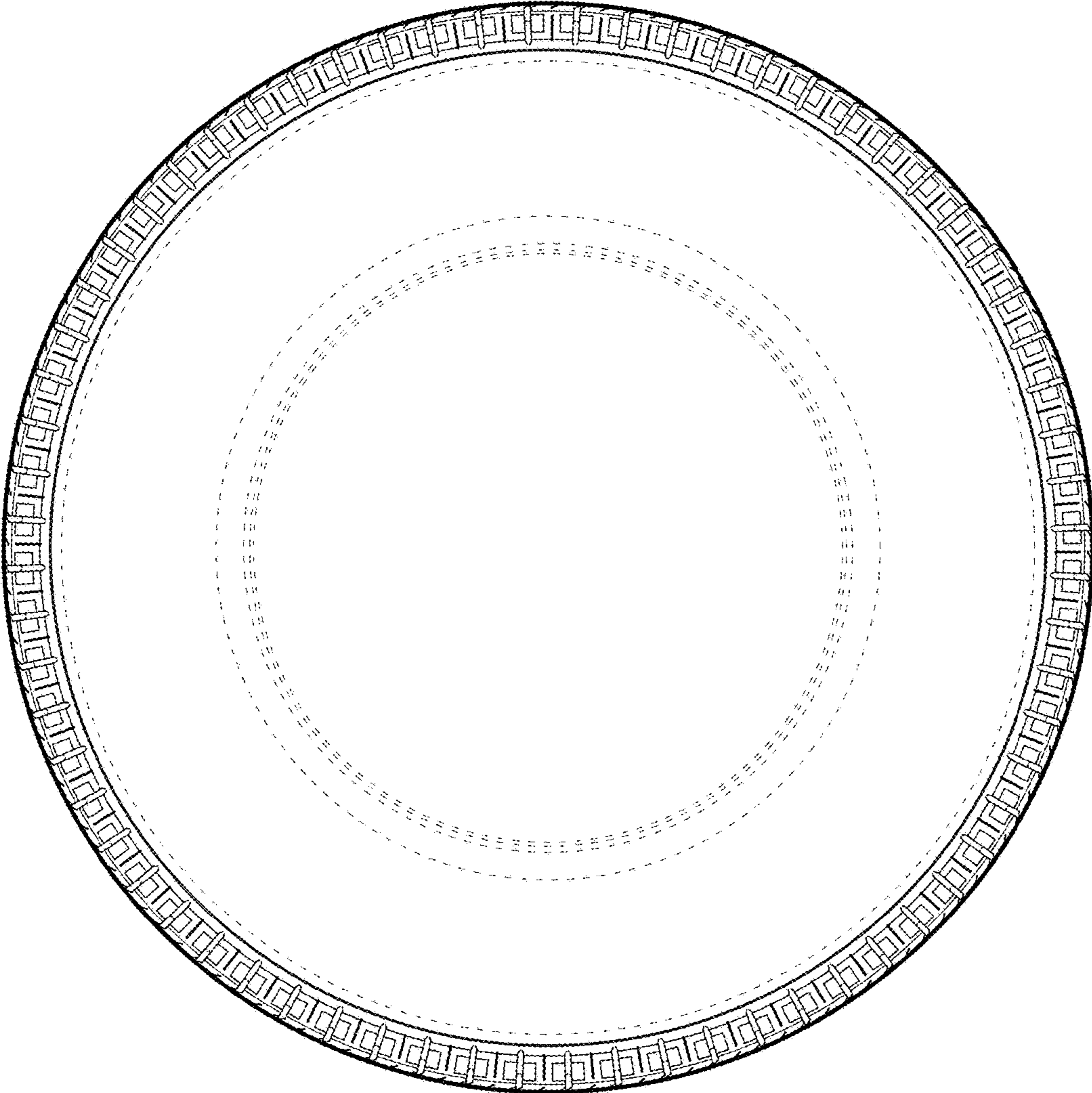
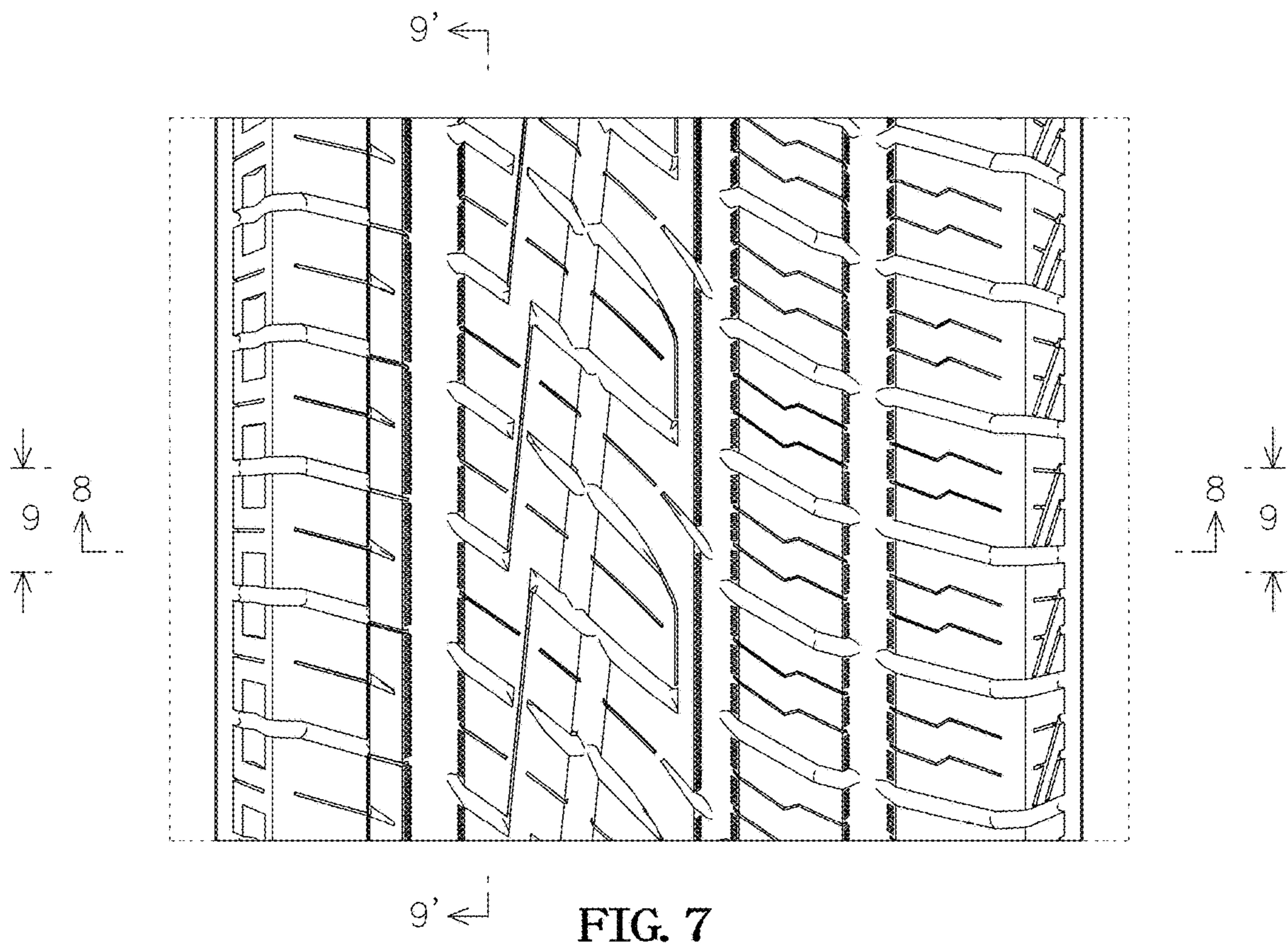

FIG. 6



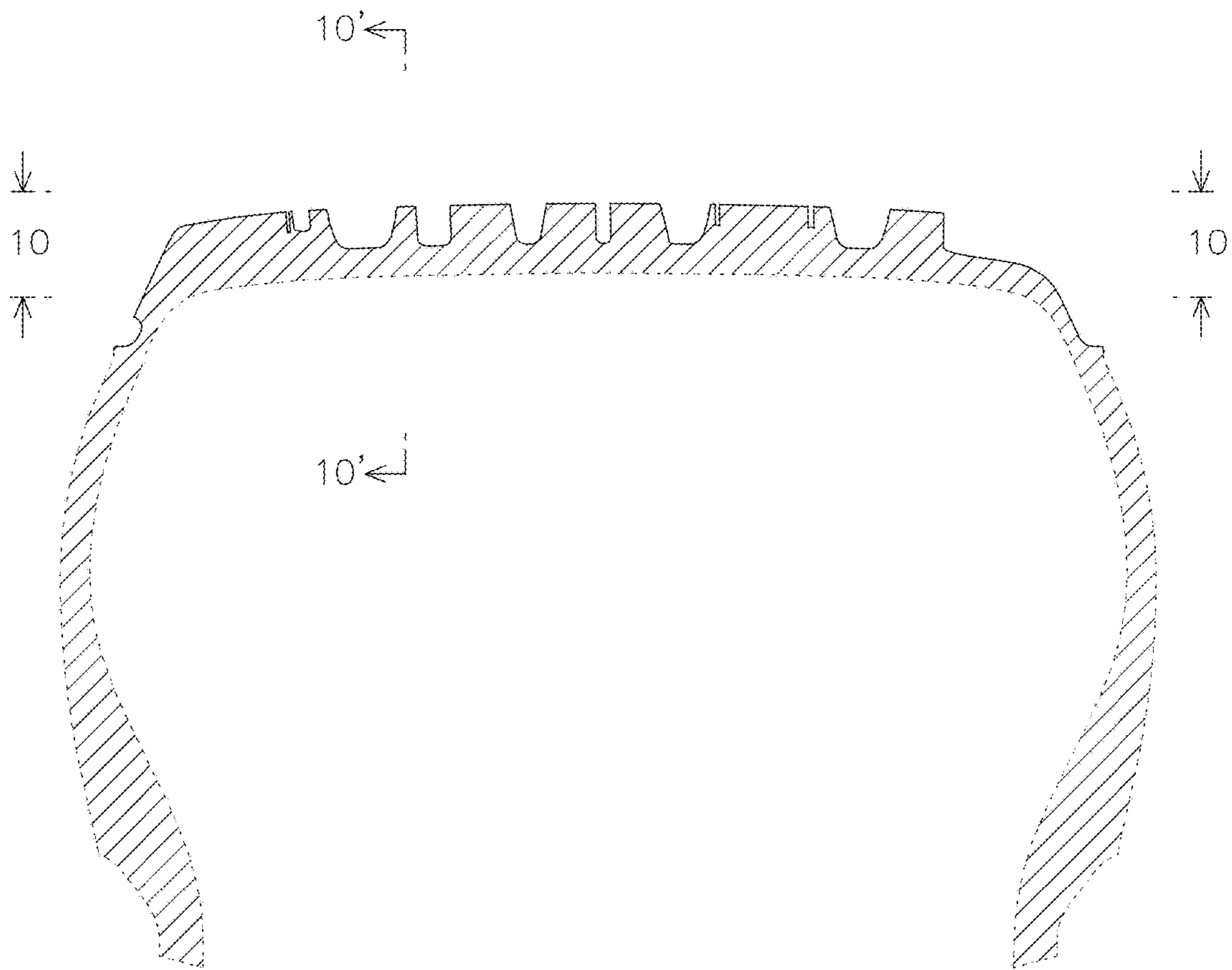

FIG. 8

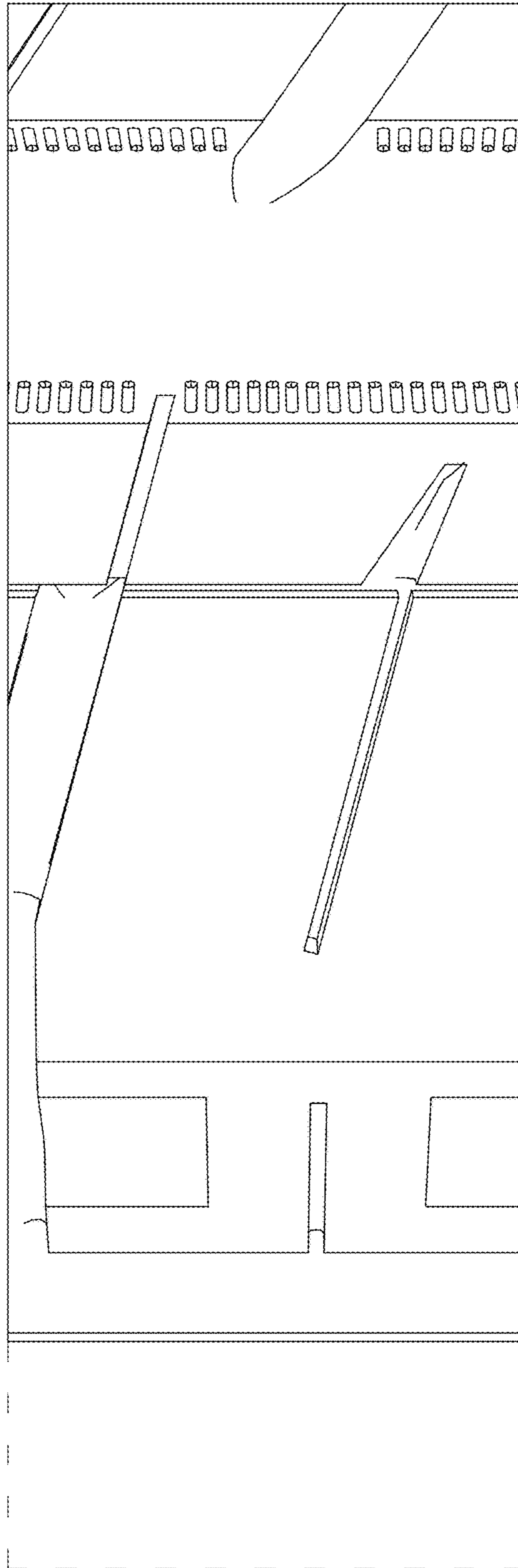

FIG. 9

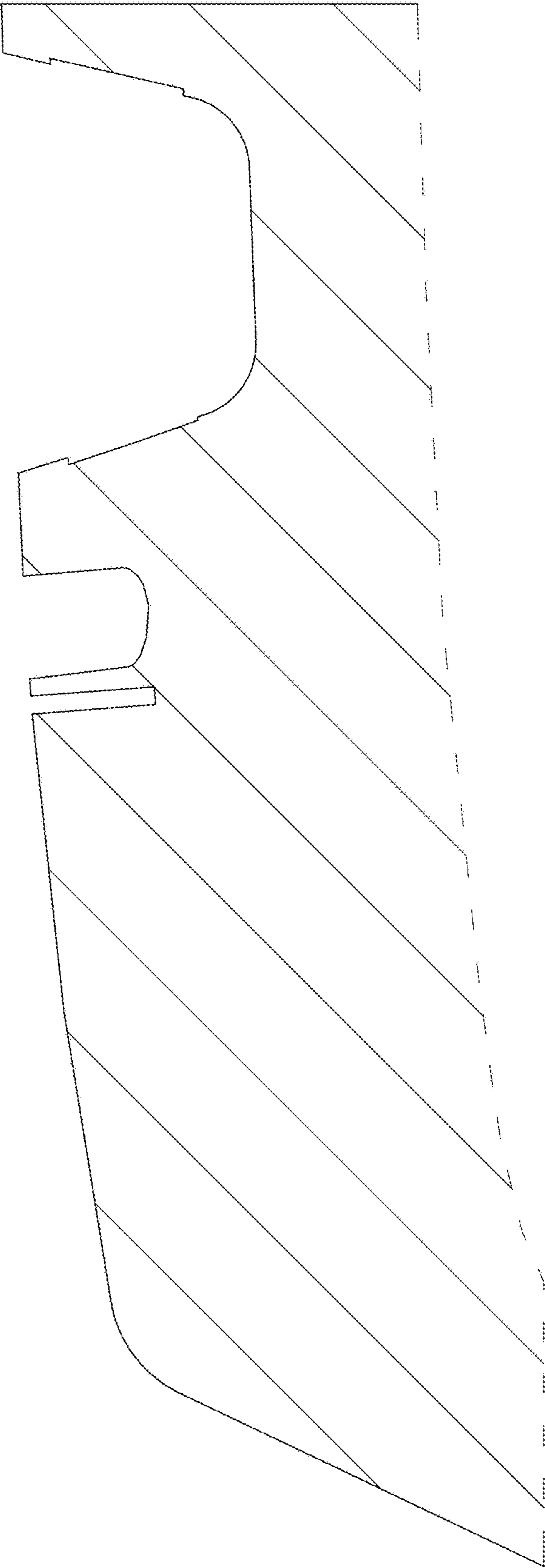

FIG. 10