



US00D825439S

(12) **United States Design Patent**
Tikka et al.

(10) **Patent No.:** **US D825,439 S**

(45) **Date of Patent:** **** Aug. 14, 2018**

(54) **TIRE**

(71) Applicants: **Jorma Tikka**, Tampere (FI); **Tomi Korkama**, Tampere (FI); **Niko Haanketo**, Nokia (FI)

(72) Inventors: **Jorma Tikka**, Tampere (FI); **Tomi Korkama**, Tampere (FI); **Niko Haanketo**, Nokia (FI)

(73) Assignee: **NOKIAN TYRES PLC**, Nokia (FI)

(**) Term: **15 Years**

(21) Appl. No.: **29/597,189**

(22) Filed: **Mar. 15, 2017**

(30) **Foreign Application Priority Data**

Sep. 15, 2016 (EM) 003379759-0001
Sep. 15, 2016 (EM) 003379759-0002

(51) **LOC (11) Cl.** **12-15**

(52) **U.S. Cl.**
USPC **D12/519**

(58) **Field of Classification Search**
USPC D12/500-532, 604
CPC Y10T 152/10027; B60C 1/0016; B60C 11/0306; B60C 11/0302; B60C 3/06; B60C 9/17

See application file for complete search history.

(56) **References Cited**

U.S. PATENT DOCUMENTS

D599,276 S * 9/2009 Fontaine D12/519
D624,871 S * 10/2010 Behr D12/519

D647,456 S * 10/2011 Behr D12/519
D724,005 S * 3/2015 Hughes D12/515
D730,809 S * 6/2015 Bonifas D12/523
D743,872 S * 11/2015 Huang D12/519
D755,112 S * 5/2016 Jingjing D12/523
D783,506 S * 4/2017 Kossi D12/521
D785,547 S * 5/2017 Taniguchi D12/523
D789,279 S * 6/2017 Hayashi D12/523
D791,065 S * 7/2017 Yoon D12/530
D795,791 S * 8/2017 Zhang D12/521

OTHER PUBLICATIONS

Nokian zLine AS Tire found online [Jan. 9, 2018]—<https://www.nokiantires.com/all-season-tires/nokian-zline-a-s/>.*

* cited by examiner

Primary Examiner — Lakiya G Rogers

Assistant Examiner — John A Voytek

(74) *Attorney, Agent, or Firm* — Klauber & Jackson LLC

(57) **CLAIM**

The ornamental design for a tire, as shown and described.

DESCRIPTION

FIG. 1 is a front, left side perspective view of a tire showing our new design;

FIG. 2 is a front elevation view thereof;

FIG. 3 is a left side view thereof; and,

FIG. 4 is a partial enlarged front view taken from FIG. 2.

1 Claim, 4 Drawing Sheets

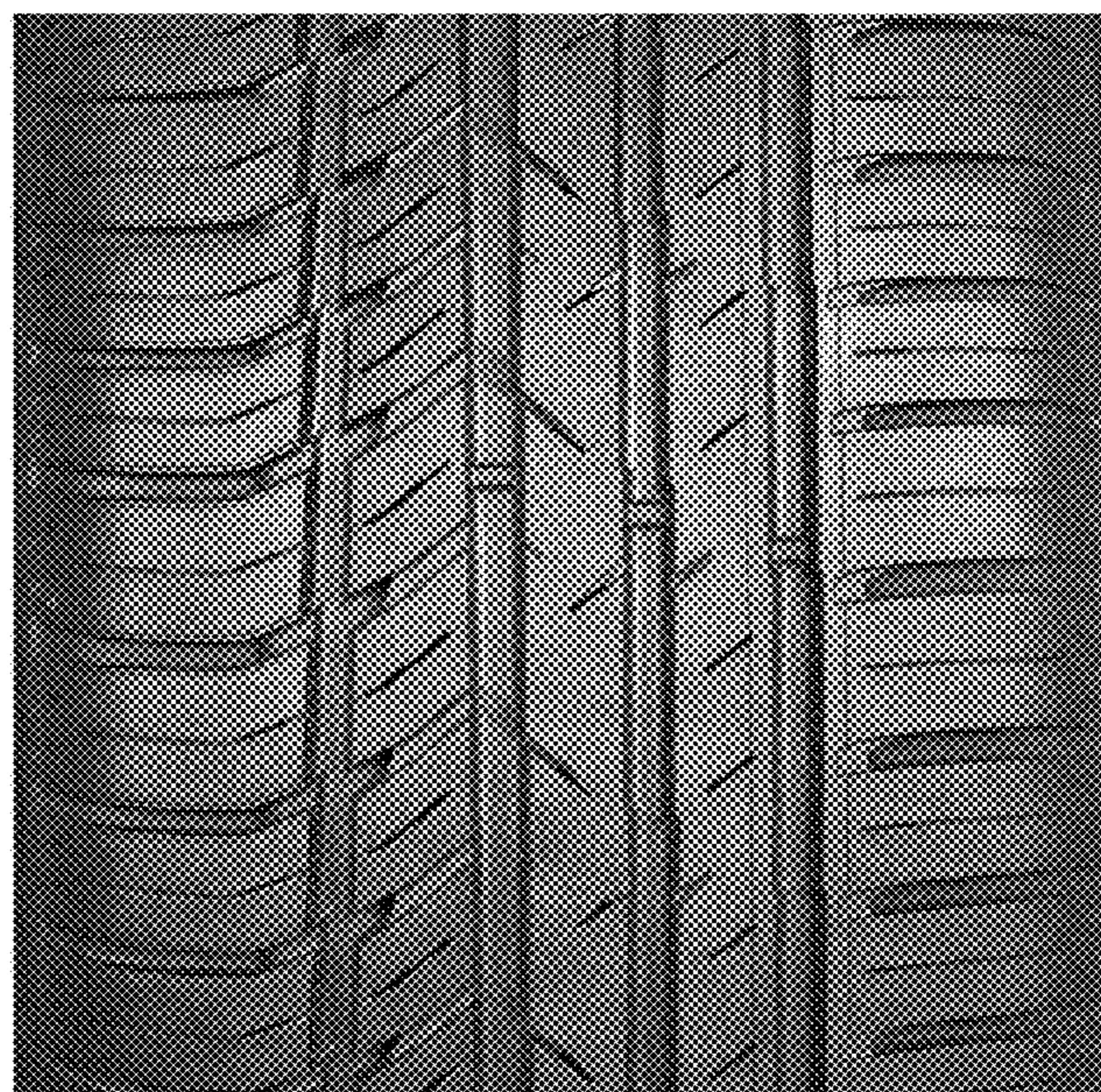

FIG. 1



FIG. 2



FIG. 3



FIG. 4

