



US00D825435S

(12) **United States Design Patent** (10) **Patent No.:** **US D825,435 S**
Yu (45) **Date of Patent:** **** Aug. 14, 2018**

(54) **TOUCH PAD**
(71) Applicant: **HONDA MOTOR CO., LTD.**,
Minato-ku, Tokyo (JP)
(72) Inventor: **Simon Yu**, Los Angeles, CA (US)
(73) Assignee: **HONDA MOTOR CO., LTD.**, Tokyo
(JP)
(**) Term: **15 Years**
(21) Appl. No.: **29/584,384**
(22) Filed: **Nov. 14, 2016**
(51) **LOC (11) Cl.** **12-16**
(52) **U.S. Cl.**
USPC **D12/415**; D12/174; D14/389
(58) **Field of Classification Search**
USPC D14/388, 389, 390, 318, 341, 342, 356,
D14/218, 454, 455, 299, 496, 432, 434,
D14/457, 458; D21/324, 329, 333;
D13/162, 164, 168; D10/46, 61, 65;
D19/59-61, 113; D20/10, 11, 19, 99;
D12/400, 415, 418, 174, 177, 195
CPC G06F 3/041; G06F 3/0412; G06F 3/0414;
G06F 3/0416; G06F 3/044; G06F
2203/0338; G06F 1/1669
See application file for complete search history.

D398,292 S * 9/1998 Matsumoto D14/389
D405,771 S * 2/1999 Nachinson D14/458
D413,856 S * 9/1999 Scribner D12/418
D418,787 S * 1/2000 Sacco D12/179
D432,137 S * 10/2000 Holtzman D14/458
D440,917 S * 4/2001 Pfeiffer D12/179
D451,505 S * 12/2001 Iseki D14/341
D461,802 S * 8/2002 Tu D14/341
D462,679 S * 9/2002 Liu D14/341
D464,345 S * 10/2002 Liu D14/341
D480,089 S * 9/2003 Skinner D14/389
D506,195 S * 6/2005 Leveridge D14/336
D519,997 S * 5/2006 Hirota D14/341
D525,621 S * 7/2006 Hirota D14/346
D534,215 S * 12/2006 Nakata D19/113

(Continued)

OTHER PUBLICATIONS

Lexus RC F CC IT 806151-717. services.edmunds-media.com.
[online IMG] 1 pg. 2015. [Retrieved on Dec. 11, 2017] https://services.edmunds-media.com/image-service/media-ed/ximm/?quality=85&image=/lexus/rc-f/2015/lt/2015_lexus_rc-f_c-c_lt_806151_717.jpg*

Primary Examiner — Susan Bennett Hattan
Assistant Examiner — Marie D. Fast Horse
(74) *Attorney, Agent, or Firm* — Arent Fox LLP

(57) **CLAIM**

The ornamental design for a touch pad, as shown and described.

DESCRIPTION

FIG. 1 is a front left perspective view of a touch pad showing my new design;
FIG. 2 is a top view of the design shown in FIG. 1;
FIG. 3 is a bottom view of the design shown in FIG. 1;
FIG. 4 is a left side view of the design shown in FIG. 1;
FIG. 5 is a right side view of the design shown in FIG. 1;
FIG. 6 is a front view of the design shown in FIG. 1; and,
FIG. 7 is a back view of the design shown in FIG. 1.

1 Claim, 7 Drawing Sheets

(56) **References Cited**
U.S. PATENT DOCUMENTS

D244,018 S * 4/1977 Greiss D12/195
D260,013 S * 7/1981 Hoese D12/418
D260,143 S * 8/1981 Hoese D12/418
D339,780 S * 9/1993 Burdick D12/418
D340,215 S * 10/1993 Falcoff D12/418
D359,036 S * 6/1995 Mandel D14/458
5,542,637 A * 8/1996 Schriener G06F 3/0395
206/576
D376,177 S * 12/1996 Springer D14/458
D395,639 S * 6/1998 Ham D14/389

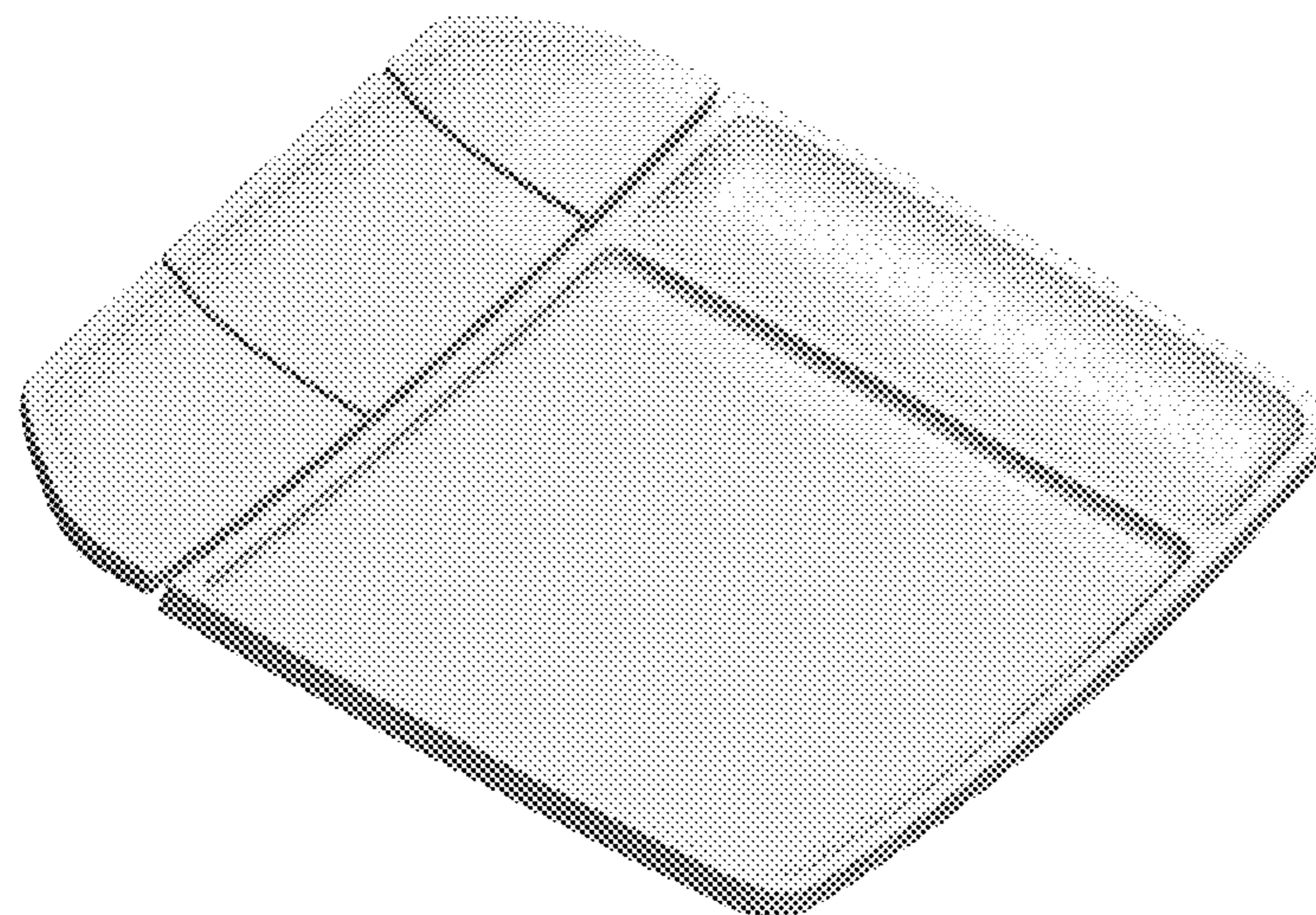

(56)

References Cited

U.S. PATENT DOCUMENTS

D539,212	S	*	3/2007	Maezono	D12/418
D555,071	S	*	11/2007	Vitito	D12/418
D569,773	S	*	5/2008	Niebuhr	D12/177
D589,961	S	*	4/2009	Hackenberg	D14/388
D590,374	S	*	4/2009	Madonna	D14/218
D590,764	S	*	4/2009	Yu	D12/418
D602,022	S	*	10/2009	Heck	D14/388
D602,841	S	*	10/2009	Wilhelm	D12/415
D715,291	S	*	10/2014	Cacioppo	D14/341
D718,308	S	*	11/2014	Nishizawa	D14/389
D723,436	S	*	3/2015	Mihashi	D12/179
D738,275	S	*	9/2015	Tachiiri	D12/174
D739,337	S	*	9/2015	Persson	D12/415
D762,215	S	*	7/2016	Luttrell	D14/388
D770,968	S	*	11/2016	Willis	D12/415
D773,456	S	*	12/2016	Mitchell	D10/65
D775,022	S	*	12/2016	Tachiiri	D12/179
D780,699	S	*	3/2017	Zhang	D13/162
D781,246	S	*	3/2017	Zhang	D13/162

* cited by examiner

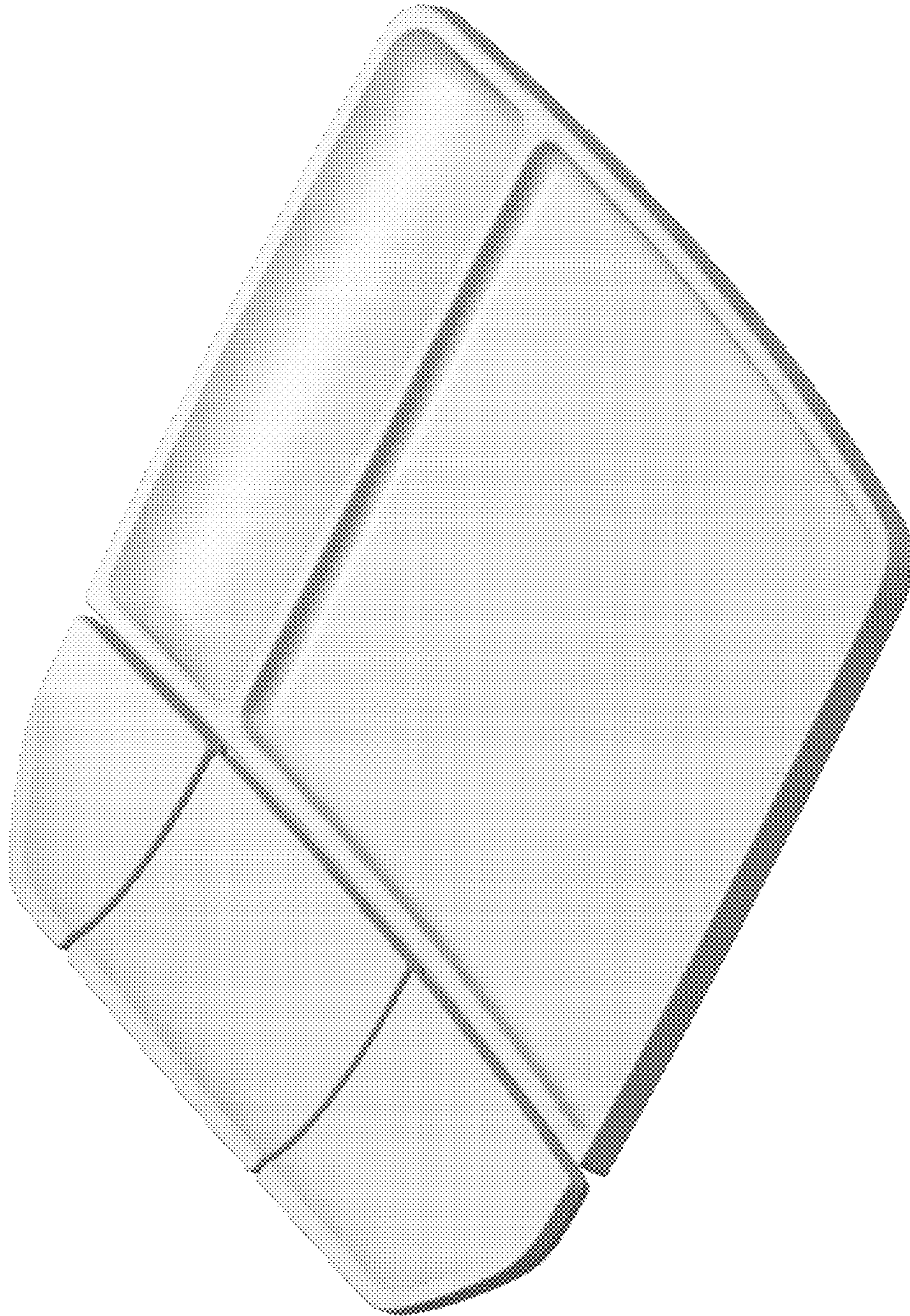

Figure 1

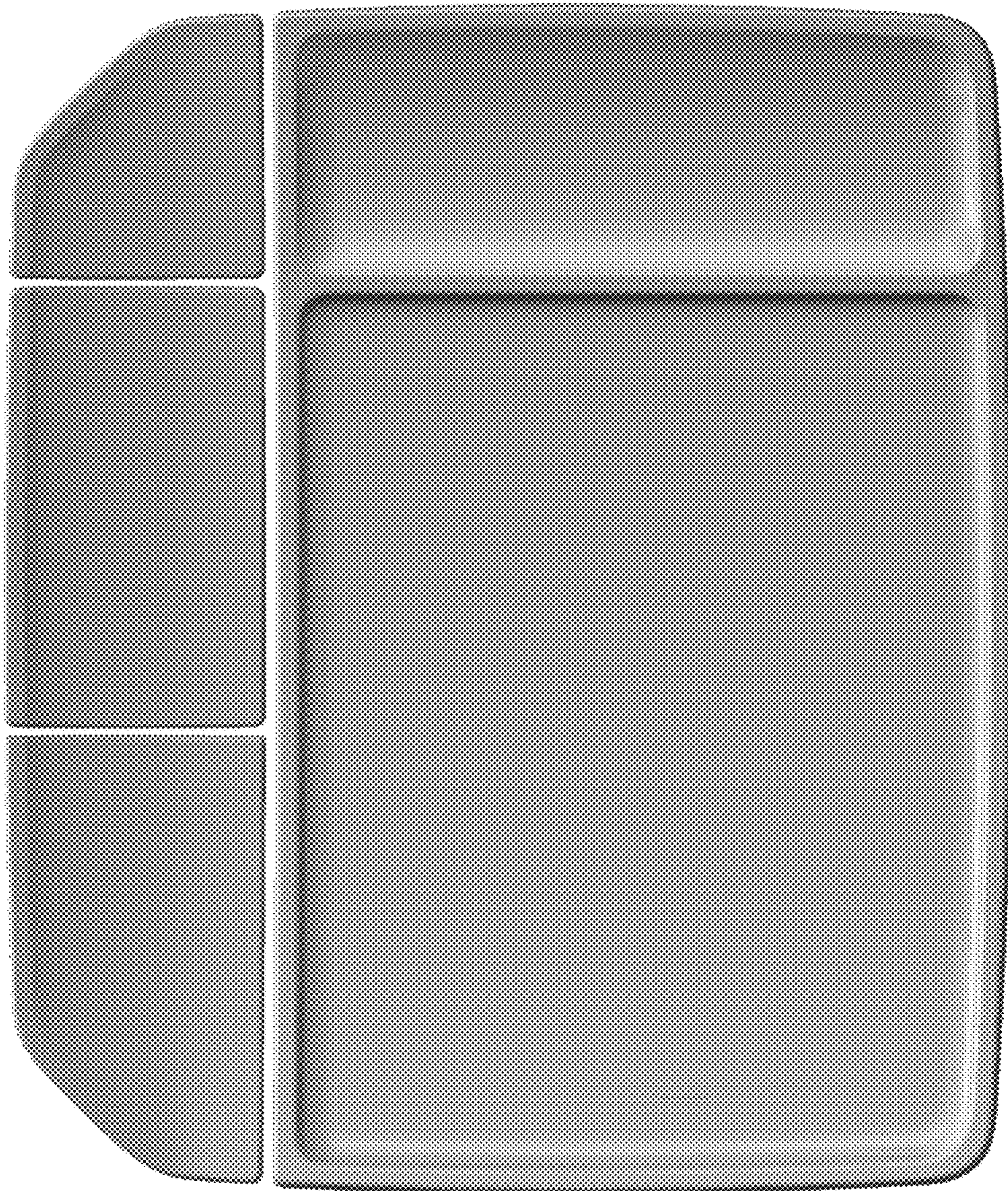

Figure 2

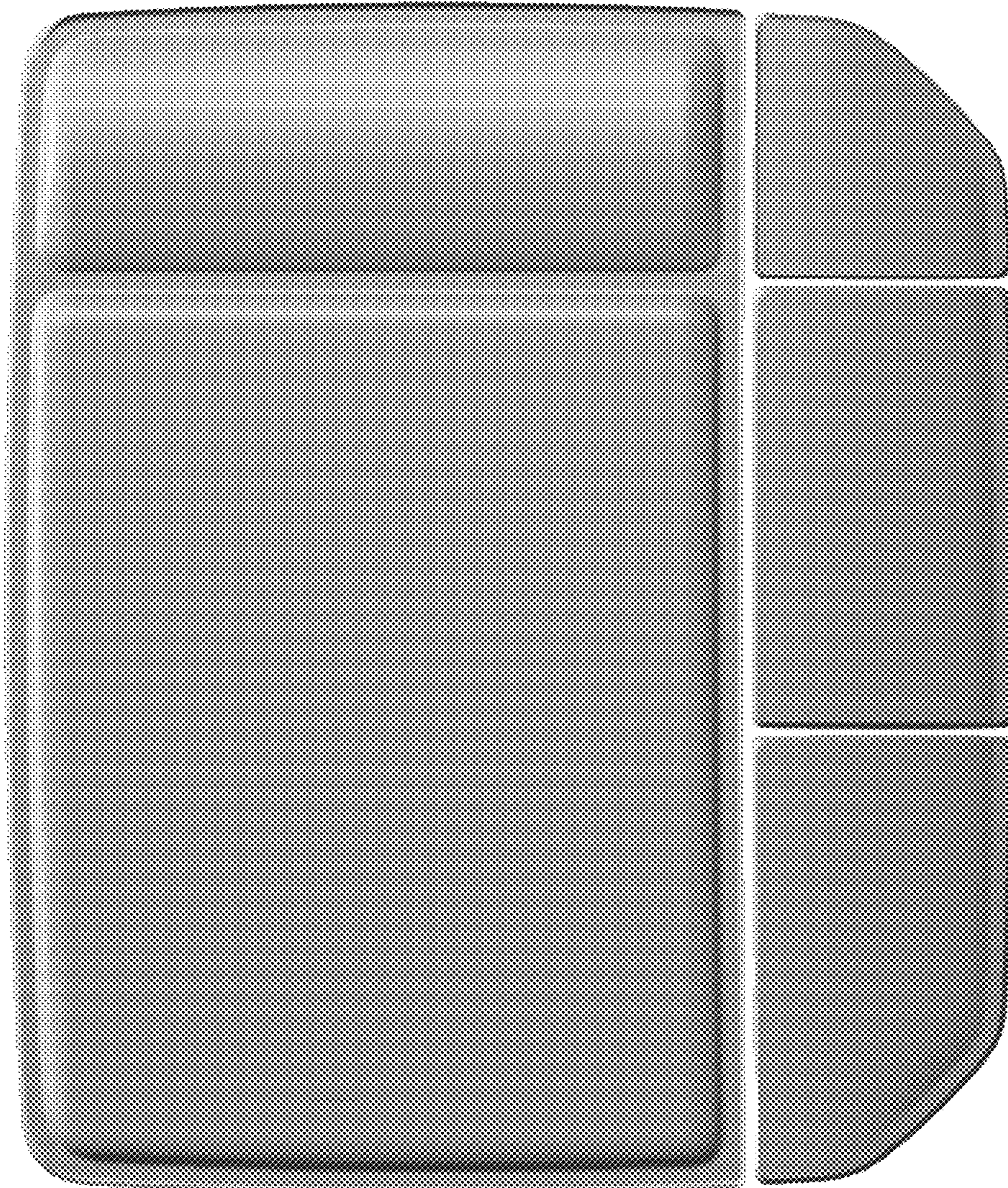

Figure 3

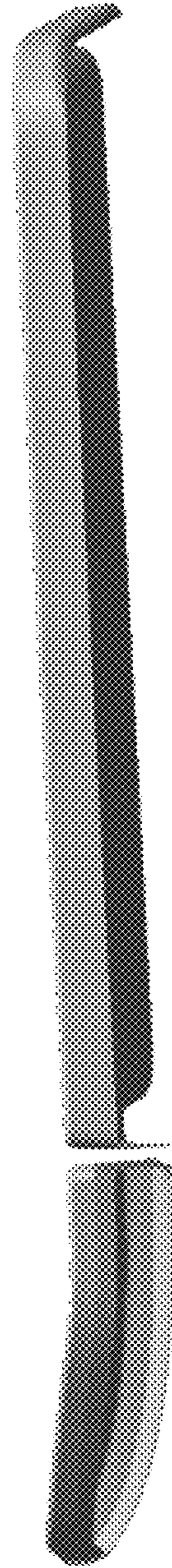

Figure 4

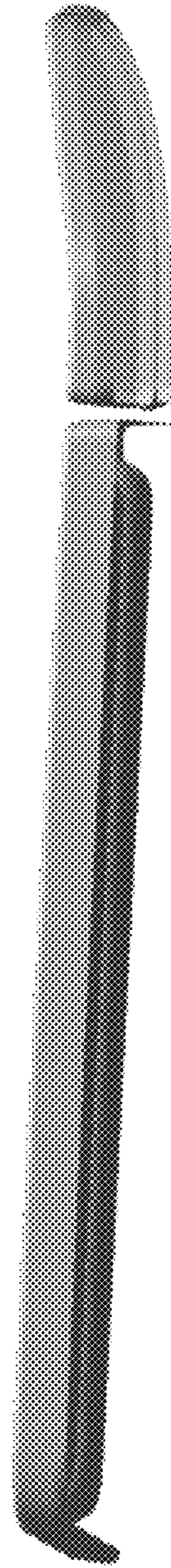

Figure 5

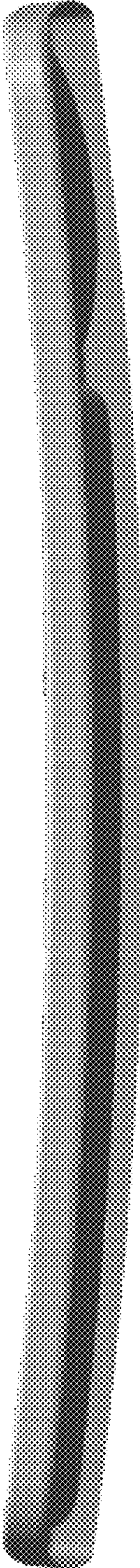

Figure 6

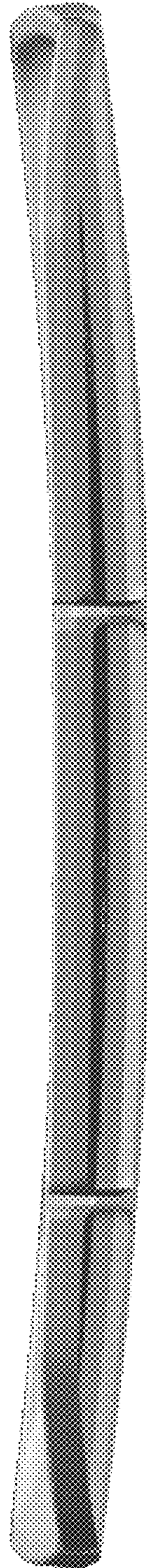

Figure 7