



US00D825411S

(12) **United States Design Patent**
Gueler et al.

(10) **Patent No.:** **US D825,411 S**

(45) **Date of Patent:** **** Aug. 14, 2018**

(54) **VEHICLE FRONT BUMPER COVER**

(71) Applicant: **Ford Global Technologies, LLC,**
Dearborn, MI (US)

(72) Inventors: **Murat Gueler,** Cologne (DE); **Thomas Morel,** Dusseldorf (DE); **Jonathan Szczupak,** Troy, MI (US); **George Saridakis,** Edinburgh (GB); **Joel Piaskowski,** Dusseldorf (DE)

(73) Assignee: **Ford Global Technologies, LLC,**
Dearborn, MI (US)

(**) Term: **15 Years**

(21) Appl. No.: **29/604,350**

(22) Filed: **May 17, 2017**

(30) **Foreign Application Priority Data**

Nov. 22, 2016 (DE) 40 2016 101 401

(51) **LOC (11) Cl.** **12-16**

(52) **U.S. Cl.**
USPC **D12/169**

(58) **Field of Classification Search**
USPC D12/169, 216, 90-92, 86, 171, 196, 163;
293/102, 113, 115, 117, 120; 296/180.1,
296/180.2
CPC B60R 19/02; B60R 19/04; B62D 25/08
See application file for complete search history.

(56) **References Cited**

U.S. PATENT DOCUMENTS

D580,320 S 11/2008 Lamm
D598,339 S 8/2009 George

D677,200 S * 3/2013 Hamilton D12/169
D699,165 S 2/2014 Rugar
D708,998 S * 7/2014 Mays D12/169
D787,991 S * 5/2017 Lee D12/169
D789,850 S * 6/2017 Svensson D12/169
D800,617 S * 10/2017 Jang D12/169
D801,240 S * 10/2017 Yang D12/169
D801,241 S * 10/2017 Park D12/169
D809,440 S * 2/2018 Kang D12/169

FOREIGN PATENT DOCUMENTS

DE 402012100596.0 8/2012

* cited by examiner

Primary Examiner — Melody N Brown

(74) *Attorney, Agent, or Firm* — James Dottavio

(57) **CLAIM**

The ornamental design for a vehicle front bumper cover, as shown and described.

DESCRIPTION

FIG. 1 is a top, front and left side perspective view of a vehicle front bumper cover showing our new design; FIG. 2 is a bottom, front and left side perspective view thereof; FIG. 3 is a top, rear and left side perspective view thereof; FIG. 4 is a front elevational view thereof; FIG. 5 is a rear elevational view thereof; FIG. 6 is a left side elevational view thereof; FIG. 7 is a right side elevational view thereof; FIG. 8 is a top plan view thereof; and, FIG. 9 is a bottom plan view thereof.

1 Claim, 9 Drawing Sheets

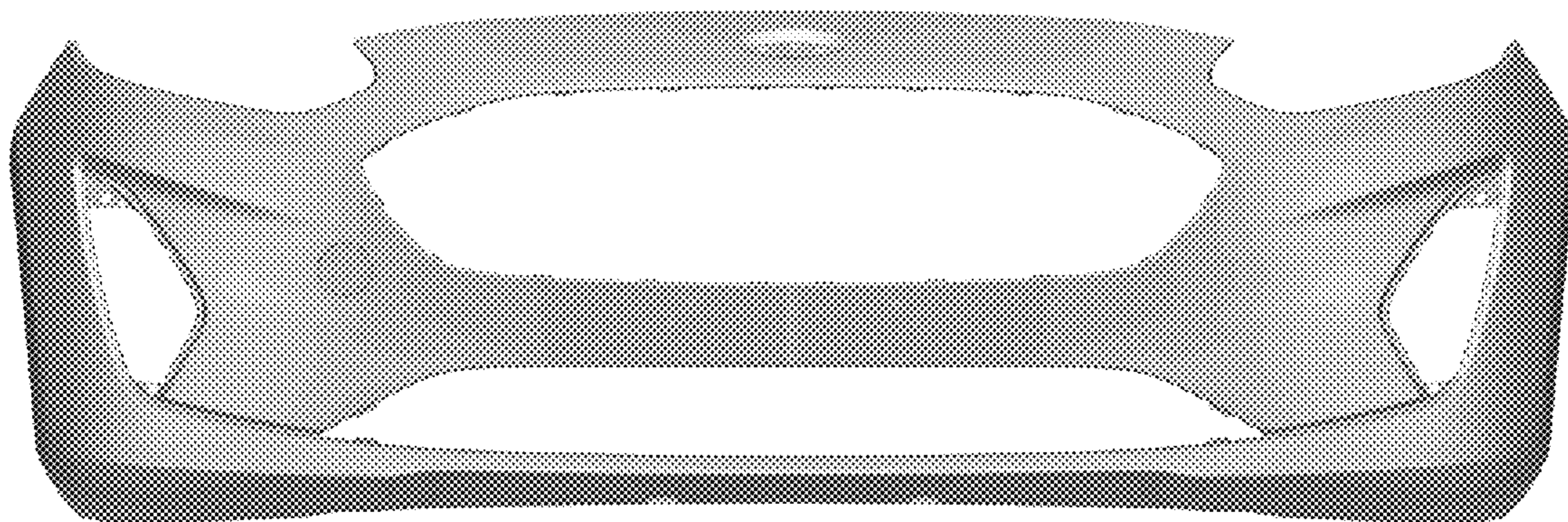



Figure 1

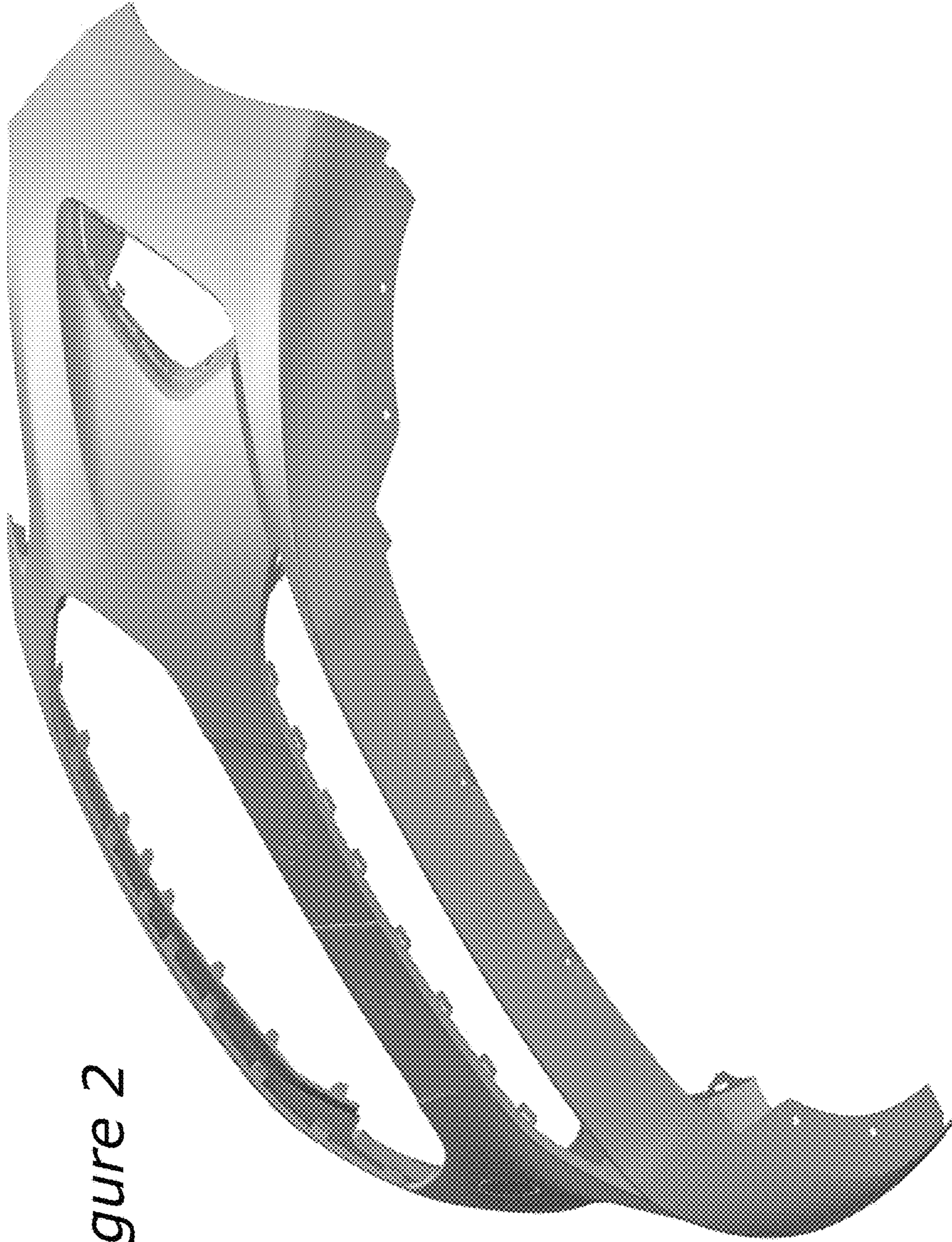

Figure 2

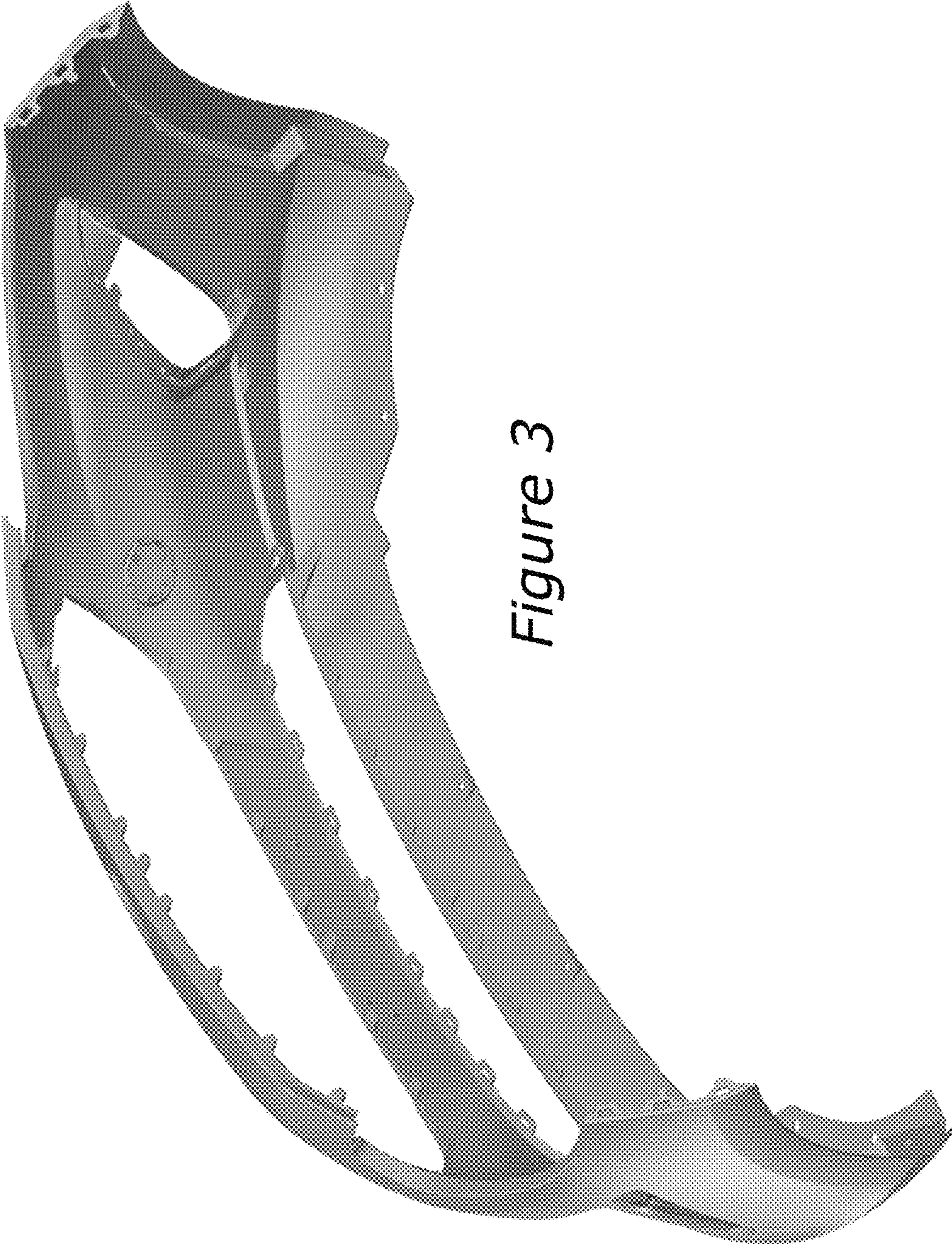

Figure 3

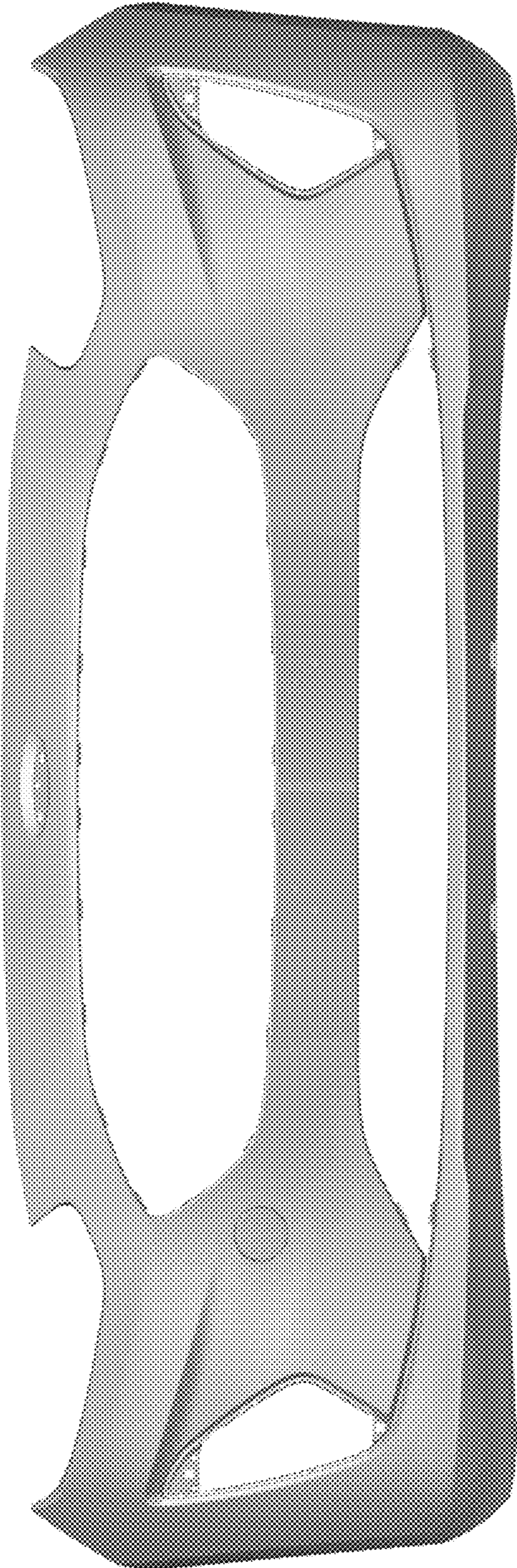

Figure 4

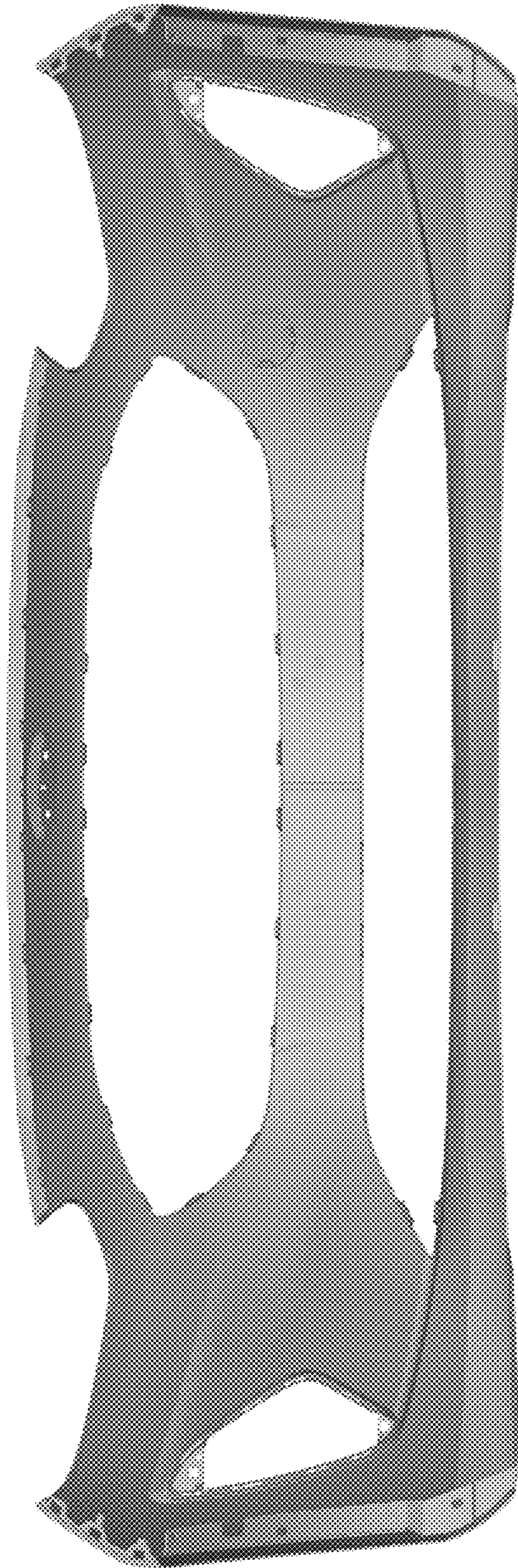

Figure 5

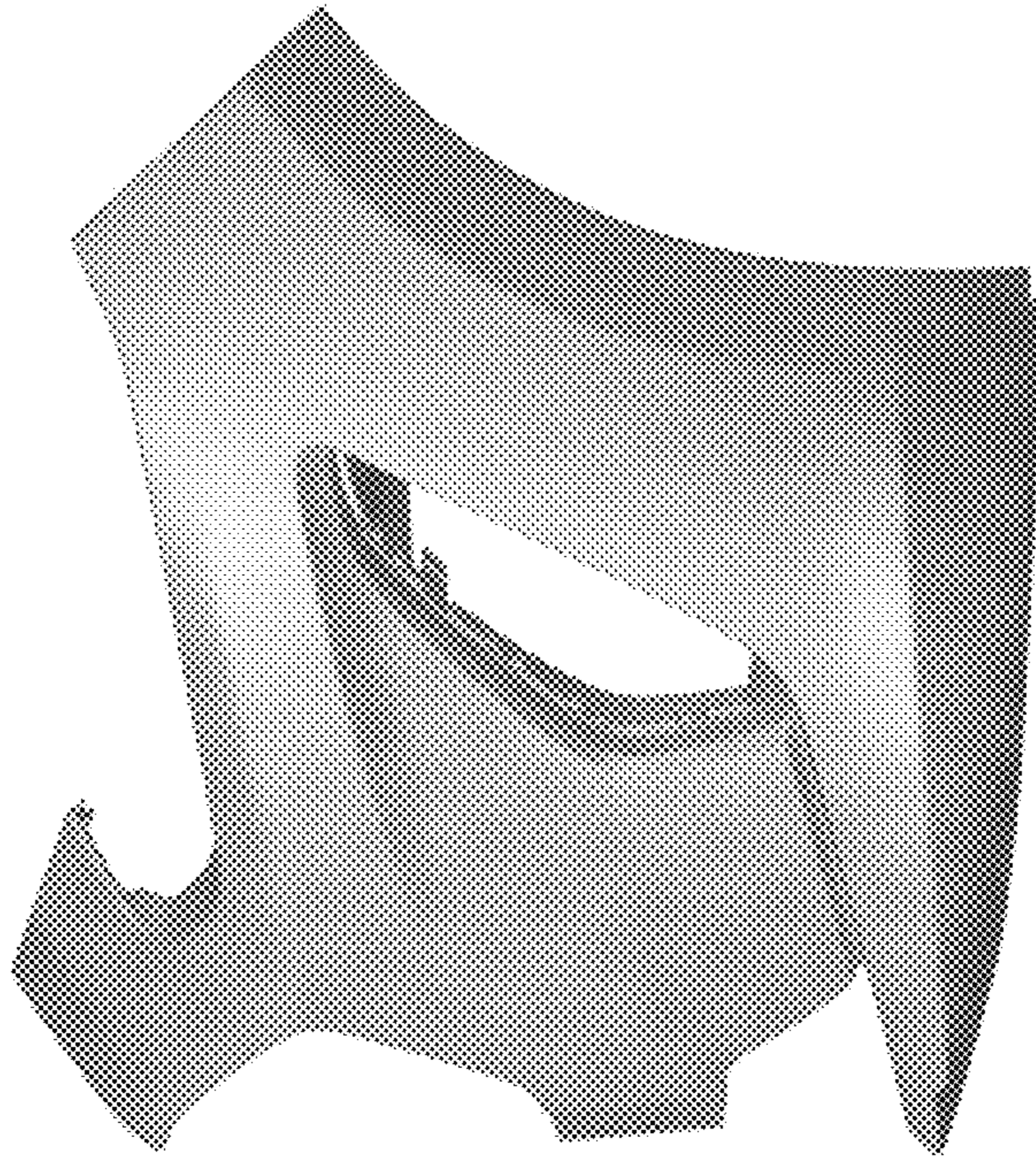

Figure 6

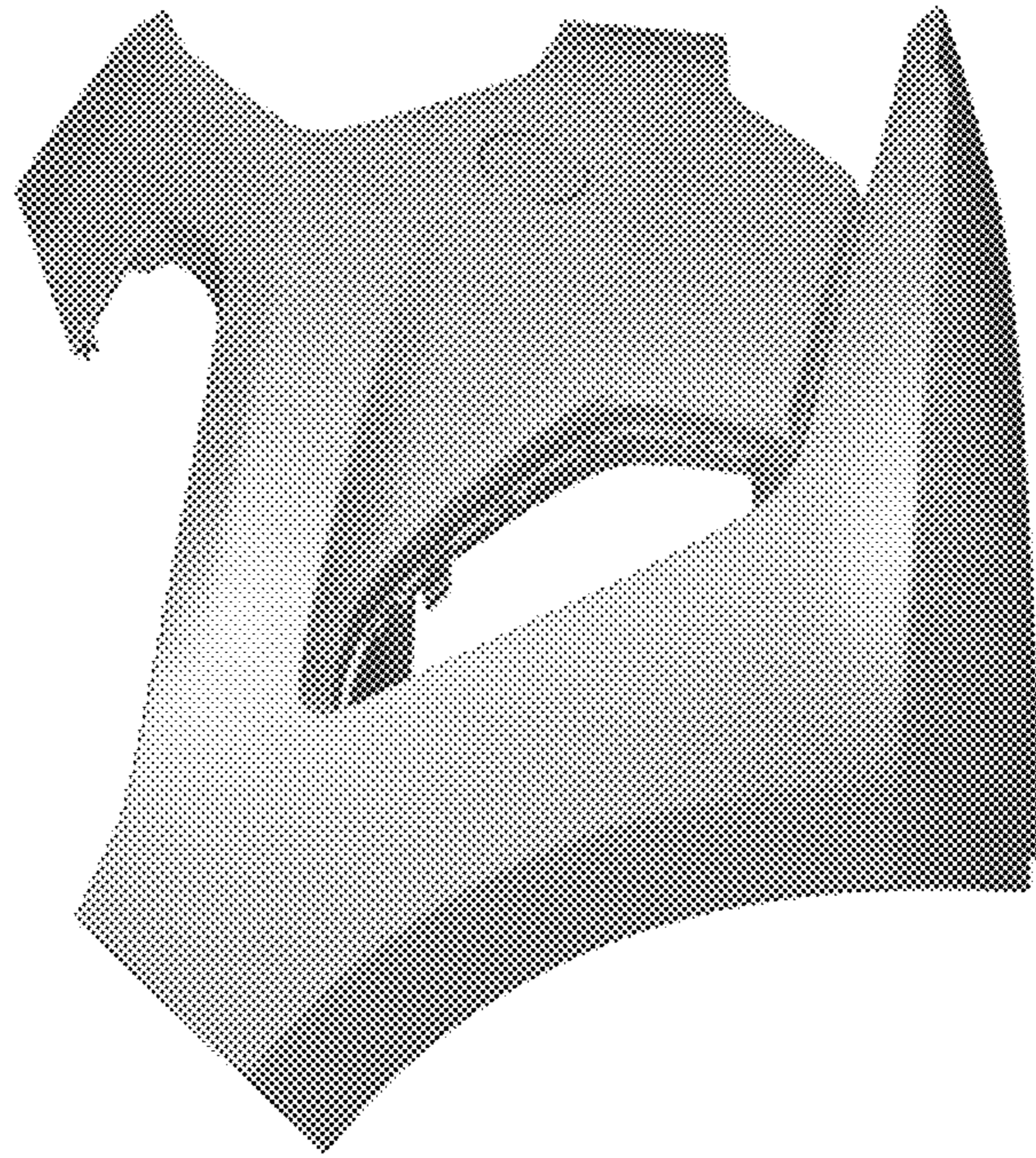

Figure 7

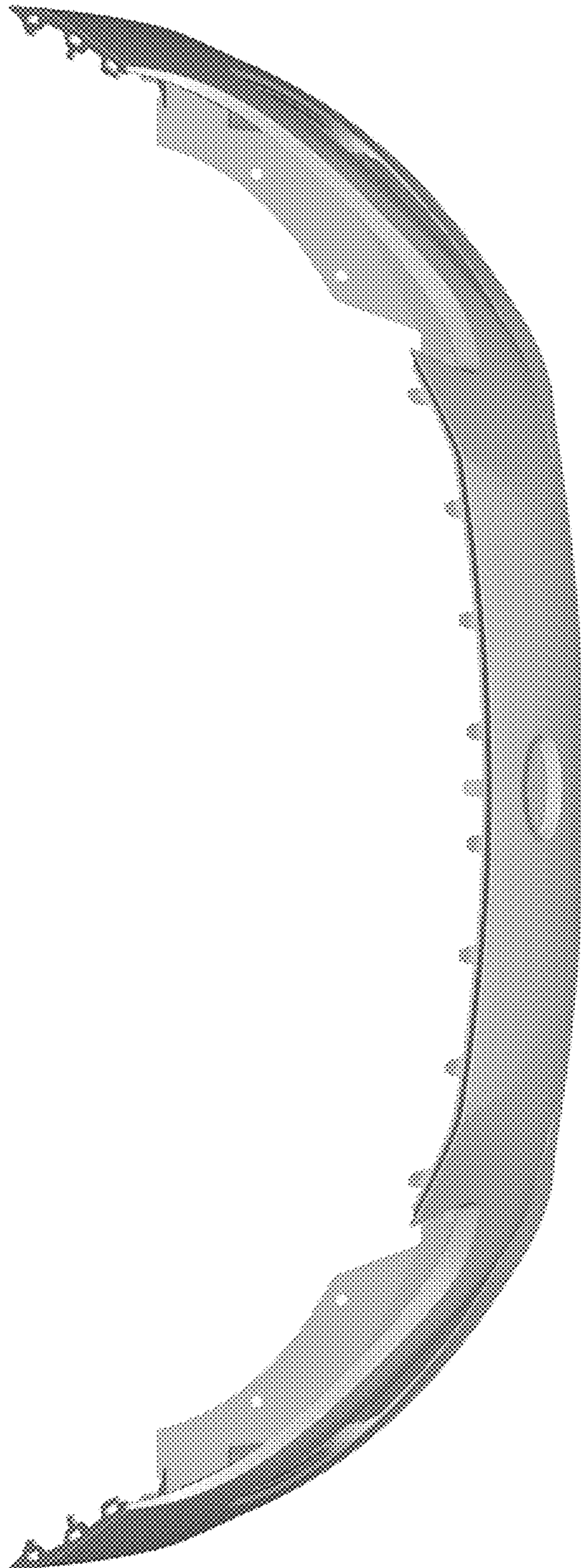

Figure 8

Figure 9

