



US00D825406S

(12) **United States Design Patent** (10) **Patent No.:** **US D825,406 S**
Gueler et al. (45) **Date of Patent:** **** Aug. 14, 2018**

(54) **VEHICLE FRONT UPPER GRILLE**
(71) Applicant: **Ford Global Technologies, LLC**,
Dearborn, MI (US)
(72) Inventors: **Murat Gueler**, Cologne (DE); **Thomas Morel**, Dusseldorf (DE); **Jonathan Szczupak**, Troy, MI (US); **George Saridakis**, Edinburgh (GB); **Joel Piaskowski**, Dusseldorf (DE)
(73) Assignee: **Ford Global Technologies, LLC**,
Dearborn, MI (US)
(**) Term: **15 Years**

D527,319 S * 8/2006 Yakushi D12/169
D535,223 S * 1/2007 Gaffka D12/163
D541,711 S * 5/2007 Golden D12/169
D591,651 S * 5/2009 Shelby D12/173
D598,335 S 8/2009 George
D619,057 S 7/2010 George
D629,720 S * 12/2010 Manzoni D12/92
D645,790 S * 9/2011 Vardis D12/92
D698,705 S 2/2014 Rupar
D713,765 S * 9/2014 Peltola D12/163
D724,493 S * 3/2015 Kobayashi D12/91
D726,598 S * 4/2015 Rupar D12/163
D746,186 S * 12/2015 Curic D12/163
D758,928 S * 6/2016 Messale D12/163
D782,367 S * 3/2017 Donckerwolke D12/92
D783,467 S * 4/2017 Svensson D12/163
D795,765 S * 8/2017 Rolfs D12/173

(Continued)

(21) Appl. No.: **29/604,354**
(22) Filed: **May 17, 2017**

FOREIGN PATENT DOCUMENTS

DE 402012100596.0 8/2012

(30) **Foreign Application Priority Data**
Nov. 22, 2016 (DE) 40 2016 101 401
(51) **LOC (11) Cl.** **12-16**
(52) **U.S. Cl.**
USPC **D12/163**
(58) **Field of Classification Search**
USPC D12/163, 169, 196, 86, 90-92, 88
CPC B62D 25/08; B62D 8689/16; B60K 11/08;
B60R 19/05
See application file for complete search history.

Primary Examiner — Robin V Webster

Assistant Examiner — Rachel Voorhies

(74) *Attorney, Agent, or Firm* — James Dottavio

(57) **CLAIM**

The ornamental design for a vehicle front upper grille, as shown.

DESCRIPTION

FIG. 1 is a top and front perspective view of a vehicle front upper grille, showing our new design;
FIG. 2 is a bottom and front perspective view thereof;
FIG. 3 is a top and rear perspective view thereof;
FIG. 4 is a front elevational view thereof;
FIG. 5 is a rear elevational view thereof;
FIG. 6 is a left side elevational view thereof;
FIG. 7 is a right side elevational view thereof;
FIG. 8 is a top plan view thereof; and,
FIG. 9 is a bottom plan view thereof.

1 Claim, 9 Drawing Sheets

(56) **References Cited**
U.S. PATENT DOCUMENTS
D425,834 S * 5/2000 Sousamian D12/163
D451,432 S * 12/2001 Leutz D12/92
D472,191 S * 3/2003 Yamaguchi D12/169
D509,466 S * 9/2005 Marchese D12/196
D510,303 S * 10/2005 Spagnola D12/163
D514,480 S * 2/2006 Yamaji D12/163
D526,605 S * 8/2006 Chung D12/163

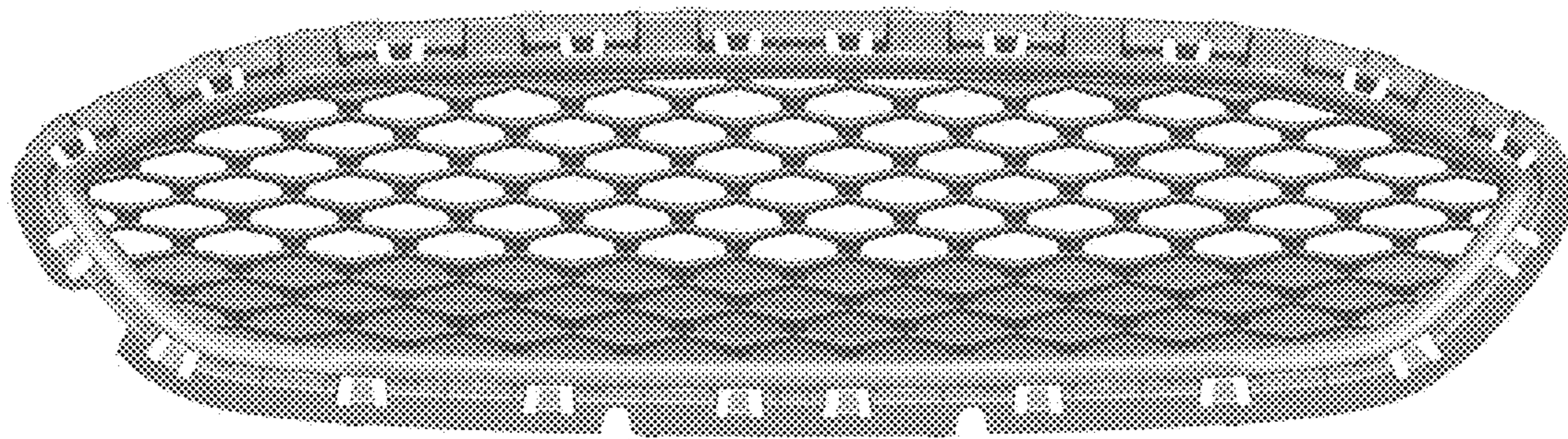

(56)

References Cited

U.S. PATENT DOCUMENTS

D807,242 S *	1/2018	Piscitelli	B60R 19/52 D12/163
D813,097 S *	3/2018	Szavits	D12/91
2015/0090510 A1 *	4/2015	Yoshino	B60K 11/04 180/68.6
2015/0091328 A1 *	4/2015	Pugh-Jones	B60R 19/52 296/187.04
2018/0009500 A1 *	1/2018	Lovold	B60K 11/08

* cited by examiner

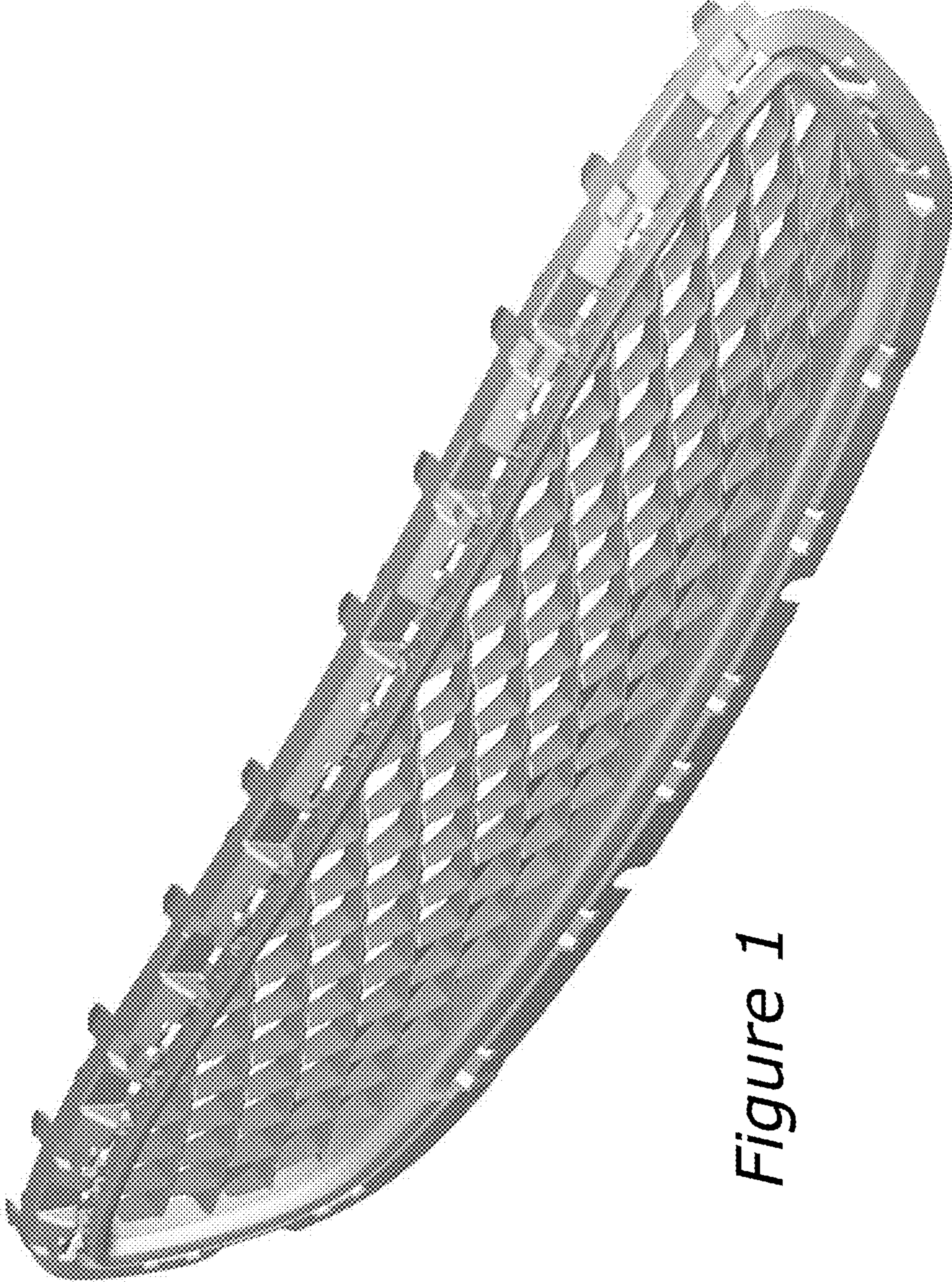

Figure 1

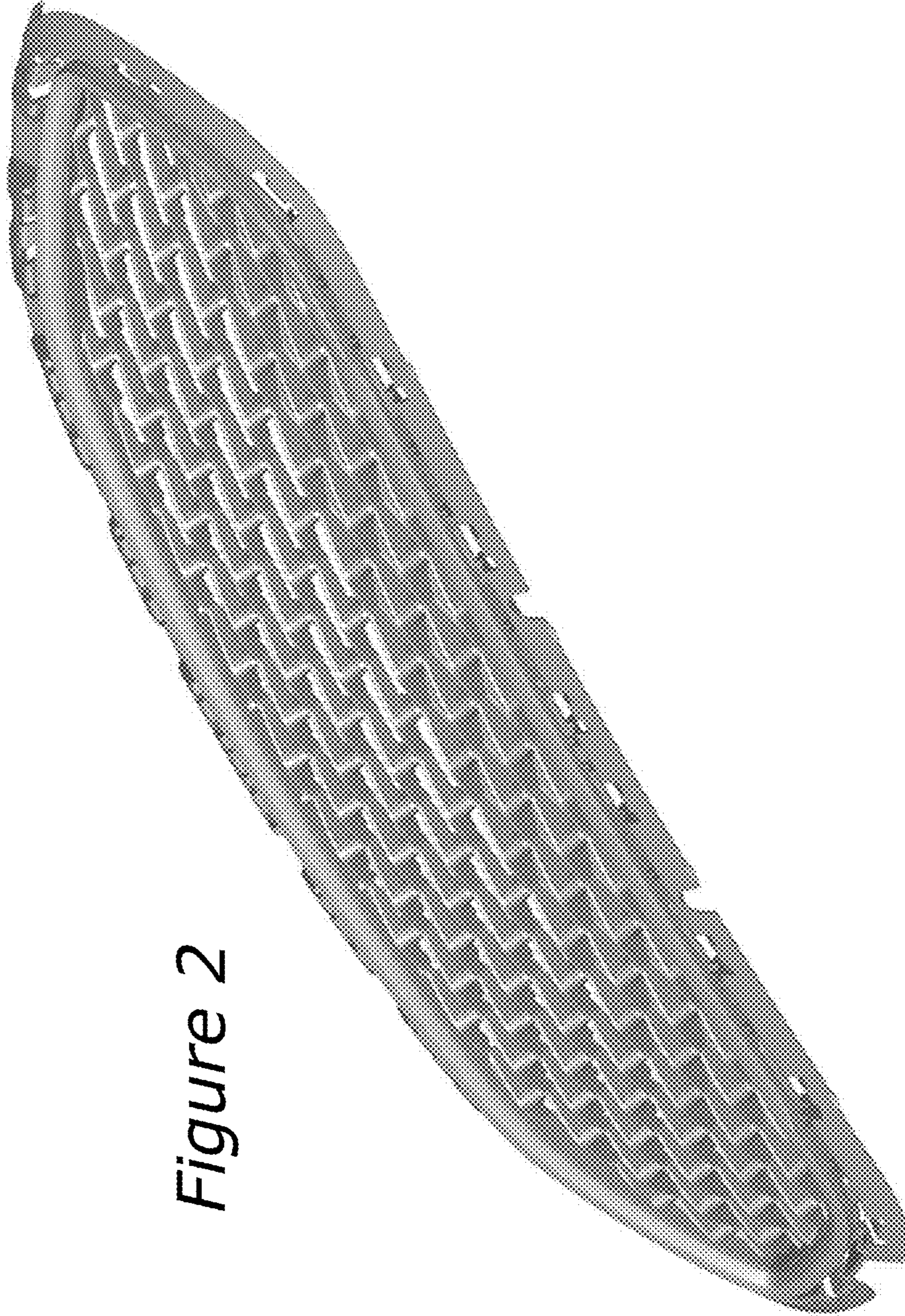

Figure 2

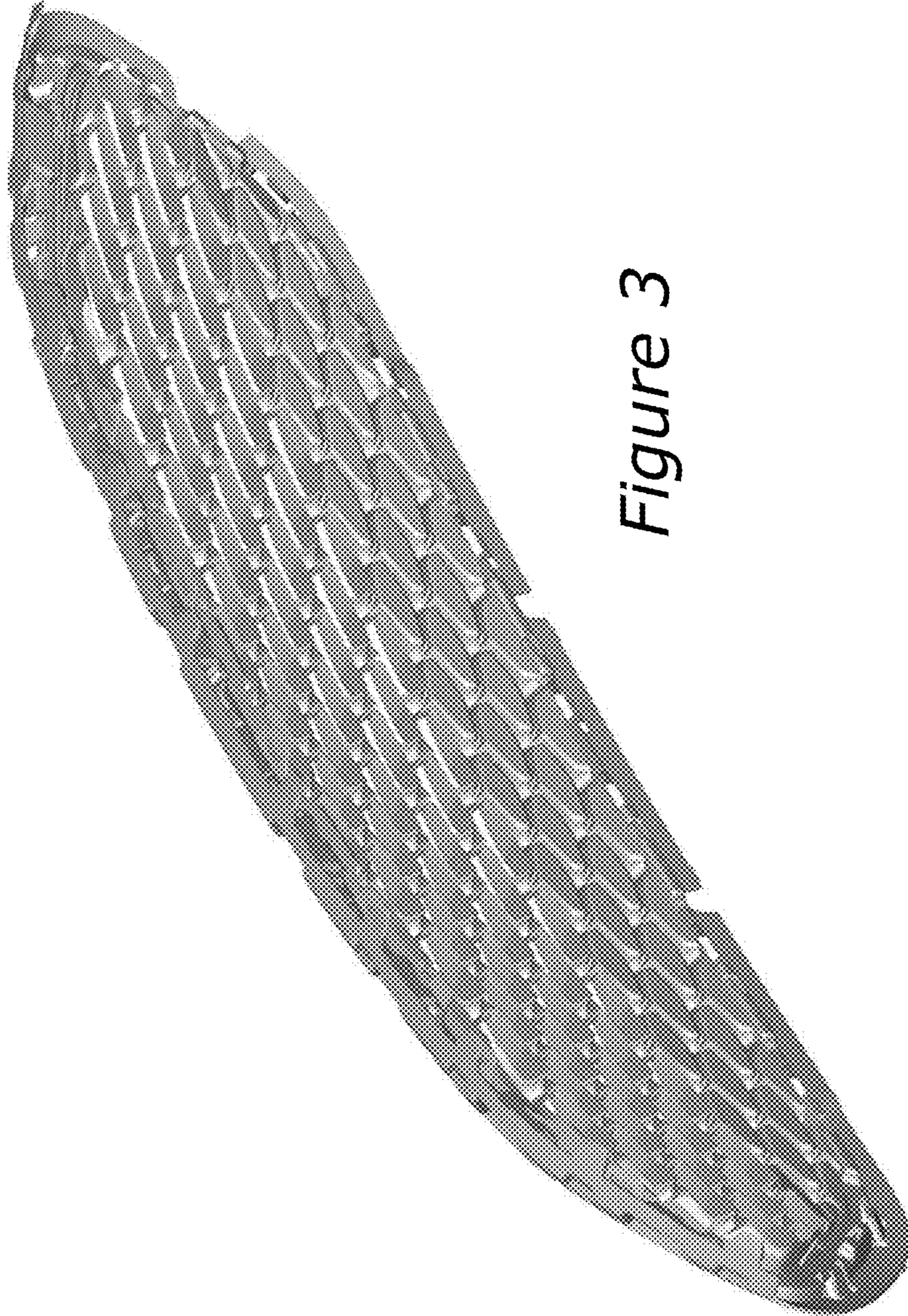

Figure 3

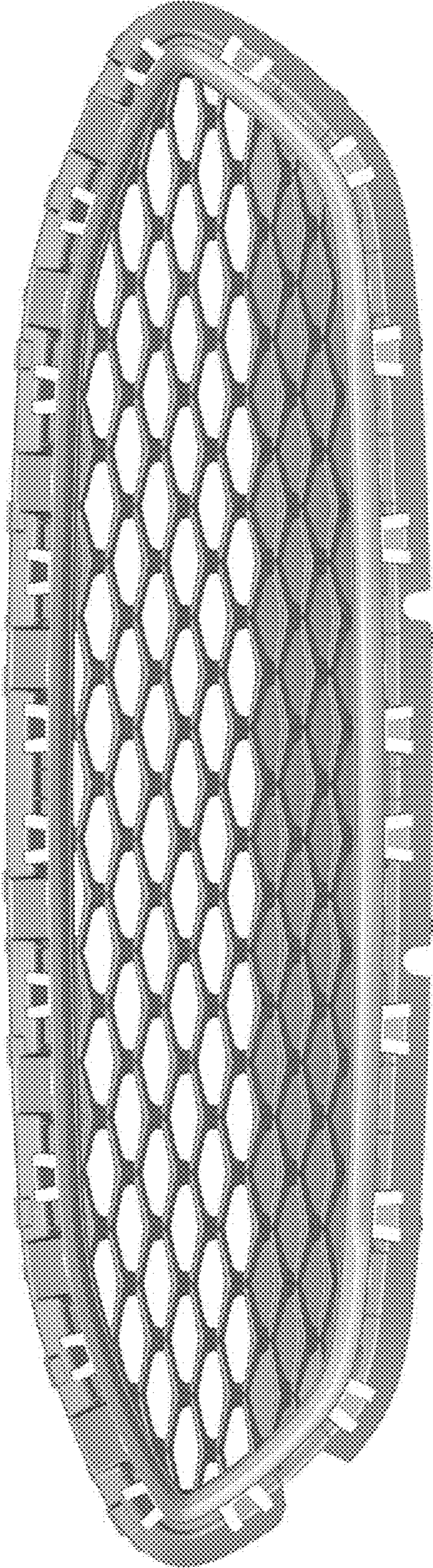

Figure 4

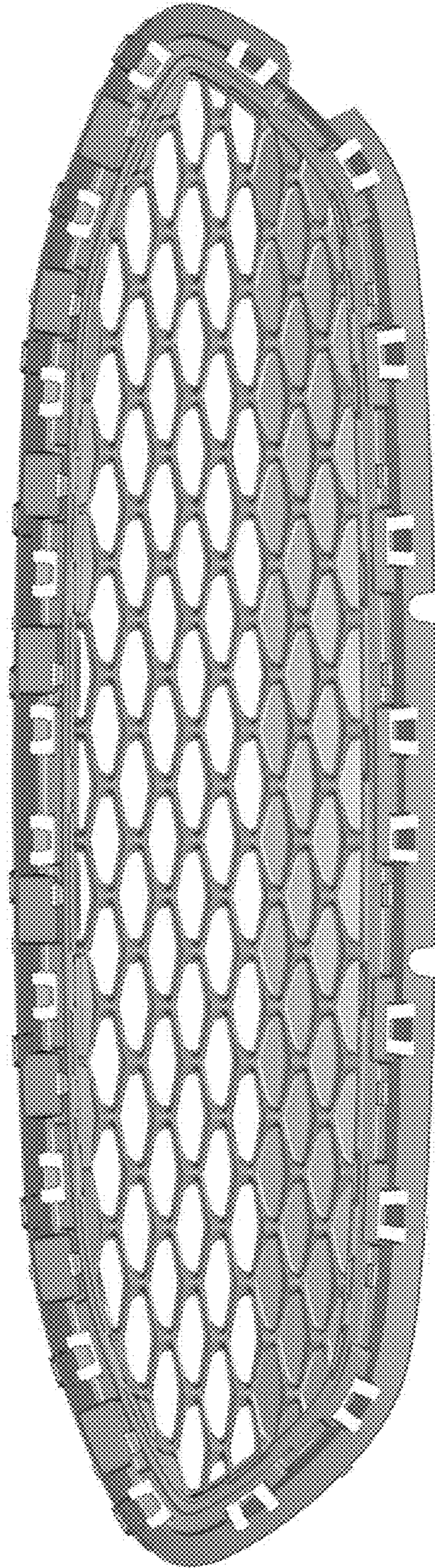

Figure 5

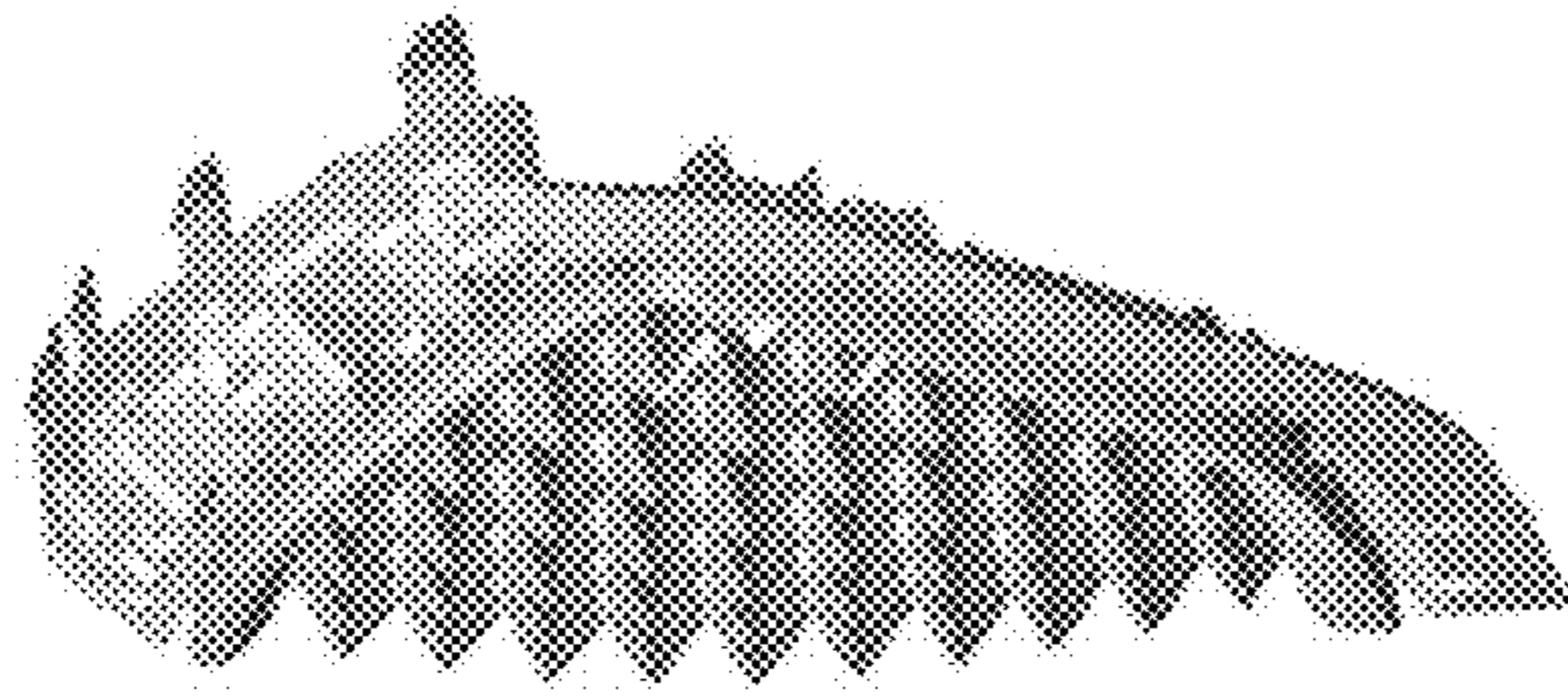

Figure 6



Figure 7

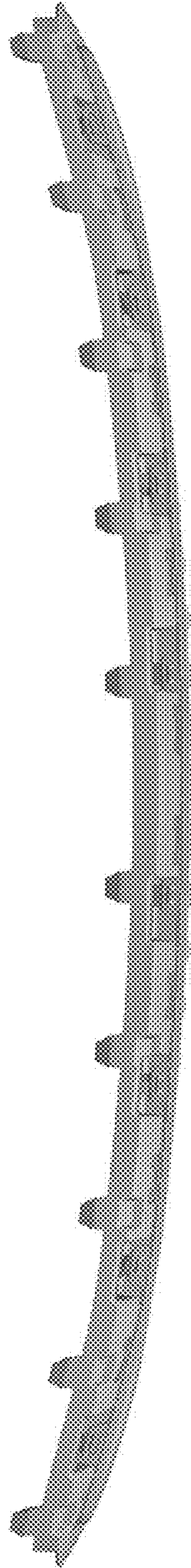

Figure 8

Figure 9

