



US00D825395S

(12) **United States Design Patent**  
**Gafni**

(10) **Patent No.:** **US D825,395 S**  
(45) **Date of Patent:** **\*\* Aug. 14, 2018**

- (54) **BALANCE BIKE**
- (71) Applicant: **I.G. CARDBOARD TECHNOLOGIES LTD.**, Tel Aviv (IL)
- (72) Inventor: **Izhar Gafni**, Ahituv (IL)
- (73) Assignee: **I.G. CARDBOARD TECHNOLOGIES LTD.**, Tel Aviv (IL)
- (\*\*) Term: **15 Years**
- (21) Appl. No.: **29/603,230**
- (22) Filed: **May 8, 2017**
- (30) **Foreign Application Priority Data**  
Nov. 8, 2016 (IL) ..... 59454
- (51) **LOC (11) Cl.** ..... **12-11**
- (52) **U.S. Cl.**  
USPC ..... **D12/111; D21/432**
- (58) **Field of Classification Search**  
USPC ..... D12/111, 117; D21/412, 414, 419, D21/423-428, 431-435  
CPC ..... B62K 3/00; B62K 3/02; B62K 3/06  
See application file for complete search history.

- (56) **References Cited**  
U.S. PATENT DOCUMENTS  
D504,845 S \* 5/2005 Coerschulte ..... D12/111  
D512,664 S \* 12/2005 Schreier ..... D12/111  
D537,758 S \* 3/2007 Grepper ..... D12/111  
D561,649 S \* 2/2008 Latham ..... D12/111  
D567,149 S \* 4/2008 Grepper ..... D12/111  
D597,147 S \* 7/2009 Verlinden ..... D21/424  
D629,049 S \* 12/2010 McFarland ..... B62K 9/00  
D12/111

- D659,597 S \* 5/2012 Chen ..... D12/111
- 8,191,931 B1 \* 6/2012 Mulder ..... B62K 19/14  
280/828
- D668,586 S \* 10/2012 Golias ..... D12/111
- 8,286,974 B2 \* 10/2012 Chen ..... B62K 9/00  
280/1.188
- D671,173 S \* 11/2012 Tompkin ..... D12/111
- 8,414,007 B2 \* 4/2013 Chen ..... B62K 15/006  
280/278
- D695,847 S \* 12/2013 Liu ..... D12/111
- 8,844,952 B2 \* 9/2014 Chen ..... B62K 9/00  
280/87.021

(Continued)

*Primary Examiner* — Darlington Ly  
(74) *Attorney, Agent, or Firm* — Vorys, Sater, Seymour & Pease LLP

(57) **CLAIM**

The ornamental design for a balance bike, as shown and described.

**DESCRIPTION**

FIG. 1 is a front and top perspective view for a balance bike; FIG. 2 is a front and bottom perspective view of the design as seen in FIG. 1; FIG. 3 is a front elevational view of the design as seen in FIG. 1; FIG. 4 is a rear elevational view of the design as seen in FIG. 1; FIG. 5 is a left side elevational view of the design as seen in FIG. 1; FIG. 6 is a right side elevational view of the design as seen in FIG. 1; FIG. 7 is a top plan view of the design as seen in FIG. 1; and, FIG. 8 is a bottom plan view of the design as seen in FIG. 1.  
The parts shown in dashed lines form no part of the claimed design.

**1 Claim, 8 Drawing Sheets**

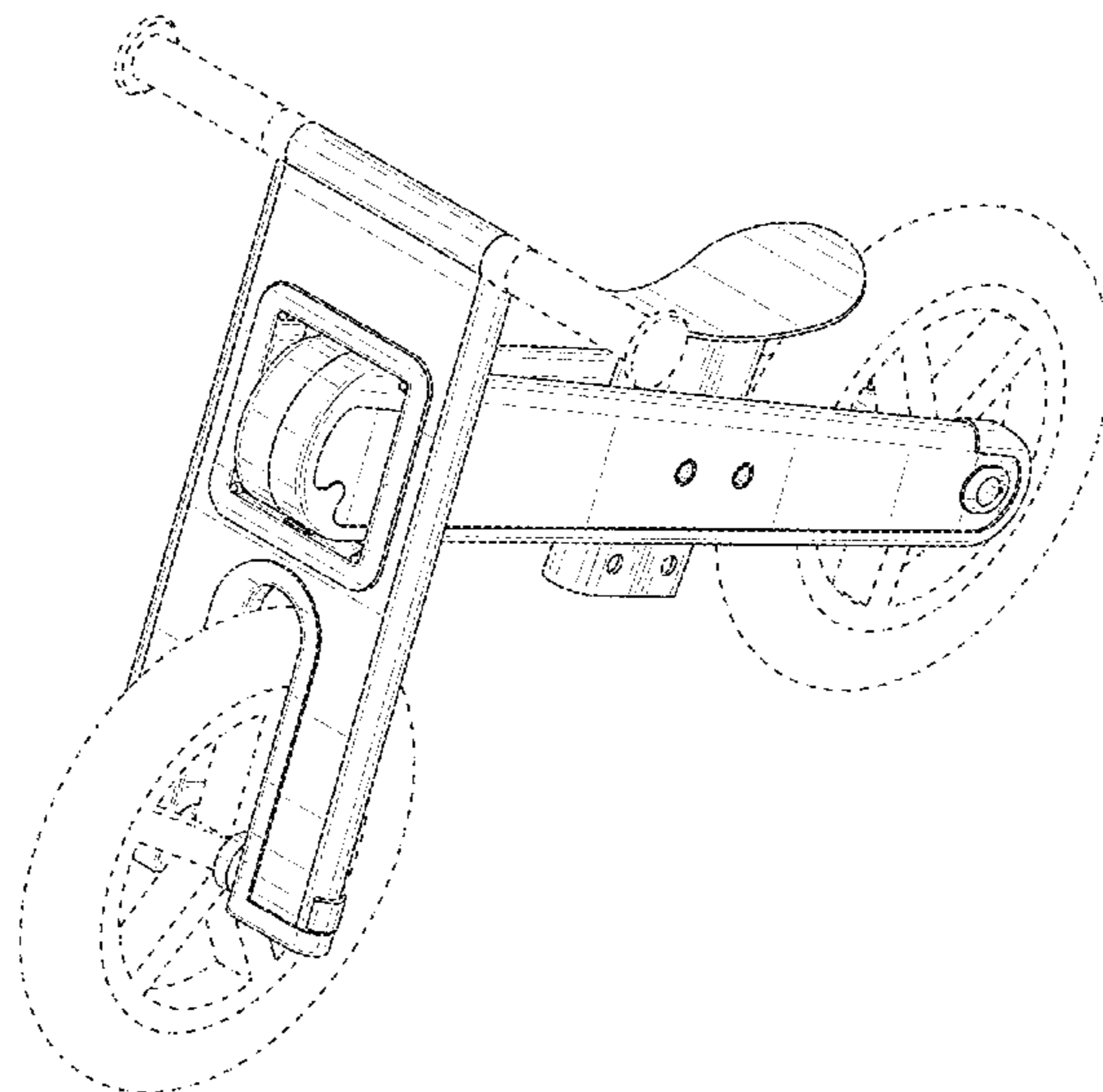

(56)

**References Cited**

U.S. PATENT DOCUMENTS

8,967,641 B2 *	3/2015	De Roeck	.....	B62K 9/02 280/87.021
D729,700 S *	5/2015	De Roeck	.....	D12/111
D735,620 S *	8/2015	Pape	.....	B62K 9/00 D12/111
D739,308 S *	9/2015	Barnaby Latham	.....	D12/111
D739,310 S *	9/2015	Barnaby Latham	.....	D12/112
D777,609 S *	1/2017	Loc	.....	D12/112
D781,753 S *	3/2017	Wunderlin	.....	D12/111
D797,201 S *	9/2017	Wu	.....	D21/432

\* cited by examiner

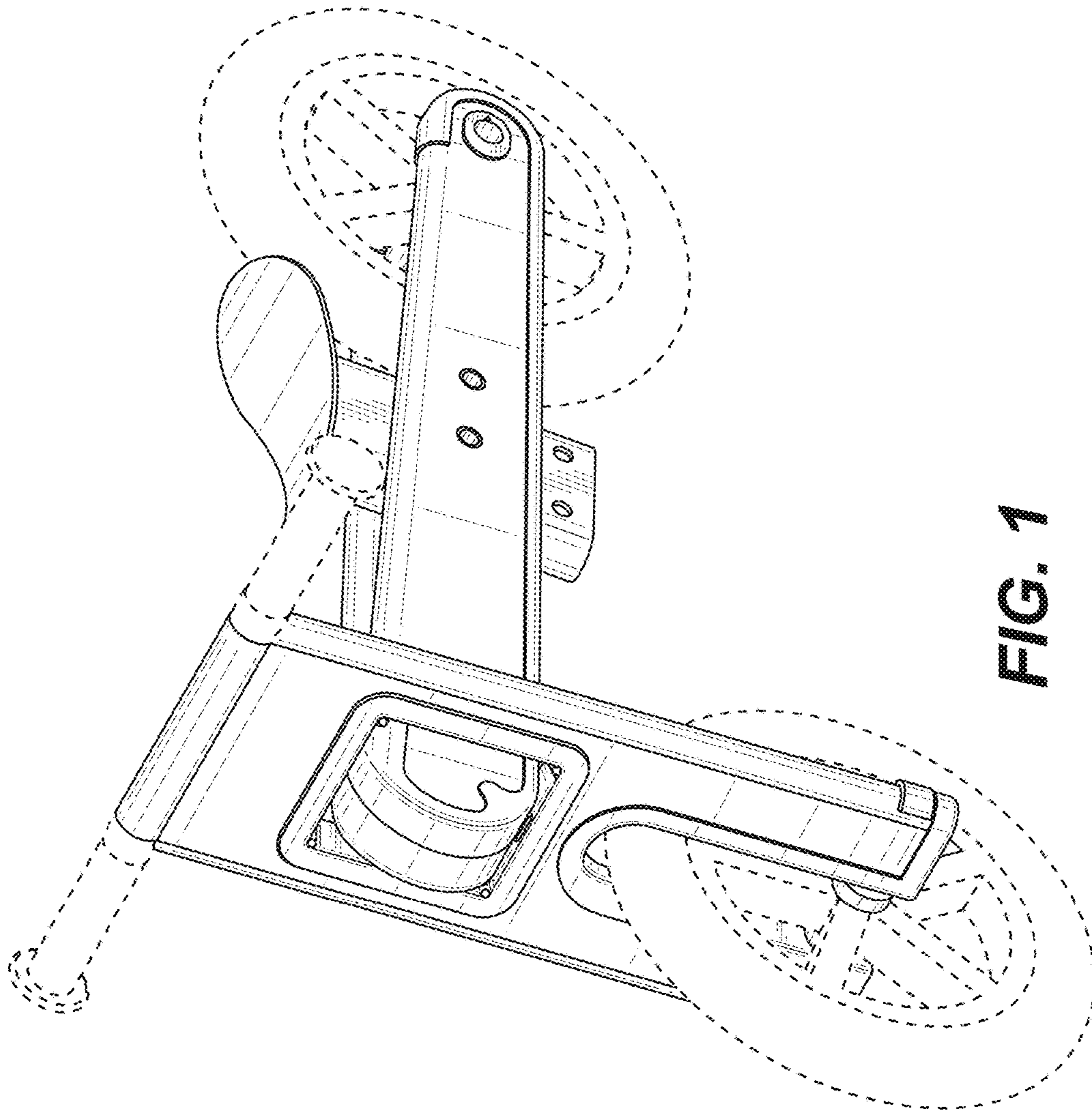

FIG. 1

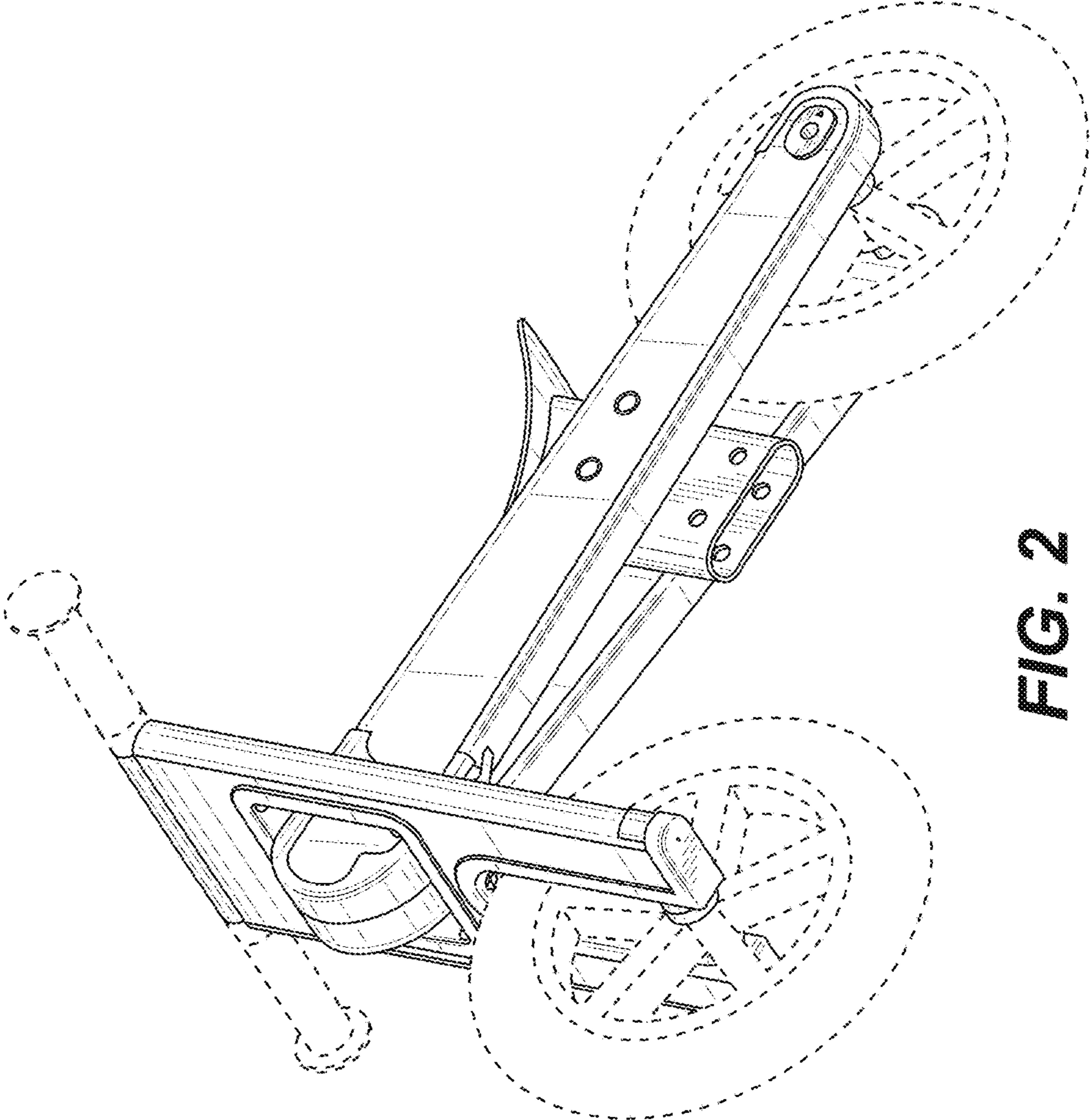
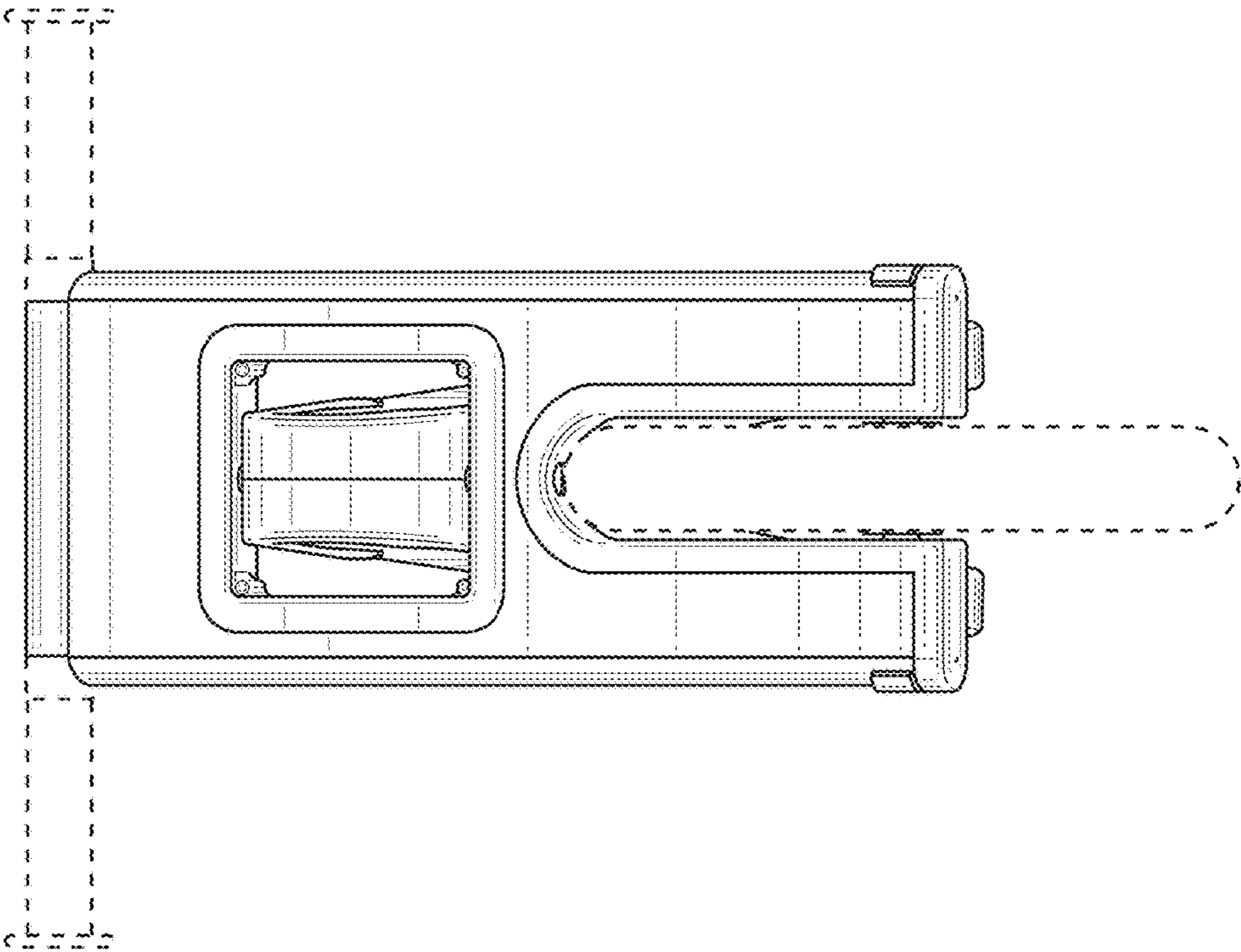
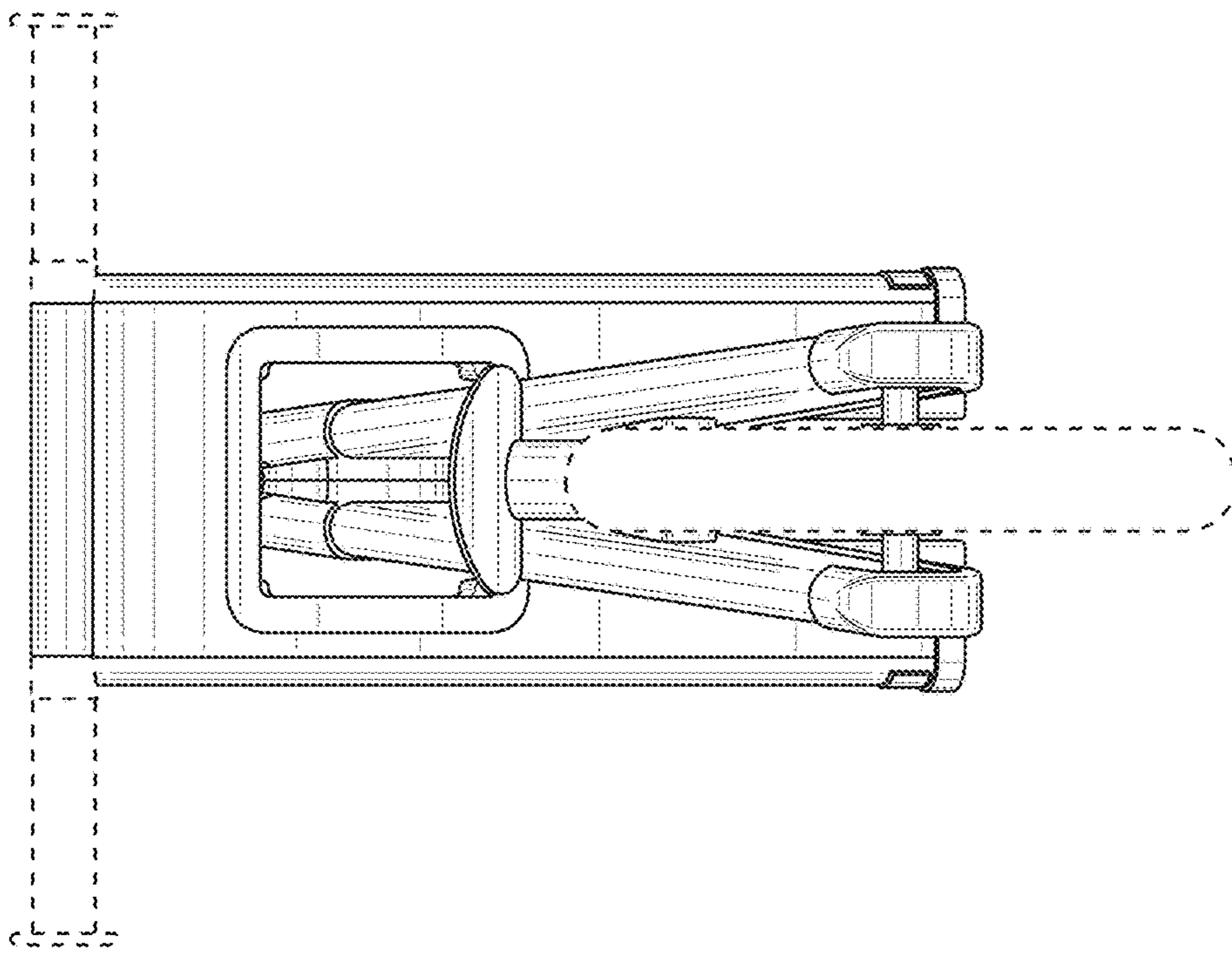

FIG. 2



**FIG. 3**





**FIG. 4**

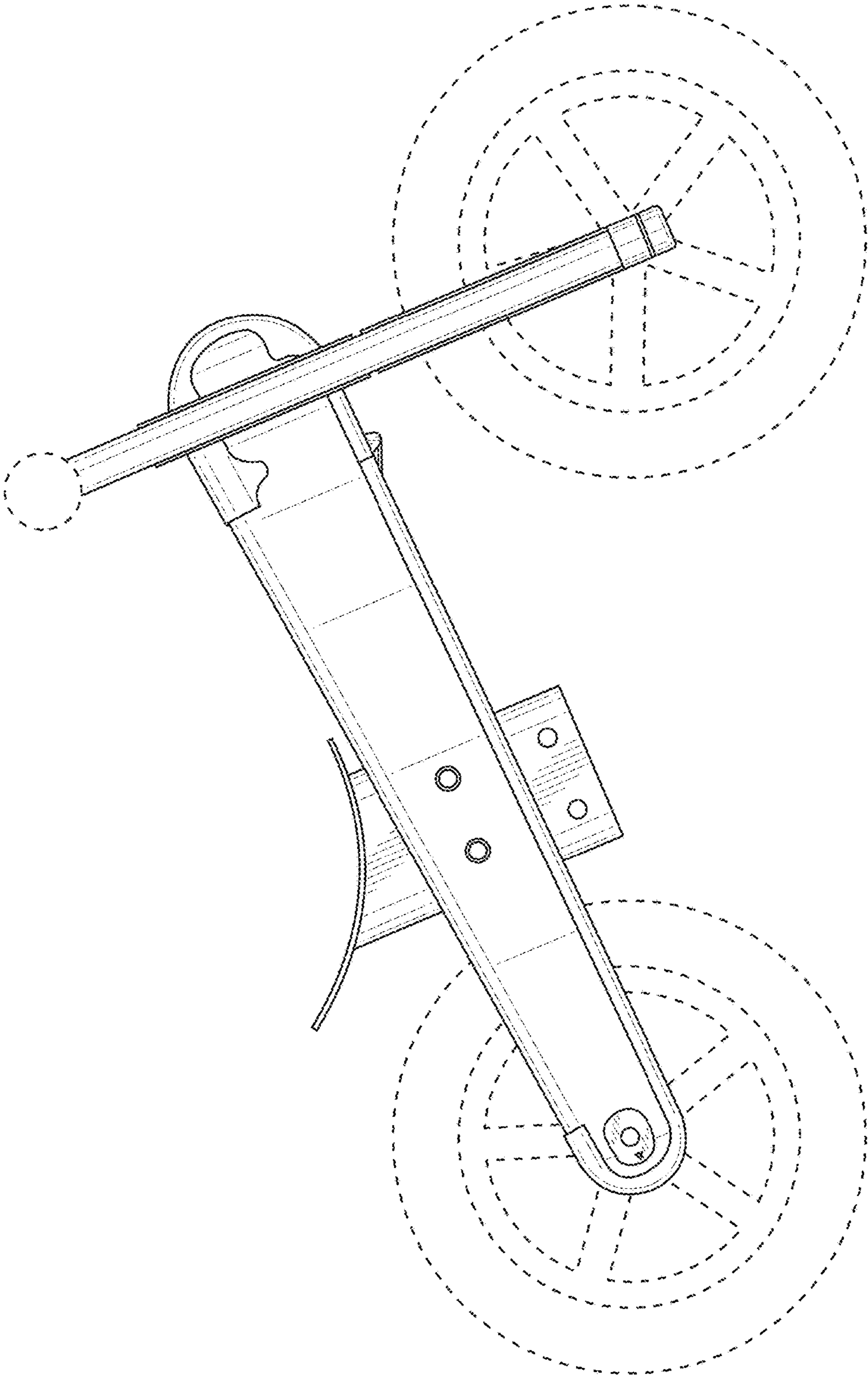

FIG. 5

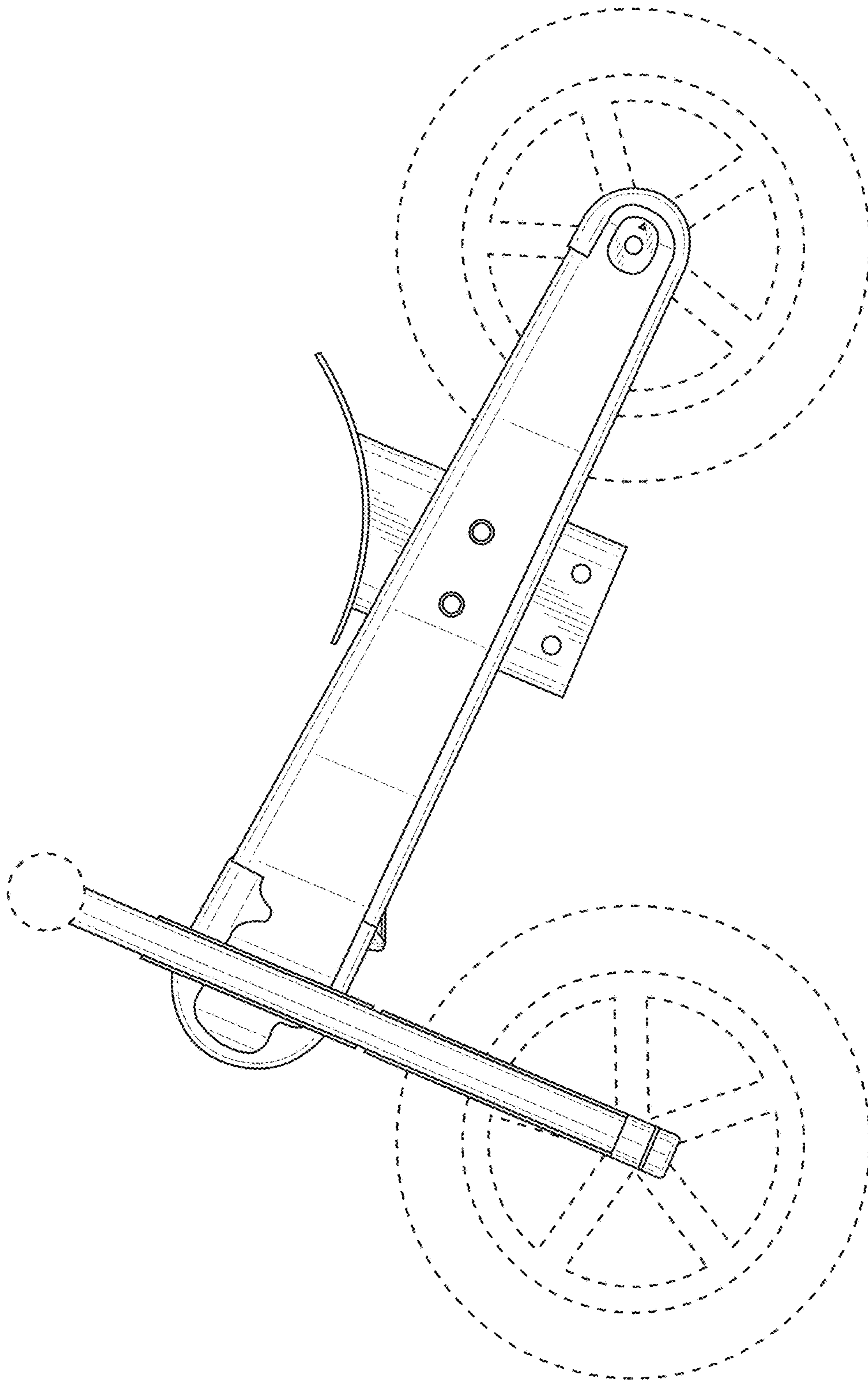
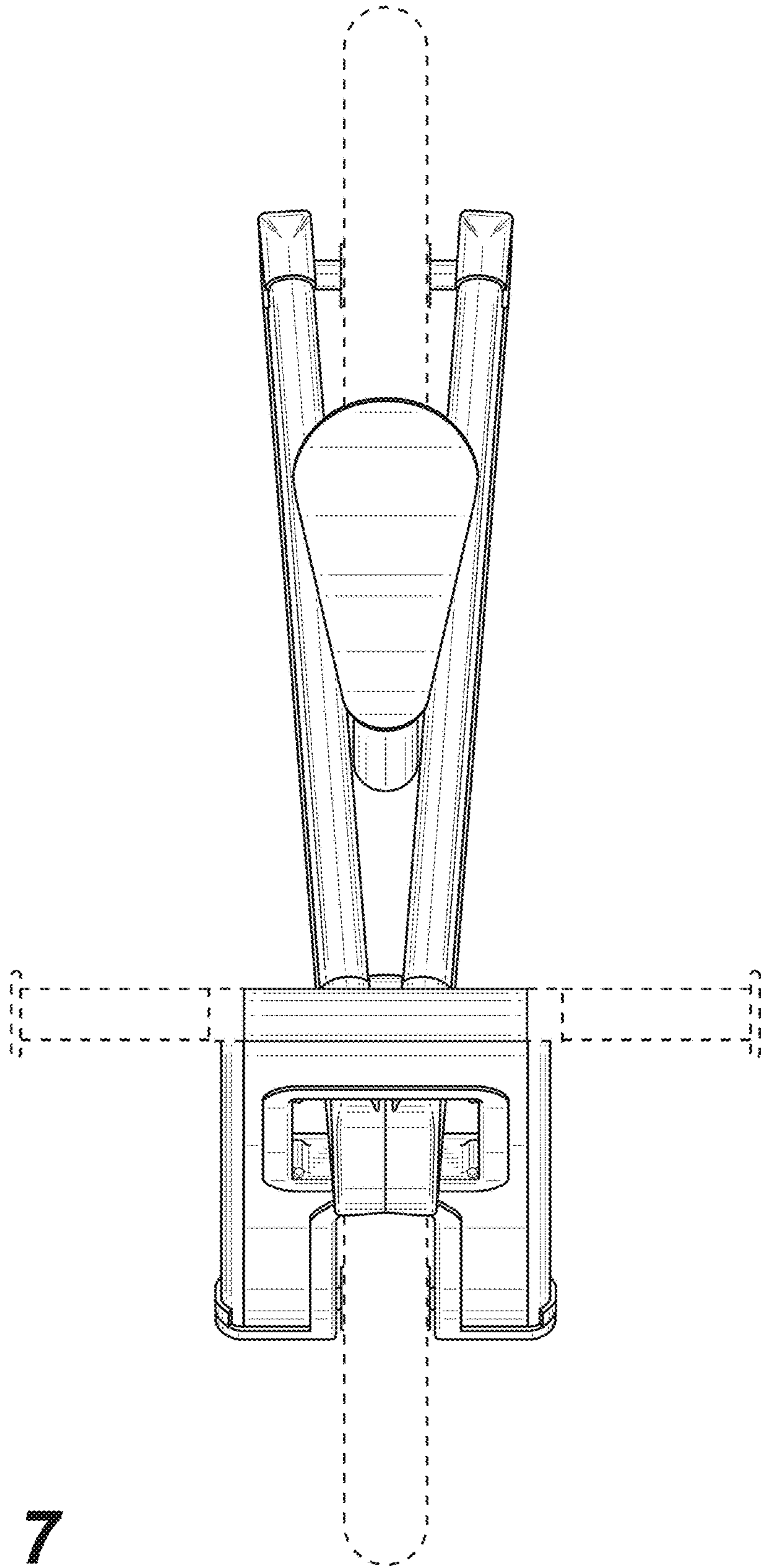
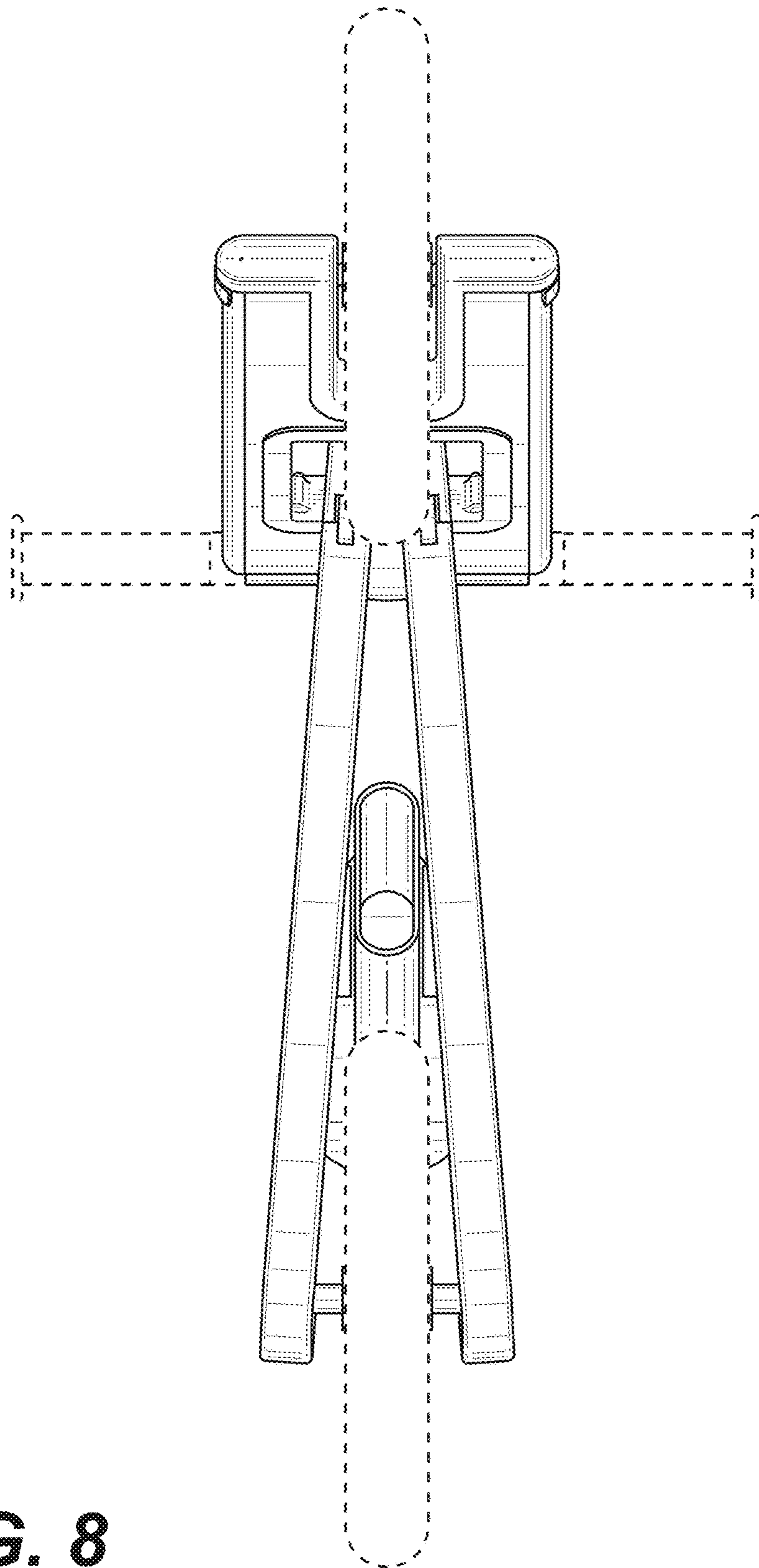

FIG. 6





**FIG. 7**



**FIG. 8**