



US00D825329S

(12) **United States Design Patent**
Ross

(10) **Patent No.:** **US D825,329 S**

(45) **Date of Patent:** **** Aug. 14, 2018**

- (54) **BLANK FOR FORMING A TRAY**
- (71) Applicant: **Visy R & D Pty Ltd**, Victoria (AU)
- (72) Inventor: **Jason Ross**, Brisbane (AU)
- (73) Assignee: **VISY R & D PTY LTD**, Victoria (AU)
- (**) Term: **15 Years**
- (21) Appl. No.: **29/583,341**
- (22) Filed: **Nov. 4, 2016**

D494,759	S *	8/2004	Louie	D3/304
D651,076	S *	12/2011	Van Berlo	D9/433
8,079,474	B1 *	12/2011	Flaming	B65D 5/443
					206/501
D749,944	S *	2/2016	Kummerfeldt	D9/432
D795,692	S *	8/2017	Meneaud	D9/433
2006/0157484	A1 *	7/2006	Rogotner	B65D 5/0015
					220/4.28
2009/0314827	A1 *	12/2009	Grigor	B65D 5/0015
					229/190
2010/0032334	A1 *	2/2010	Weideman	B65D 5/0015
					206/503
2013/0092588	A1 *	4/2013	Aksan	B65D 81/261
					206/503

(30) **Foreign Application Priority Data**

May 6, 2016 (AU) 201612447

(51) **LOC (11) Cl.** **09-03**

(52) **U.S. Cl.**
USPC **D9/433; D9/432**

(58) **Field of Classification Search**
USPC D9/414-423, 430-434, 457, 711, 713,
D9/720-722, 733, 734, 737, 761;
D3/290, 304, 305, 315; D20/10, 22, 27,
D20/28, 39, 40, 42
CPC B65D 5/00; B65D 5/0015; B65D 5/061;
B65D 5/18; B65D 5/20; B65D 5/32;
B65D 5/321; B65D 5/322
See application file for complete search history.

(56) **References Cited**

U.S. PATENT DOCUMENTS

4,373,659	A *	2/1983	Cornell	B65D 5/0015
					206/511
D307,109	S *	4/1990	Dasher	D3/307
D415,680	S *	10/1999	Sheffer	D9/432
D441,644	S *	5/2001	Pero	D9/432
D483,666	S *	12/2003	Juma	D9/433

FOREIGN PATENT DOCUMENTS

AU	2002317525	6/2003
AU	201612022	6/2016
AU	201611782	7/2016

* cited by examiner

Primary Examiner — Vy N Koenig

(74) *Attorney, Agent, or Firm* — Workman Nydegger

(57) **CLAIM**

The ornamental design for a blank for forming a tray, as shown and described.

DESCRIPTION

FIG. 1 is a top plan view of a blank for forming a tray, showing my new design.

FIG. 2 is a top perspective view thereof; and,

FIG. 3 is a top perspective view of an assembled tray formed from the blank of FIG. 1.

The broken lines present in the drawings depict fold lines and form no part of the claimed design.

1 Claim, 3 Drawing Sheets

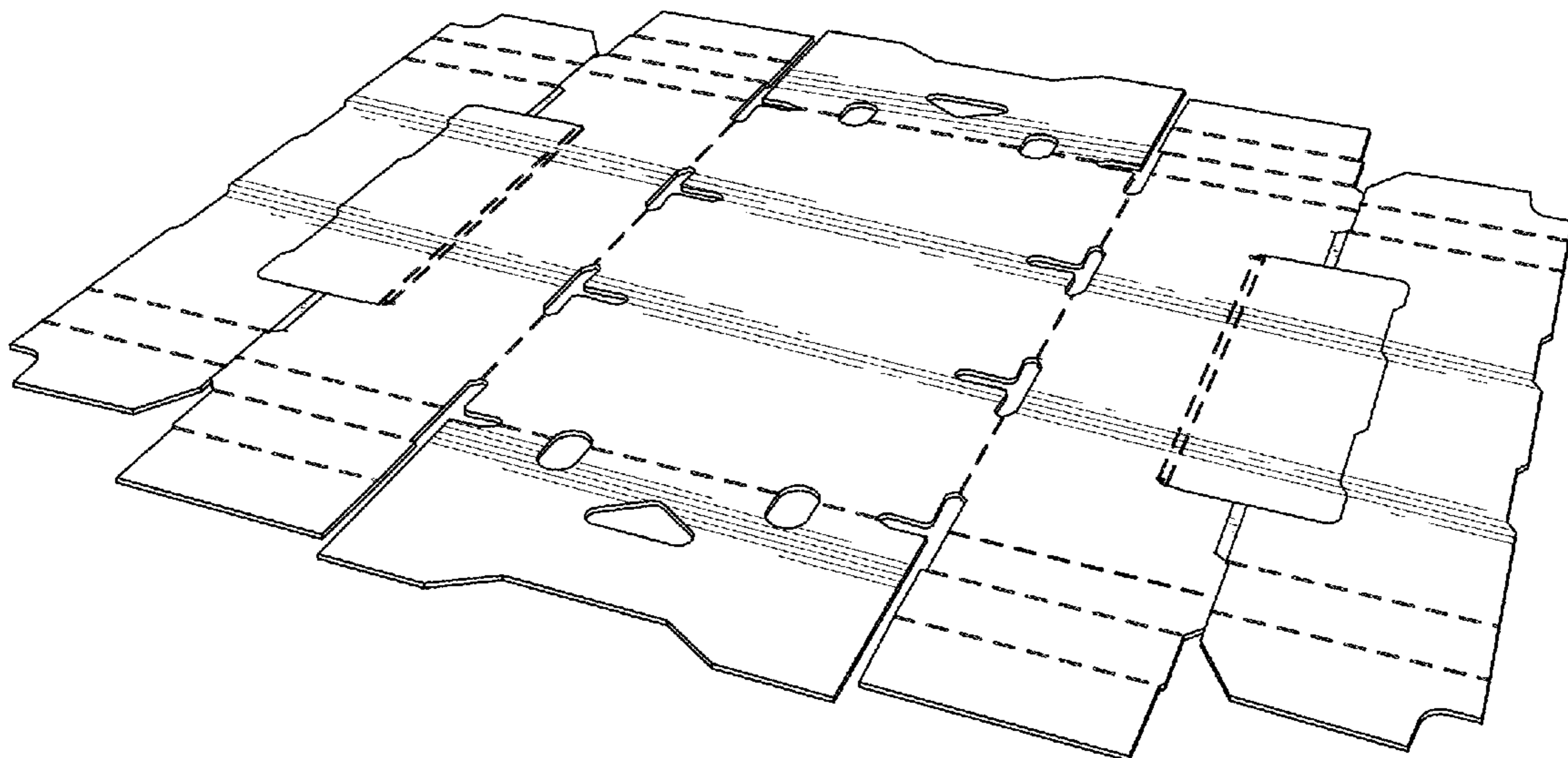

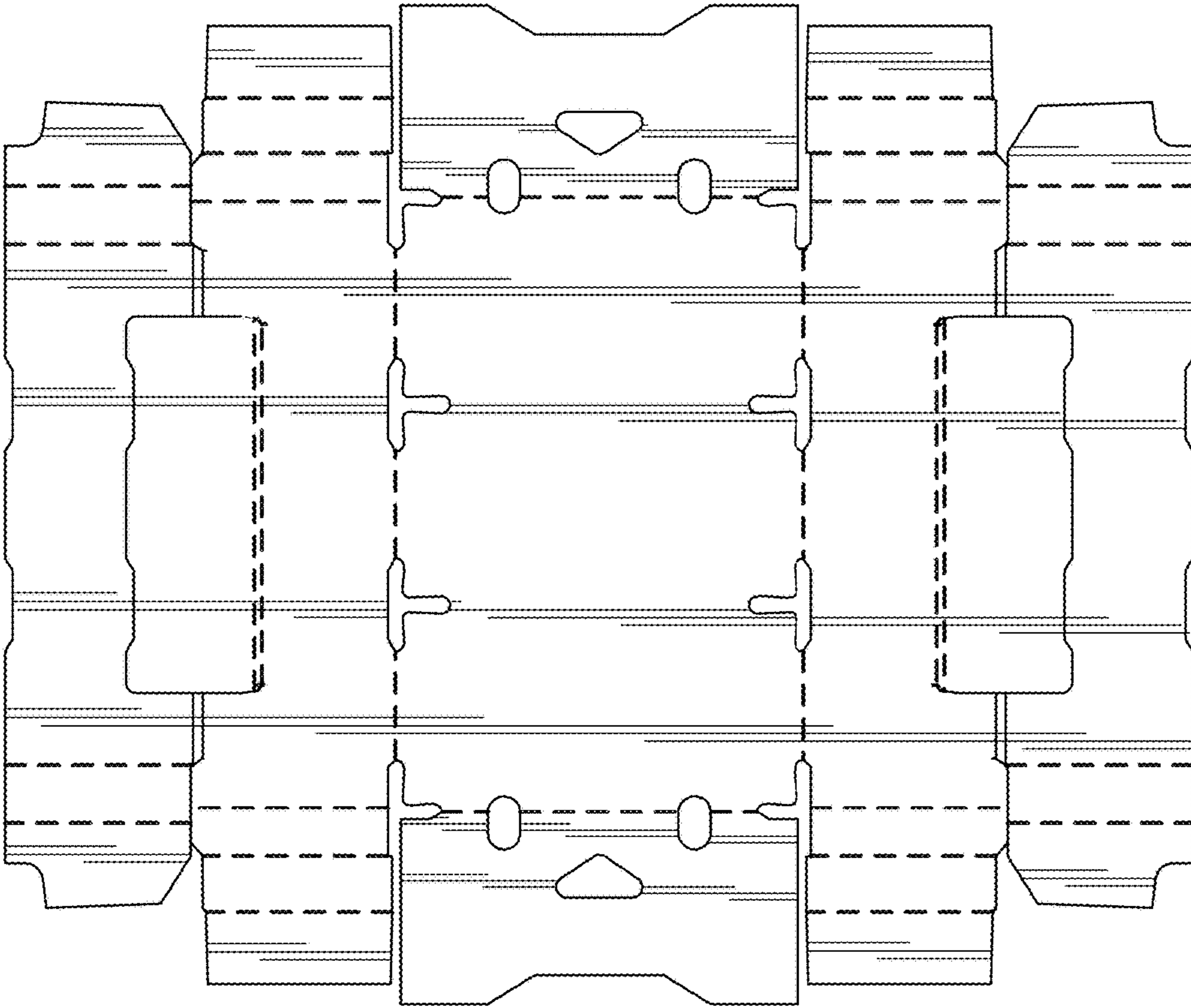

FIG. 1

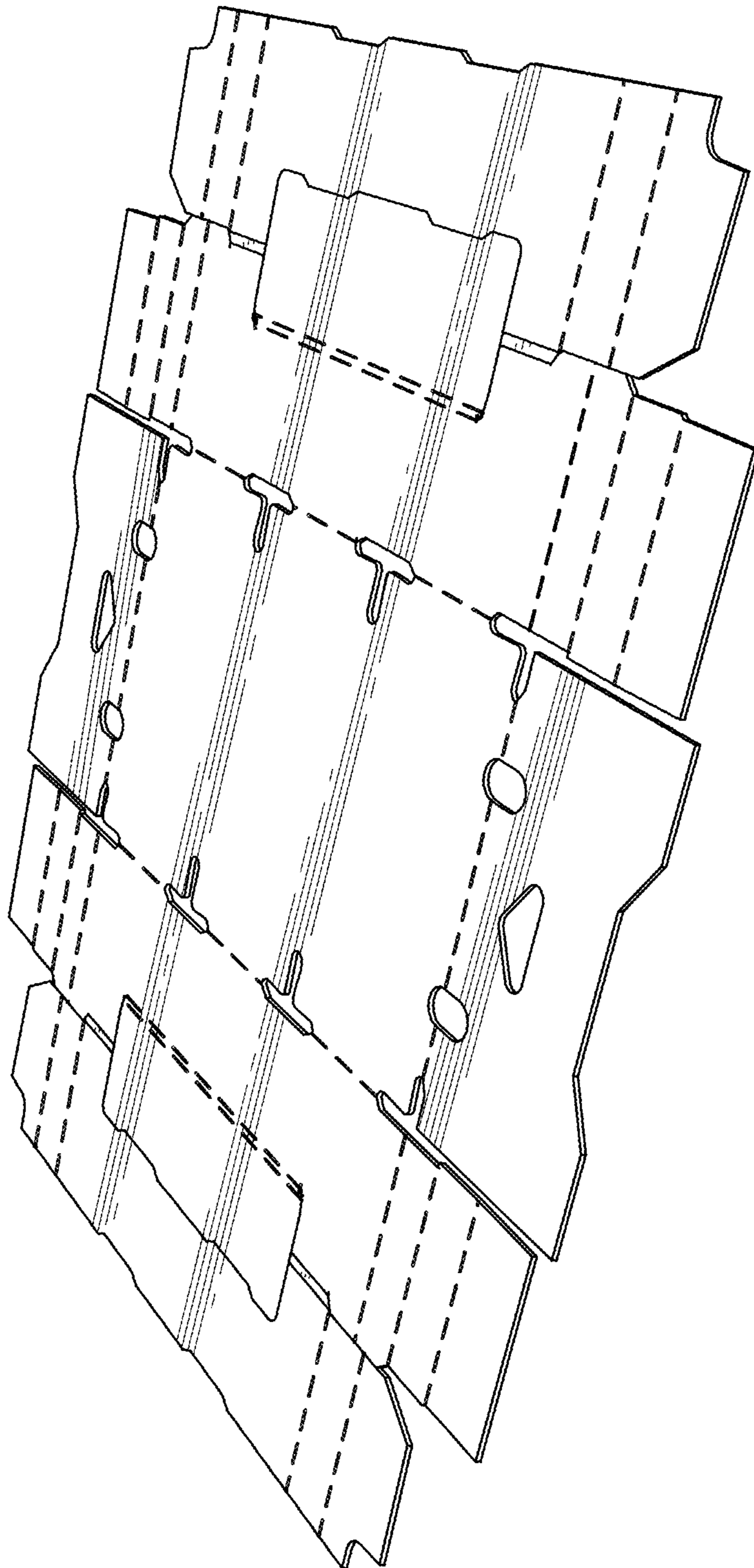

FIG. 2

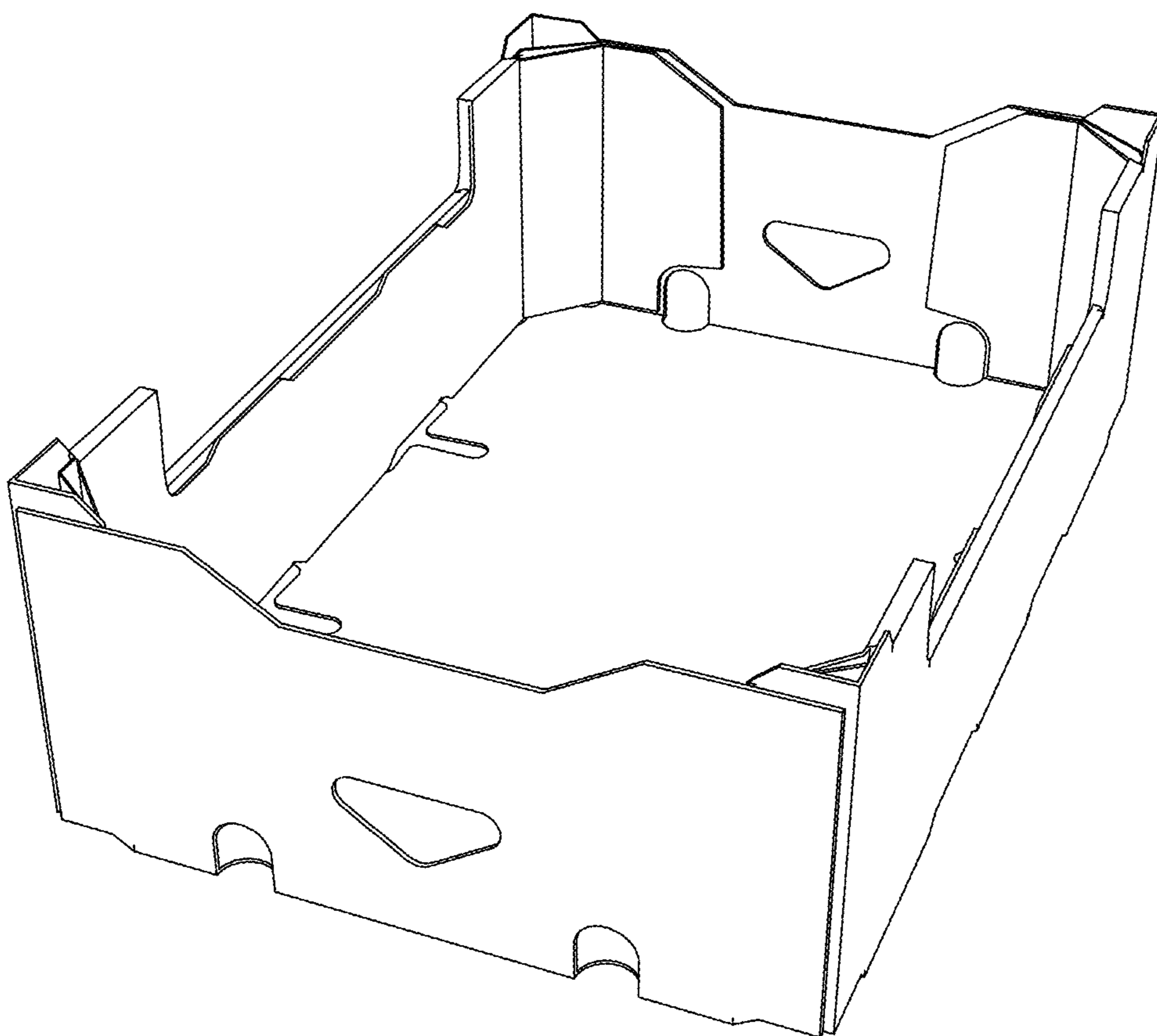

FIG. 3